The vast operations of the United States Government are expertly presented in epitome every morning by The Post.

The Washington Post.

Today—Fair and warmer. Tomorrow—Increasing cloudiness. Yesterday—High, 67; low, 41. 1931—Highest, 77; lowest, 49. Details on back page.

NO. 20,397. ENTERED AS SECOND-CLASS MATTER, POSTOFFICE, WASHINGTON, D. C. WASHINGTON: WEDNESDAY, APRIL 20, 1932. COPYRIGHT, 1932, BY THE WASHINGTON POST CO. THREE CENTS.

CONGRESS PAY REDUCTION PUT IN SAVING BILL

10 Per Cent Cut Is Voted by House Economy Committee.

DEFEAT OF HOOVER'S FURLOUGH PLAN SEEN

Further Progress Made on Slashing of Supply Measures.

By ROBERT C. ALBRIGHT.

The Democratic House economy committee yesterday "perfected" the President's plan for staggered Federal furloughs, then prepared to substitute its own wage-slash proposals in the pending administration omnibus bill.

Ten per cent pay cuts for members of Congress and 8½ per cent reductions for other legislative employes were written into the President's plan by the committee, which passed on to consideration of the White House proposal for $58,217,000 savings in Veterans' Administration.

Checked by occasional protesting speeches, the economy march continued in House and Senate. A $326,-340,000 naval supply bill, clipped $15,-336,000 under budget figures, was reported in the House. The Senate neared a vote on the $124,215,932 "big four" measure, cut $12,423,353 below House totals.

Vote S t Today.

The economy committee will vote today on whether pay cuts or Federal furloughs will go into the omnibus bill, but it is a foregone conclusion the former course will be followed. Economy Chairman John McDuffie said it was "likely" the group will sustain its earlier vote for 11 per cent reduction, with $1,000 exemption.

Should this be done, some Republican member of the committee is expected to sponsor the revised White House plan in a substitute amendment, offered from the floor.

Chairman McDuffie hopes to complete the omnibus draft tonight or tomorrow, and report it to the House by the end of the week. "Title 2" of the President's omnibus draft, proposing curtailments in veterans' allowances, pensions and free hospitalization, will be scanned by the committee this morning.

Hit Economy Methods.

Representative Fiorello H. LaGuardia (Republican), New York, and two members of the Tammany delegation, Representatives John J. Boylan and Loring M. Black, jr., launched a counterattack on economy methods in the House, while Senator Hiram Johnson (Republican), California, assailed "hysterical economy" from the other side of the Capitol.

Representative Black sensed "something sinister" behind the pay-cut movement; Representative Boylan opined that Federal workers "will soon be donating their services;" Representative LaGuardia appealed for coordination of the various agencies cutting expenses "without regard for what the others are doing."

Senator Johnson in his attack deplored particularly the $492,000 reduction in Bureau of Standards appropriations, under the State, Justice, Commerce and Labor supply bill.

"You can't build up this sort of scientific organization overnight," he said.

Johnson's Attack.

"We have grown so hysterical that we can not see the paradoxical position we have put ourselves in. We stand on this floor and yap and whine about unemployment day after day, and say what a shame it is that 6,000,000 men are walking the streets, and then at the moment of these

Continued on Page 3, Column 3.

Student Is Victim Of Javelin Throw

Weapon Is Embedded in Head of Youth, 20, During Bowdoin Practice.

Portland, Me., April 19 (U.P.).—Tapping S. Reeve, 20, of Detroit, Mich., Bowdoin College student, was believed dying tonight at State Street Hospital, Portland, his skull pierced by a javelin thrown during practice yesterday at the college athletic field.

The accident did not become known until today and college authorities withheld the name of the student who threw the javelin. Reeve's father, Will S. Reeve, prominent Detroit insurance man, chartered an airplane and flew here from that city, arriving at the hospital tonight.

Students at Bowdoin said the youth ran a quarter-mile from the field to the college gymnasium with the javelin embedded in his head. At the gymnasium, they said, he succeeded in pulling out the javelin himself before he collapsed.

Massie Driven Insane, Two Alienists Testify

Darrow Announces He Will Complete His Case Today, With Lieutenant's Wife Likely to Be Called to Stand.

Honolulu, April 19 (A.P.).—Alienist testimony that Lieut. Thomas H. Massie was insane at the moment Joseph Kahahawai was killed put the prosecution in a fighting mood today as the defense effort to clear four persons of the lynching approached its finale.

Insisting the young naval officer was mentally deranged when he allegedly stood before Kahahawai with drawn pistol and supposedly heard the young native confess taking part in the attack on Mrs. Thalia Massie, Dr. James Orbison, Los Angeles psychiatrist, stuck by his story under a furious attack at the hands of Barry S. Ulrich, assistant prosecutor.

Dr. Edward Huntington Williams, another Los Angeles alienist, likewise testified Massie was mentally unbalanced. This witness added he believed Massie was telling the truth.

Clarence Darrow, 75-year-old defense attorney, announced he would close his case tomorrow and probably would call Mrs. Thalia Massie, attack victim and wife of the accused naval officer, to the stand.

This made it virtually certain none of the other defendants, Mrs. Granville Fortescue, mother of Mrs. Massie; Albert O. Jones and E. J. Lord, naval enlisted men, would be called to testify.

It was learned the defense some time ago decided not to call Mrs. Fortescue and Lord, but for a time had considered putting Jones on the stand because of prosecution hints of its belief he was the real killer of Kahahawai. The defense, it developed, decided this would not be necessary and elected to take its chances on Massie's story.

Dr. Paul Withington, former Harvard athlete, who attended Mrs. Massie and performed an operation upon her after the attack, and Samuel

Continued on Page 5, Column 1.

SYMPATHY OF D.A.R. SENT TO LINDBERGHS

Protest on Crime Expressed at Patriotic Congress; Mrs. Hoover Speaks.

The sympathy of the forty-first Continental Congress of the Daughters of the American Revolution, now meeting in Constitution Hall, was extended to Col. and Mrs. Charles A. Lindbergh yesterday and a vigorous protest against the crime wave sweeping across the country voiced by Mrs. Lowell Fletcher Hobart, president general of the D. A. R., in her annual address, which was the feature of yesterday morning's session.

Speaking of the Lindbergh kidnaping, Mrs. Hobart declared among the deep silence of the 3,000 delegates, many of whom wept softly as she spoke: "In the name of the National Society, Daughters of the American Revolution, I extend the greatest sympathy to Col. and Mrs. Lindbergh in the tragedy that has come to them. Undoubtedly this is the result of the great wave of crime that is going across the country—crime not limited to adults, but the youth and children seem to be utterly demoralized and so ruthless in all things. Evidently the Ten Commandments have been forgotten. Let every member of our great organization be on guard to help these young American parents."

In this way Mrs. Hobart called into the search for the Lindbergh child the active membership of 180,000 patriotic women of this organization.

In her address Mrs. Hobart also denounced the onward march of red propaganda in this country and called on the Nation to unite in opposing plots of radicals. She put herself on record also as regarding hungry armies as being organized for such purposes.

An interested listener at the morning session of the congress was Mrs. Herbert Hoover, who was the honor guest of the session and spoke briefly

Continued on Page 2, Column 5.

Ohio Will Not Assume $1,000,000 Blast Loss

Columbus, Ohio, April 19 (A.P.).—Assuming the position that the State of Ohio is not to bear the financial loss of more than $1,000,000 caused by last Thursday's explosion in the new $6,000,000 State Office Building, the State Office Building Commission tonight ordered all contractors "to proceed immediately to the completion of the building."

MRS. WIMBLEY HELD CAPABLE SWIMMER

Prosecution to Contend She Could Have Saved Herself if Unimpeded.

Surprise testimony will be introduced by the Government today in an effort to demonstrate that Mrs Elizabeth Traylor Wimbley was an able swimmer and easily could have swum to the shore of the C. & O Canal had she not been impeded by her husband and his companion, John M. Crowder, in the alleged murder of Mrs. Wimbley and her daughter.

In an attempt to keep from the jury the confession of Crowder that he and Harry C. Wimbley plotted the death of Mrs. Wimbley to obtain $10,000 insurance, defense attorneys will contend, among other things, that his confession was obtained by police by force and duress.

The spelling of the name "Elizabeth," may be the deciding factor in whether the Government will succeed in its attempt to place Crowder and Wimbley in the electric chair. Should Wimbley claim that the $10,000 accident policy was validly obtained the Government will seek to show that he forged his wife's name to the application and signed it "Elizebath," which is the way he spelled her name in letters to her.

Damaging testimony was elicited from Government witnesses yesterday by Assistant United States Attorney William H. Collins, when the jury was told several versions of the incidents surrounding the alleged murder by witnesses as they were told by Crowder, who, among other things, denied that he had accompanied

Continued on Page 5, Column 3.

$4,000 Michigan Oil Well Blaze Quenched

Mount Pleasant, Mich., April 19 (A.P.).—One hundred workers, aided by the Clare Fire Department and volunteer farmers, brought the flaming Oil Well Schug No. 1 under control late today after a five-hour battle.

The well spouted flames 80 feet in the air, spraying burning oil over a 5-acre tract and threatening to ignite 20 oil and gas wells within a radius of a mile. After it had been capped, J. C. Arthurs, the owner, estimated the damage at around $4,000. The well, flowing 400 barrels a day, was believed to have been ignited by sparks from a locomotive on the railroad right of way, 500 feet distant. No one was injured.

Hobo Congress Adjourned As Police Get 18 Delegates

The annual hoboes convention is usually held in Chicago, but Washington appeared to be the lucky city yesterday. Perhaps the Knights of the Road, like many better knit organizations, picked the Capital because of the Bicentennial year. At any rate the convention drew representatives from ten States and one delegate-at-large from the District of Columbia.

The convention hall was a siding at Benning, but through special invitation of the Eleventh Precinct police the eighteen delegates gave up their open-air amphitheater to become guests of the District. Their first request was for dinner.

The spirit of "all for one and one for all" which has held them together over miles of dusty freight tracks brought them in contact with Washington's blue-coated welcoming committee. Six were taken from the convention rooms at 6:30 and the remaining dozen started a search for them. All were soon reunited by Privates F. G. Pilkerton and M. M. Welsh.

"Why are you here?" the desk sergeant asked one.

"I wanted to see the cherry blossoms."

"Well, how about you fellows?" he persisted.

"Aw, we're here to attend the D. A. R. Convention," a half dozen growled in concert.

Cities represented by the delegates are West Palm Beach, Fla.; San Francisco and San Bernardino, Calif.; Burtsville, Va.; Centralia, Ill.; Detroit, St. Louis, New York, Greensboro, N. C.; Washington, Ind., and Washington, D. C. Six came from Pennsylvania points.

BROKERS FACING SENATE QUIZ ON 'DUMMY' BEARS

Members of Committee Positive Many Names Used as Shields.

WHITNEY TESTIMONY RESUMES TOMORROW

Petition to Go to White House Asking That Exchange Be Closed for Six Months.

By LAWRENCE SULLIVAN.

Although they are unable to explain why the wholesome practice of short selling on the New York Stock Exchange should, in some cases, be carried on through dummy accounts in the various brokerage houses, members of the Senate banking and currency committee satisfied themselves yesterday that many of the names presented last Saturday by Richard Whitney, president of the exchange, are shields covering the operations of influential traders.

At the same time, committee members revealed their intention to uncover the manipulations of some of the larger dummy accounts, by calling individual brokers and traders to the stand when Mr. Whitney completes his testimony this week.

The bear-raiding inquiry will be resumed tomorrow morning, at which time Committee Counsel William A. Gray will be prepared to question Whitney concerning details of the early April short selling, as set forth in Wall street's new blue book of 24,000 bears.

Examined Closely.

This list, which has been before the investigators since last Saturday, has been examined closely by a market specialist engaged by the committee. It is known to contain the names of several traders and operators of national prominence, but the committee will not release details of these accounts until it has been established whether or not certain of the dummy operations are a part of the general selling movement spotted in trade tickets of the professional bear operators.

As the committee experts continued their study of the stock exchange data yesterday, leaders in the construction and engineering industries took steps to render their professional bodies articulate on the question of bear raids. One petition now in circulation, which is to be presented at

Continued on Page 4, Column 2.

7 Alabama Attackers Get Stay in Execution

Montgomery, Ala., April 19 (A.P.).—Seven young Negroes under death sentences for attacks on two white girls near Scottsboro, got a new lease on life today.

The Alabama Supreme Court extended the date designated for the execution from May 13 to June 24 in order that their attorneys might have time to prepare an appeal to the United States Supreme Court. The action was taken on petition of George Chamlee, of Chattanooga, and Irving Schwob, of New York, attorneys employed by the International Labor Defense.

STIMSON VISITS LEAGUE PARLEY ON ARMS SLASH

First High-Ranking U. S. Official to Make Such Appearance.

HEARS PAUL-BONCOUR ASK FOR REDUCTION

Crowds Watch His Arrival; Privately Discusses Far Eastern Row.

Geneva, April 19 (A.P.).—Secretary of State Stimson wrote a chapter of American history at today's session of the disarmament conference by becoming the first high ranking United States official to participate in an important international parley held under the auspices of the League of Nations and at the seat of the league.

When the Secretary walked into the meeting two hours after it had got under way there was a lively hum of excitement among the delegates and spectators. The conference hall corridors were thronged with persons to watch his arrival.

The American delegation escorted Col. Stimson to his place at the conference table alongside Ambassador Hugh Gibson, who has served in his absence as chief of the United States contingent.

Hears Slashes Urged.

The Secretary walked in on a discussion of the criteria of arms reductions. He heard a speech by Joseph Paul-Boncour, of France, who advocated armament cuts according to the special situation of each state, and then left the meeting to take part in several private discussions.

The conference already had approved, as a general principle, a proposal that disarmament be accomplished by stages with successive revisions, "after this conference has taken a first decisive step by general reduction to the lowest possible level."

Sino-Japanese Talk.

During the afternoon Col. Stimson received Charles te Water and Thomas R. Wilford, South African and New Zealand representatives, who are outstanding advocates of a strong policy toward Japan in the Sino-Japanese conflict.

The Secretary listened as they explained the fears aroused in them by Japan's course in China and while they expounded the views they announced at the recent league assembly meeting, when they favored the

Continued on Page 3, Column 5.

Newfoundland Election Assured in May or June

St. Johns, Newfoundland, April 19 (A.P.).—An election will be held in Newfoundland, Premier Sir Richard Squires said today, "probably at the end of May, or in June."

The premier made this statement in reply to a question by F. C. Alderdice, opposition leader, at the first session of the House of Assembly since the April 5 riots, when Sir Richard was forced by an angry mob to flee the city. The session was held behind closed doors, with a cordon of 200 police thrown around the Colonial Building, but it ended without untoward incident.

SENATORS RAP BRITISH NEGLECT TO PUT DEBT TO AMERICA IN BUDGET

Hard Times in Britain Shown in New Budget

Proposed Revenue Plans Afford No Relief in Tax Burdens.

London, April 19 (A.P.).—Chancellor of the Exchequer Neville Chamberlain introduced another hard times budget in Parliament today, balancing the British national revenue and expenditure during the coming year at £767,925,000 (currently $2,895,077,250), and providing a small estimated surplus of £796,000 ($3,000,000).

No relief was afforded taxpayers from the heavy burdens levied during the national crisis last autumn. The chancellor resisted all temptations to relax efforts which, he declared, had provided such a wonderful revival of public confidence.

Pointing out that the last year had been one of "anxiety, difficulty and hardship," Mr. Chamberlain informed the House that it is "only in the last few months that some revival of trade and employment has led us to hope that at last the worst is over."

"Coming now to the financial year 1932-1933," he continued, "I am including in the budget no receipts from reparations and no outgoings for

Continued on Page 4, Column 4.

Summary of Budget Proposed in England

London, April 9 (A.P.).—The British budget summarized:

Estimated expenditure in the new fiscal year, £767,925,000 ($2,895,077,250); estimated receipts, including new taxes, £766,796,000 ($2,890,830,000).

Revival of former tea duty of 4 pence (6 cents) a pound; 2 pence (3 cents) a pound on empire-grown tea.

Increase in empire preference for colonial sugars.

No reduction in income taxes or in tax on beer.

No provision for reparations receipts, or war debt payments; this is held in suspense pending possible agreements at the Lausanne Reparations Conference.

New foreign exchange account to be opened for "equalization" purposes, power being sought to borrow up to £150,000,000 ($565,500,000).

General 10-per cent duties imposed in March expected to yield £27,000,000 ($101,790,000). Another £5,000,000 ($18,850,000) expected from additional import duties to be announced.

Reed Fails in Effort to Allay Fears Voiced in Chamber.

BORAH LINKS ACTION TO ARMS PROBLEM

Howell and Lewis Denounce 'Cancellation,' Which They See Looming Nearer.

By HAROLD J. T. HORAN.

Great Britain yesterday left out of her official budget all reckoning of this year's $171,500,000 debt to the United States as well as her reparations claims on Germany, and in doing so upset the apple cart of a balanced American budget and released a flood of senatorial oratory against cancellation.

The total amount of receipts from European debtors on account of intergovernmental debts for the fiscal year is $270,000,000. This sum has already been included in the projected schedule of receipts by the Treasury Department and failure to receive this amount or any portion of it, would have to be made up by increased taxation.

The prospect inspired a wave of senatorial eloquence against such an eventuality. Senator Reed, administration spokesman in such emergencies, essayed in vain to allay the fears of the senators by assuring them informally that:

"The British are honest and provision will be made for the payments due in December and June next year."

Borah Attacks Cancellation.

Senator Borah roared his disbelief of such a hope and attacked the very principle of debt cancellation. The debt plan of Alfred E. Smith, recently announced by the contender for the Democratic presidential nomination, was denounced in the same breath by Senator Borah as "cancellation."

Not far behind him in eloquence and earnestness was Senator J. Hamilton Lewis (Democrat), favorite son of Illinois, who denounced it all as part of "an insidious conspiracy." With an eye to the presence of the Secretary of State at the Disarmament Conference at Geneva, Senator Lewis said:

"If I had my way, I would withdraw any American representative from this gathering at Geneva and say to Europe "If you are sincere, sit yourselves down and work out your plan for disarmament and show us some real faith."

The State Department preserved an immutable silence. No official information of the British intention had been conveyed to Acting Secretary of State William R. Castle, jr., who refused to become alarmed at the prospect created by the statement of Chancellor of the Exchequer Neville Chamberlain.

Hope in Chamberlain's Words.

Some slight ray of hope was afforded by the announcement from Mr. Chamberlain that the British government would review the situation after the Lausanne Conference to submit whatever proposals might be necessary to give effect to the decisions of the allies at Lausanne.

It was authoritatively pointed out here that at that time Great Britain and France may have arrived at some form of joint understanding on their reparations claims against Germany. This would enable the European debtor nations of the United States to give tangible evidence of their compliance with the official views of this Government by having "put their own house in order." They would then be in a position to request further reconsideration of the debt problem by the United States.

The Lausanne conference will meet in June and will endeavor to settle

Continued on Page 4, Column 8.

G. O. P. IN DELAWARE PLEDGED TO HOOVER

Delegation of Nine Is Completed After Fight; Rum Vote Proposal Beaten.

Dover, Del., April 19 (A.P.).—The Republican State convention today elected nine national delegates favoring the renomination of President Hoover, and defeated a platform plank providing for a referendum on prohibition.

While all the national delegates favor the renomination of President Hoover, there was a heated debate over the personnel of the delegation.

The fight centered around Gov. C. Douglass Buck's candidacy for delegate, and resulted in his name being withdrawn.

Candidates for national delegates usually are agreed upon in county caucuses and ratified by the convention. When the slate of nine was presented today with the governor's name on it, the faction identified with J. Austin Ellison immediately started a fight, declaring that the slate presented was not the one agreed upon by the Newcastle County caucus.

United States Senator Daniel O. Hastings, the presiding officer, had difficulty in maintaining order and six State troopers were called into the hall in case they were needed in restoring order.

During the debate Secretary of

Continued on Page 4, Column 1.

South Carolina G.O.P. Faction Backs Hoover

Columbia, S. C., April 19 (A.P.).—Members of the Hambright faction of the Republican party in South Carolina met in six district conventions today, indorsed the Hoover administration and instructed their six delegates to vote for the President as the Republican presidential candidate in the fall campaign.

BAKER IS MENTIONED FOR LEAGUE OFFICE

Deadlock May Throw Offer of Secretary's Job to American.

Geneva, April 19 (U.P.).—The selection of an American, possibly Newton D. Baker, as secretary general of the League of Nations next year, was suggested tonight in responsible league circles.

Sir Eric Drummond, who has been secretary since the foundation of the league, has announced his resignation, effective at the end of this year, and the controversy over his successor was said to have compelled certain members of the council to consider selection of a successor from a country which is not a member of the league.

Whether Baker would accept such a position was considered problematical, although it was generally believed here that he would.

When Sir Eric announced his impending resignation there was an immediate scramble for the job. Every delegation had its "favorite son" and there appeared to be no unanimity on any particular candidate. Every possible successor whose name was mentioned was found to have opponents in the council, which must elect the new secretary general by unanimous vote. As a result, it was understood the suggestion was made that Baker be considered, and, if the council reaches a deadlock on the question, it probably will ask the American to serve.

Strictly speaking, the secretary is empowered only with the year-around

Continued on Page 4, Column 1.

Peru Votes to Retain Sol on Gold Standard

Lima, Peru, April 19 (A.P.).—Congress voted today to keep the Peruvian gold sol on the gold standard.

Senate to Have Beer Vote; Labor Warns of 'Revolution'

Committee Reports Adversely on Bingham 4 Per Cent Bill, But Agrees to Allow It to Go to Chamber Floor.

(Associated Press.)

A Senate opportunity to vote on beer this session was virtually assured yesterday despite disapproval of the Bingham bill to legalize 4 per cent brew by the manufactures committee. In reporting the measure adversely by a 7-to-4 ballot, committee members agreed to let it go to the Senate floor.

Meantime, an official of the American Federation of Labor warned of a "revolution" unless the employing power of the beer industry is revived but before another Senate subcommittee Bishop James Cannon, jr., said: "We are never going to surrender."

"Is it that you want a revolution in this country?" asked Matthew Woll, vice president of the American Federation of Labor, in urging upon a Senate judiciary subcommittee the legalization of 2.75 per cent beer.

"The remarkable thing to me is that labor has been so calm, so conservative during this depression. But let that condition continue and I'll not venture to say what labor will do."

Bishop Cannon was a spectator as Woll sharply criticized prohibitionists and asserted "labor resents the idea of the church that condemns the laboring man as incapable of taking care of his own conduct."

John P. Colpoys, secretary-treasurer of labor's national committee for modification of the Volstead act, which Woll heads, said he had "never seen any one who has been prominent in the advocacy of this law who has not been a hypocrite of the first water."

Bishop Cannon's turn came late in the day before another judiciary subcommittee. There he replied warmly to the charge of hypocrisy as he and other drys urged enactment of bills to strengthen the Volstead act by making the purchaser of liquor equally guilty with the seller and punish those who make wine at home.

He said the members of his church "who have been referred to as hypocrites" favor strengthening, rather than weakening the law."

Those testifying in behalf of the bills to strengthen the Volstead act were Bishop Cannon, Dr. Clarence

Continued on Page 2, Column 7.

CAROLINA'S CALLING YOU! $5.00 Round Trip to Asheville and other points April 30. About one-half Pullman rate. Phone Na. 1465, Southern Railway System.—Adv.

Condition of Premier's Eye Causes Alarm in England

London, April 19 (U.P.).—The failure of Prime Minister J. Ramsay MacDonald to recover fully after a recent operation on his left eye aroused considerable concern tonight when it was disclosed that he was practically blind for a few moments last night, after he was forced to break up a cabinet meeting because of his condition.

A physician's bulletin revealed that both of the prime minister's eyes are affected, since the right eye was specifically mentioned. An operation last February was on the left eye. Physicians said they doubted if the strain of public duties would permit an operation on both eyes at present, and it is possible that physicians shortly may insist that MacDonald rest indefinitely from all his duties to make possible effective relief. The alternative would be total loss of sight, it was understood.

MacDonald, whose condition was officially described as less satisfactory today, plans to make a trip to Paris and Geneva tomorrow, despite the failure of his eye, but he will be forced to take extreme precautions to protect his sight.

It was disclosed that during the cabinet meeting yesterday the prime minister suddenly startled his ministers by announcing, "I'm sorry, but I can not continue. We must adjourn immediately."

Later last night the prime minister was walking on the stairs on the ministerial side of the House of Commons when, for a moment, he became practically blind.

These incidents led to the issuing of an official bulletin on his condition today.

"The condition of Mr. MacDonald's eye unfortunately has not been

Continued on Page 4, Column 8.

Summary of Inside Pages

Pages.
2—D. A. R. Notes.
Colonial Reception Picturesque.
Iowans Entertain Mrs. Hoover.
3—Warfare on Bonus Launched.
Plane Calls at Lindbergh Home.
4—Senator Harris' Funeral Today.
Navy Bill Wins Approval.
5—News of the Suburbs.
6—Editorials.
7—Toc-H to Hold Service.
8—Society.
9—Record Test Rush Grows.
Woman, in Trance, Upsets Court.
10—Women's Features.
12—About the Showahops.
13, 14, 15—Sports.
16—The Post Comics.
17, 18—Financial News.
19—Radio Programs.
20—P. T. A. Congress Opens.
Mt. Vernon Purchase Hits Snag.
New Brutality Trial Opens.
Hagners Begin Five-Year Term.
Hit-and-Run Driver Hurts Woman.

D. A. R. LEADERS GIVE COLONIAL RECEPTION

Mrs. Hobart, National Head, in Charge of Fete at Constitution Hall.

One of the most picturesque and colorful functions ever taking place in the National Capital was held last night when Mrs. Lowell Fletcher Hobart, president general of the Daughters of the American Revolution, and the national officers of the Forty-first Continental Congress entertained at a colonial reception in Constitution Hall. Mrs. Hobart and her board and the delegates and other D. A. R. all wore colonial dress, many of the costumes being of intrinsic as well as historic value. To add to the interest of the occasion, Mrs. Edward Everett Gann, sister of the Vice President, was guest of honor.

Mrs. Hobart wore a most striking colonial dress of rare old ivory brocade satin and point lace made in the fashion of the ladies' dresses of colonial times. Mrs. Gann wore a handsome costume of green white brocade and lace and a high white wig.

In the pageant which thronged across the stage of Constitution Hall to receive the guests and be received were many of the candidates to be elected on Thursday. Prominent among these was Mrs. Russell William Magna, of Massachusetts, candidate for president general, who wore an elaborate colonial costume of blue silk and lace flounces caught with rosebuds.

Other Costumes.

Mrs. Grace Lincoln Hall Brosseau, honoarry president general, wore a handsome costume of brocaded silk and lace.

Mrs. Henry B. Joy, candidate for recording secretary general, wore a costume of blue and rose brocade trimmed with lace ruffles after colonial ideas.

Mrs. John N. Beavers, of this city, candidate for corresponding secretary general, was seen in costume of cream and rose brocade, made with a full skirt and a fitted bodice and a lace bertha.

Mrs. David D. Caldwell, vice president general, of Washington, was with Miss Helen Harman, the State regent. They both wore striking costumes. Mrs. Caldwell's of orchid and green made in colonial fashion, and Miss Harman a lovely colonial blue and yellow costume.

Mrs. George Maynard Minor, honorary president general, and Mrs. John Laidlaw Buel, of Connecticut, arrived in colonial costumes. Mrs. Minor's costume was of rustling old blue silk and lace which is an heirloom in her family. Mrs. Buel wore an orange and white silk costume.

Miss Katherine Nettleton, State regent, who is a candidate for treasurer general, wore green silk made with pannier and lace bertha, colonial style.

Mrs. Thomas Kite, honorary vice president general from Ohio, was much admired in her rare old colonial costume of silver gray brocade combined with black brocade and lace.

Mrs. Charles Herrick, of Illinois, was in a costume of pink and cream brocaded flowered silk with blue velvet ribbons.

Mrs. William Vaught, vice president general from West Virginia, wore a dress of orchid flowered silk, made with a wide skirt and a closely fitted bodice and a fall of lace forming sleeves.

Mrs. Samuel Kramer, curator general, had on a dress of pink silk over a lace petticoat.

Mrs. William Pouch, of New York, wore a dress of green and orchid brocade made with a brocaded satin petticoat.

Miss Harriet Vaughn Rigdon, treasurer general, was in a colonial costume of white satin brocade with rare old lace.

Mrs. Stanley F. Reed wore a royal purple colonial costume, with rare old lace bertha and sleeves.

Mrs. Walter L. Tobey State regent of Ohio and candidate for vice president general, wore a striking colonial costume of rose silk and lovely old lace, with a lace cap and lace mitts.

British Flier Leaves Italy on Record Trip

Brindisi, Italy, April 19 (A.P.).—C. W. S. Scott, well-known British aviator, who took off at 5 a. m. from Lympne, England, Airdrome, in an attempt to regain the record for a flight from England to Australia, landed here at 6:05 p. m. (12:05 p. m., E. S. T.), and resumed his flight 20 minutes later.

Scott's former record for the 13,187 miles was 9 days 4 hours and 11 minutes. C. A. Butler clipped an hour and 42 minutes off it last November.

PAGES AT CONVENTION; MRS. HOOVER LEAVING

Post Staff Photo.

Associated Press Photo.

Upper, pages representing the District of Columbia serving at the D. A. R. Hall; Miss Helen Harman, State regent of the District D. A. R., in the center. Lower, Mrs. Hoover leaving C. A. R. convention, left to right, center, Mrs. L. H. Queroll, national vice president, C. A. R.; Mrs. Hoover, Mrs. Samuel S. Arentz, national president, C. A. R.

National Colonial Daughters Elect

Mrs. Ellison, of Massachusetts, Is Chosen President of Society.

The National Society of the Daughters of Colonial Wars held an organization meeting Monday at the Mayflower Hotel to complete its incorporation. Miss Isabel Gordon, president of the Massachusetts Society, presided. Hitherto the society had no national organization.

The following national officers were elected: Mrs. Frank D. Ellison, of Massachusetts, founder of the organization, president; Mrs. C. Edward Murray, of New Jersey; Mrs. William Butterworth, of Illinois; Mrs. John H. MacCracken, of New York, vice presidents; Mrs. George P. Bent, of California, chaplain; Mrs. John B. Richards, of Massachusetts, secretary; Mrs. Harriet Vaughn Rigdon, of Indiana, treasurer; Mrs. Charles B. Hall, of Massachusetts, registrar, and Mrs. Thomas E. Scull, of New Jersey, historian.

Councilors elected were Mrs. Almerin Marston, president of the New Jersey Society; Mrs. Frank J. Bowman, president of the Illinois Society; Mrs. Willard Haff, president of the New York Society; Mrs. Earle J. Fellows, president of the California Society.

Widow of Harris May Occupy Seat

Georgia Governor Probably Will Name Woman to Senate.

Atlanta, Ga., April 19 (U.P.).—Possibility of another woman taking her seat in the United States Senate loomed today when it became known that Gov. Richard B. Russell, jr., of Georgia, would probably name Mrs. William J. Harris to fill until the November elections the office of her husband, who died yesterday in Washington.

Clark Howell, editor of the Atlanta Constitution, had been proposed for the place, but announced late today that he thought he could best serve where he was and that he did not want the office.

Georgia's political experts, after Howell's withdrawal, were almost unanimous in the conclusion that the position would be offered Mrs. Harris, but none of them would say whether they believed she would accept it. If she does not, it is believed here that the governor will offer the place to Edgar Dunlap, nationally known legionnaire, of Gainesville, or Murphy Candler, sr., of Decatur.

Harmony Needed, Roosevelt Avers

Governor Says Northwest Seems to Be Stanchly Democratic.

Chicago, April 19 (A.P.).—Gov. Franklin D. Roosevelt stopped off in Chicago tonight long enough to say "the Democratic party needs harmony" when asked if his speech last night at St. Paul, Minn., was an overture for peace with Alfred E. Smith.

"That's a pretty good guess," he said when shown newspaper articles interpreting the speech as "an answer to Smith which should bring to a close the Smith-Roosevelt breach."

Other than that, the New York Governor and candidate for the Democratic presidential nomination did not discuss the Smith matter.

"The most important thing I have to say is that the Northwest seems to be stanchly Democratic," said Gov. Roosevelt in discussing his trip to Minnesota and his reception by party leaders of several States.

Mrs. Hoover Is Entertained By Iowa D. A. R. Delegation

First Lady Also Receives Several State Groups at White House; Mrs. Hobart, President General, Attends Number of Unit Meetings After Session.

The meetings of the State delegations of the D. A. R. yesterday afternoon were almost entirely of a social nature, as most of the business had been dispatched before the delegates started for Washington.

Teas and dinners and luncheons were the order of the day, with the "favorite daughters" of the various States as the special guests of honor.

No member of the D. A. R. was busier with matters relating to the D. A. R. than Mrs. Herbert Hoover, because she received a number of groups at the White House, attended the morning session of the Congress, and was the special guest at the Iowa delegation's tea in the afternoon at the Carlton.

Mrs. Hobart, the president general, also spent a busy day attending many of the meetings and being present at the Ohio State meeting, which was rather an informal affair, so that Mrs. Hobart and Ohio's candidate for vice president general, Mrs. Walter L. Tobey, could attend other functions. The Ohio delegation will entertain at a breakfast this morning at the Willard in honor of Mrs. Hobart, with Mrs. Charles Myers, of Cincinnati, in charge of arrangements.

District Women Entertained.

The District of Columbia as the hostess society does not hold a State meeting during the congress, but the District's candidates for national offices, Mrs. John N. Beavers, for corresponding secretary general, and Mrs. William Louise Dunne, who belongs to the Texas delegation but resides in Washington, for the office of historian general, were entertained at many of the State meetings. Miss Helen Harman, the District's State regent, and Mrs. David D. Caldwell, vice president general from the District, were invited to many of the State meetings.

Mrs. John G. H. Lilburn, of Baltimore, State regent, presided at the Maryland State meeting. Mrs. Lilburn reported on the celebration recently held by the Maryland D. A. R. at Fort McHenry on Flag Day and other activities.

Mrs. J. Charles Linthicum, wife of Representative Linthicum and honorary State chaplain of the Daughters of the American Revolution of Maryland, was a guest at the dinner given last night at the Mayflower by the Maryland delegates. Approximately 125 guests were present at the dinner and the State meeting that followed.

Guests included Mrs. Robert A. Welsh, of Baltimore, honorary State regent; Mrs. Daniel M. Garrison, of Annapolis, vice president general; Mrs. Frank M. Dick, of Cambridge, Md., candidate for office of librarian general, and the following State officers, all of Baltimore: Mrs. Lilburn, State regent; Mrs. Henry Zoller, jr., vice regent; Mrs. Adelbert W. Mears, secretary; Mrs. E. D. Edmonston, recording secretary; Mrs. Edward B. Passano, historian; Mrs. George H. Stapp, treasurer; Mrs. I. P. Gough, librarian, and Mrs. Golder Shumate, chaplain.

Dr. Gillentine Speaks.

Dr. Flora Myers Gillentine, of Arkadelphia, Ark., historian general of the D. A. R., was the guest speaker.

The committee in charge of arrangements for the dinner included Mrs. E. E. Woollen, chairman; Mrs. Harry K. Nield, Mrs. Loyal R. Alden, Mrs. William E. Northam, and Mrs. Golden Shumate, all of Baltimore.

Flags and spring flowers were used for decorations in the grand ballroom of the hotel, where dinner was served.

At the South Carolina meeting Mrs. John Carroll Coulter reported that more than 6,000 trees have been planted by the South Carolina D. A. R., 13,000 bulbs and 3,000 shrubs, besides the memorial trees and 63 cherry trees at Tamassee. She said a part of the State Bicentennial celebration, the baby elm from the Maryland Daughters, was planted on the State House Grounds March 19, with Gov. Blackwood accepting it for the State.

Mrs. Nathaniel Beaman, State regent of Virginia, was the guest of honor at the Virginia tea when plans for the furtherance of Mrs. Beaman's candidacy for vice president general from Virginia were discussed. Mrs. Beaman outlined some of the high points of her report to be made at the sessions to be given over to reports of State regents. She said the research work done in the Richmond State Library in connection with the Yorktown campaign will be of much value, not only to the Daughters of the American Revolution, but to the compilation of correct Revolutionary lists and history. This work will be indexed and printed as soon as it is possible to do so, she said.

Pennsylvania Meeting.

Discussion of the candidates for Vice President General of Pennsylvania will support at the elections, took place at the Pennsylvania State meeting. Pennsylvania has no candidate this year. Mrs. Joseph M. Caley, State regent, announced that Pennsylvania heads the list in the distribution of Manuals. For the year ending March 1, 1932, the sum of $3,769.75 has been paid in for Constitution Hall.

Quaker City Chapter has been presented a ring in which a lock of George Washington's hair is mounted. Only four other rings of the same kind are known.

Mrs. Russell William Magna, candidate for president general, was given much applause at the Massachusetts State meeting and her father, Col. Walter Scott, was greeted by the Massachusetts Daughters. Mrs. Stephen P. Hurd, State regent, praised the work of the Massachusetts D. A. R.

The outstanding accomplishment of the year was the raising of a fund of $10,000 through the means of life insurance for Hillsdale School for Boys. The money is to be used toward defraying the debt on a new dormitory.

From all sources the amount given to patriotic education by the chapters is $14,573.33 against less than $3,000 the preceding year.

The outstanding work of the committee on patriotic education of the State of New York was discussed at the New York State meeting, over which the State regent, Mrs. Frank H. Parcells, presided. The sum of $25 was given toward the Navy Trophy. Scholarships to indorsed schools amounted to $6,719.42, an increase of $2,289.42. Other scholarships amounted to $1,008.05, an increase of $408.05. Boxes sent to schools were valued at $2,062.52, an increase of $1,134.52. General contributions amounted to $2,580.40, an increase of $22.01. Total amount spent for patriotic education, approximately $16,422.91, an increase of $2,180.49 over last year. Thirteen of the schools indorsed by the National Society received aid this year as follows: American Indian Institute, Berea College, Berry Schools, Carr Creek Community Center, Inc.; Crossmore School, Inc.; Hillside School for Boys, Kate Duncan Smith D. A. R. School, Lincoln Memorial University, Maryville College, Montverde Schools, Tennessee D. A. R. Industrial School, American International College and Schauffler Training School.

Reports on Tennessee.

The State regent of Tennessee, Mrs. Joseph Hayes Acklen, reported that 8,000 trees have been planted in cooperation with the State department of forestry. All of these trees are in honor of the Bicentennial. The chapter at Mountain City reports a forest with 4,000 trees already planted and a thousand more just placed.

The State regent of Texas, Mrs. William Perry Heming McFaddin, said at the State meeting that Texas has 60 chapter, with 3,924 members. Fifty-four girls used State and chapter student loans and scholarships last year.

The North Carolina delegation held its annual banquet last night at the Mayflower Hotel. Mrs. Sydney Perry Cooper, of Henderson, N. C., State regent, assisted the committee in charge of the event, composed of Mrs. Ralph Van Leadington, of Charlotte, N. C., vice president general, and Mrs. J. C. Silversteen, of Broverd, S. C., recording secretary.

Notes on D. A. R. Session And Members' Activities

The Children of the American Revolution will make a pilgrimage to Wakefield Friday to hold memorial services in the Mary Ball Washington bedroom, representing the one in which Gen. Washington was born. This room has been furnished by individual contributions from the members of this society.

Memorial services will be held for the late Mrs. Harry Lee Rust, president of the Wakefield Memorial Association. The pilgrimage will include sightseeing in Fredericksburg and a stop at the grave of Mary Ball Washington, where a wreath will be laid by Miss Laura Belle Wyatt, of Wakefield Society, C. A. R., of the District of Columbia.

Mrs. W. W. Graham, of New York, is in Washington attending the D. A. R. convention, and while here she is making her home at the Potomac Park Apartments.

Mrs. Charles J. Kirby, jr., of New York, is in Washington attending the D. A. R. convention, and is a guest at the Potomac Park Apartments.

Mrs. Florence Harcourt Williamson, alternate from New York City Chapter and registrar of Light Horse Harry Lee Society, Children of the American Revolution, arrived in Washington from New York for the C. A. R. Three generations are represented in this family—Mrs. Williamson, her two daughters, Mrs. Burns H. Waters and Mrs. Philip F. Hickey, and six grandchildren, Ruth Tracey Waters, June Elizabeth Waters, Burns Hargett Waters, Richard Williamson Waters and Donald Mansfield Hickey, alternates, and Frederick Morwick Woodward Williamson, the third. Ruth Tracey Waters, assisted by June Elizabeth Waters, will read the reports of Harry Lee Society, which is the largest children's chapter in New York City. The New York City Chapter is the largest of D. A. R. in New York City.

Mrs. Pat Allen, of Portland, Oreg., who figures prominently in affairs of the Women's Auxiliary of the American Legion, is attending the sessions of the D. A. R. as a delegate from Multonomah Chapter, of Portland. She is a general chairman of the Women's Auxiliary. After adjournment of the D. A. R. she will leave here to visit in New York, Detroit, and Indianapolis.

Thirteen cedar trees will be planted on the Mount Vernon Memorial highway this afternoon by the D. A. R. State regents of the thirteen original States.

Mrs. Lowell Fletcher Hobart, president general of the National Society, Daughters of the American Revolution, will present these trees and Mrs. Eliza Perry Leary will accept them. Mrs. Charles A. Finley, national chairman of conservation and thrift, will have charge of the ceremonies.

Mrs. John Gillett Oglesby, wife of former Gov. Oglesby of Illinois, is in the city for the D. A. R. Congress, stopping at the Mayflower. Mrs. Oglesby is a niece of Mrs. Gillett Hill, who lives at 2133 R street northwest.

Mrs. Laura B. Kendall, of Oklahoma City, Okla., is in Washington attending the D. A. R. Congress. Mrs. Kendall was appointed by the president general, Mrs. Fletcher Hobart, to serve on the house committee.

Maine Daughters of the American Revolution are much interested in the candidacy of Mrs. Fred C. Morgan, of Saco, for the office of vice president general of the national society.

Mrs. Morgan is a member of Rebecca Emery Chapter, Biddeford-Saco. She has served as State parliamentarian five years, chairman of business resolutions five years, chairman of child welfare and chairman of legislation. For three years she has acted as national chairman of legislation in United States Congress, appointed by Mrs. Hobart, and giving to this important department much time and thought.

Mrs. Morgan is a practicing attorney in her home town of Saco. She has served five years as a vice president of the National Association of Women Lawyers.

Mrs. Stanley Forman Reed, of Maysville, Ky., candidate for the office of registrar general, was born at Sharpsburg, Ky., and has always lived in that State. Her forebears went into the then wilderness of Kentucky direct from the battles of the Revolution, where one, Moses Sharp, had served at Valley Forge.

For more than twenty years Mrs. Reed has been active in women's clubs and charitable organizations, being one of the founders and the first president of the Mason County (Ky.) Woman's Club in 1912; one of the organizers of the Maysville Health League; a member of the Kentucky Historical Society, the Filson Club and has served in several State offices of the Kentucky Federation of Women's Clubs.

As there was no Maysville chapter of the D. A. R. in 1912, Mrs. Reed joined the Bryan Station Chapter, D. A. R., because of family connections with the heroic defenders of that Revolutionary outpost.

In April, 1921, she became the organizing regent and first regent of Limestone Chapter, D. A. R., at Maysville. She has served successively in three-year terms as State treasurer, State vice regent and State regent of Kentucky.

SYMPATHY OF D. A. R. SENT TO COL. AND MRS. LINDBERGH

Continued from Page 1.

when introduced to the applauding delegates. Mrs. Hoover, who was attractively gowned in a brown ensemble, was presented with a bouquet of red, white and blue flowers. She explained that the President could not leave affairs of state to visit the congress but she brought greetings from him.

"It is a great pleasure to me," said Mrs. Hoover, "to be with you this morning and to see this colorful pageant again. In giving my little word of greeting I want to express a hope for success in your work for the preservation of the ideals of our country as our ancestors have preserved it in the most strenuous years through which they passed. I suppose there really isn't a great difference, if any difference at all, in the importance of the years as they go on. Yet sometimes some of them stand out more than others. This is one of those years.

"Your work this year," continued Mrs. Hoover, "is going to stand out in comparison with that of the most constructive years of our ancestors, who builded as well as they fought. I am very sorry the President is not here to give his own greeting to you. I am sure that he joins me in my good wishes to you. This is the year of unmitigated work for him, too. There are several hundred conventions that meet in Washington in a year, and they have already asked him to come and participate, in one way or another, in some of their deliberations.

"He knew that the Daughters of the American Revolution would be the very first one to tell him to stay and do his duty, and allow him to maintain his activities along other lines of work. We can enjoy these times together some other years when we will have more time for pleasure than for just work. Good luck to you all."

The congress gave her a rising ovation when she concluded her remarks.

Defense of Childhood.

Warning the delegates to be on guard in defense of childhood, she told them that the new ventures of alien communists magnify our responsibilities in this regard.

Mrs. Hobart charged that in certain schools even in Washington there was no celebration of birthdays of such heroes as George Washington, Abraham Lincoln and other distinguished men and women who have "made it possible to inhabit this country as happily as we do."

"We must demand," she said, "that schools provide programs emphasizing the part patriotic leaders have played in creating and preserving the United States."

Other high points of Mrs. Hobart's speech were as follows:

Atheists, communists, socialists, and propagandists are being planted in large numbers near settlements of the foreign born, especially where groups of students may be influenced.

Hatred of the United States Government is generated among the unemployed and distressed by the same agencies.

Even in theological seminaries unpatriotic addresses are made, tending to arouse suspicion against the Government and distrust of fundamental Bible doctrine.

The Indian needs more direction in citizenship.

Honorary Leaders.

Greetings were also given by the honorary presidents general in attendance, including Mrs. William Cumming Story, of New York; Grace Lincoln Brosseau, of Greenwich, Conn.; Mrs. George Maynard Minor, Waterbury, Conn.; Mrs. George Thacker Guernsey, of Kansas, and Mrs. Anthony Wayne Cook, of Pennsylvania.

At the afternoon session further reports were read by national officers, including the annual report of Mrs. Hobart, the president general. Mrs. Hobart stated that in her three-year term of office just concluding that she had attended meetings in 47 States, visiting all except Louisiana.

In her report Mrs. Hobart urged that members of the D. A. R. take deep concern in preventing historic shrines from being ridiculed. She deplored the use by communists of Independence Square, in Philadelphia, and Union Square, in New York City, both of which she declared dedicated to the preservation of the American Union.

Mrs. Hobart urged that George Washington be exalted in the Bicentennial observances and that "personalities and committee activities sink into oblivion. "Let honor rest alone," she urged, "upon the one for whom it is intended—George Washington."

The progress of the patriotic and educational work of the society was stressed in the reports of the national officers who shared the afternoon program with Mrs. Hobart.

The registrar general, Mrs. Josiah A. Van Orsdel, reported that in the 42 years of its existence 276,890 women have joined the Daughters of the American Revolution.

Program for Today At Congress of D. A. R.

10 o'Clock A. M.

Organ recital, 9:30 until 10 o'clock—Edward G. Mead, F. A. G. O., Miami University, Oxford, Ohio.

The National Anthem—The assemblage; Ramona J. Newman, leader; member, Abigail Hartman Rice Chapter, D. C.

Reading of the minutes—The recording secretary general.

Report of the resolutions committee—Miss Emma L. Crowell, chairman.

REPORTS OF NATIONAL COMMITTEES.

Legislation in U. S. Congress—Mrs. Fred C. Morgan, chairman.

Insignia—Mrs. John Brown Heron, chairman.

Historical and literary reciprocity—Mrs. John W. Chenault, chairman.

"How Are We Guarding Our Gates"—Representative Arthur M. Free, of California.

Girl home markers—Mrs. May Montgomery Smith, chairman.

Constitution Hall finance—Mrs. Russell William Magna, chairman.

Announcements.

Recess.

Wednesday, 1:30 p. m., Constitution Hall—Memorial service.

2 p. m.—Pilgrimages to Arlington and Mount Vernon.

WEDNESDAY, 8:30 o'Clock P. M.

Concert from 8 until 8:30 o'clock—The United States Navy Band Orchestra, Lieut. Charles Benter, leader.

Invocation—The Rev. James Shera Montgomery, D. D., chaplain, United States House of Representatives.

Address—"The French and Indian War Travels of George Washington," Dr. W. J. Showalter, chief, bureau of research, National Geographic Magazine.

Music—Justin Lawrie, tenor.

Address—"Historical Parks and National Park System" (illustrated with pictures), Mr. Horace M. Albright, director, National Park Service, Department of Interior.

Nominations of vice presidents general.

D. A. R. EDITIONS
of
The Washington Post
April 17th to 24th, Inclusive
(6 Daily and 2 Sunday Issues)
Mailed to any point in U. S. or Canada.
Orders accepted at Constitution Hall or at the office of
The Washington Post

Hickey-Freeman
CUSTOMIZED CLOTHES
STURDY FABRICS
Sturdy suitings have gained added favour as men continue to make unusual demands on their clothes. Our Travlwear Suits, customized by Hickey-Freeman, have long been noted for their wearing qualities.
$59
Goldheim's
Apparel for Gentlemen . . . Established 1875
FOURTEEN HUNDRED AND NINE H STREET

HOOVER IMMUTABLY DRY, WOMEN HOLD
Prohibition Backers Assert Wet Republicans Know He'll Not Change.
(Associated Press.)
Mrs. Leigh Colvin, of New York, yesterday told the Woman's National Committee for Law Enforcement that wet Republicans have conceded President Hoover is a prohibition supporter and that his views can not be changed.
The committee is holding a convention in connection with its prohibition fair, and today will oppose attempts at repeal or modification before a congressional committee.
"It means defeat for the Republicans," Mrs. Colvin warned, "if their party adopts a wet plank in its platform, even though President Hoover stands as a dry."
Shocked by Byrd's Plan.
She served notice that if both parties insert wet planks, the Nation's law supporters "can organize—not as a third party movement, but as the dominant party—and elect a dry President."
Her statements were made as a part of a forum on the prohibition question. Mrs. Henry W. Peabody, chairman of the national committee, presided.
Mrs. Lon Q. Hooker, of Missouri, representing the Daughters of the American Constitution, said "Gov. Byrd certainly shocked the dry women of America when he came out for resubmission."
She contended there was no need for a resubmission plank in the party platforms because the Constitution holds the only legal means of changing the law.
"Wet Propaganda" Hit.
An attack on what they characterized as "wet propaganda" was made last night by four women prohibitionists—Mrs. Clayton Eulette, Chicago; Mrs. Jesse Nicholson, president of the Democratic Women's Law Enforcement League; Mrs. Richard Aldrich, of New York, and Mrs. Helen Patten Hanson, of Kansas City.
They urged the women of America to combat this "propaganda" with facts as contained in Government, industrial, and philanthropic agencies' statistics.
Mrs. Eulette described the "wet propaganda" as the "most tremendous propagandist campaign the world has ever known."

Theater Burglary Inquiry Ordered
Three First Precinct Police Must Explain Failure to Discover Act.
Three First Precinct policemen were yesterday ordered to make complete reports as to why they failed to discover the burglary of the Central Theater at 425 Ninth street northwest between the hours of 11:15 p. m. April 15 and 10:30 a. m., April 16. The report was ordered by Inspector L. I. H. Edwards, personnel officer.
The manager of the theater came down on April 16, found the front door had been broken open and the safe tampered with. The burglar apparently had been frightened away before he could open it. Privates J. F. Reynolds, S. Davis and T. R. Woodson were directed to make out complete reports.
"This report (one made of the robbery) indicates that the premises were entered by the front door. You will submit a report as to why this was not discovered by officers on that beat," Inspector Edwards ordered.

SENATE WILL VOTE ON BEER PROPOSAL
Continued from Page 1.
True Wilson, of the Methodist Board of Temperance, Prohibition and Public Morals, and Senator Sheppard (Democrat), Texas, sponsor of the legislation and a coauthor of the prohibition law.
Wealthy Are Accused.
Rufus Lusk, of the Crusaders, anti-prohibition organization, replied that to make the purchaser of liquor a law violator would compel the jailing of two-thirds the population of the United States in the first year.
Bishop Cannon and Dr. Wilson charged that the wealthy and "persons in high places" are responsible for the existence of the bootlegger and for crime, because they buy liquor, thus providing his source of funds.
"Some even on the floor of the United States Senate," said Cannon, "flaunt the law and continue to purchase liquor."
Purchaser Called Criminal.
The purchaser, he said, must be "branded as a criminal," as he is equally hostile to the great purpose of the eighteenth amendment.
"Loopholes" in the Volstead act, Bishop Cannon said, make possible the manufacture and sale of great quantities of intoxicants.
The Sheppard bills, he said, would stop these. Senator Sheppard had explained that his legislation would provide the Jones law penalties of five years and $10,000 fine for the purchaser and would eliminate sections which say the making of non-intoxicating fruit juices in the home and the consumption of liquor at home are permissible.

ANNA JAYNE
1350 Conn. Ave.
Special Exhibit of New Importations
By Mrs. C. W. Davenport, of "Venez-Voir," Philadelphia
Today, April 20
From London
Molinelle Perfumes
Purses—Bags
Wear-Clean Gloves
Shetland Wool Bed-Jackets
From Vienna
Tooled Leather Picture Frames
Costume Jewelry
Fitted Hand-Bags

Flavor
Perfectly blended—then ripened by Time.
Clicquot Club
GINGER ALE
that EXTRA something

BUS TRAVEL BARGAINS
Depend upon it! You can save money every trip, going this way. Special bargains now, to these cities and hundreds of others—
ROUND TRIP FARES
Philadelphia $5.25
Richmond 5.00
New York 8.25
Baltimore 1.25
Fredericksburg ... 2.75
Hagerstown 4.50
Cumberland 7.50
Winston-Salem 12.75
St. Louis 30.00
Low One Way Fare
Norfolk 4.80
UNION BUS DEPOT
1336 New York Ave. N. W.
Phone Metropolitan 1512
BLUE RIDGE LINES
1201 Pennsylvania Ave. N. W.
Phone National 0836
BLUE RIDGE Lines
GREYHOUND Lines

Union Trust Company
South-West Corner 15th and H Streets North-West
Interest Paid on Checking and Savings Accounts
ORD PRESTON, President

RESORTS
Atlantic City, N. J.

The House with the Home Atmosphere
ATLANTIC CITY
MOST BEAUTIFUL LOCATION—FACING OCEAN AND PARK
It Is Now BLOSSOM TIME in South Jersey
Winter rates still in effect
Best of Saddle Horses on Beach. All Other Conceivable Sports and Amusements.
Marlborough-Blenheim
Josiah White & Sons Company—Ownership Management

SPECIAL NOTICES.
I AM CAPABLE OF MANAGING high-class apt. building; expert paperhanger, painter, decorator; want apt. (no salary); worth investigating. Box 98, Washington Post.
Window SHADES; Floor Coverings; SCREENS; prompt, econ. serv. KLEEBLATT, 11th and H ns. Lin. 0670.
POSITION guaranteed after completing a Boyd Course. Graduates are in demand—invariably earn more than others. NEW—easy methods, shorter, more thorough, saves time and money. Course average time, 2-6 months. Thousands have been placed in past 15 years. Few classes NOW forming. Start today. BOYD SCHOOL, 1333 F st. Nat. 2347.

3 VETERANS LAUNCH WARFARE ON BONUS

LaGuardia Demands Jobless Insurance; Simmons and Johnson Rap Pay.

(Associated Press.)

Three veterans of political and World War battles yesterday launched the counterattack which administration leaders hope will block the two billion dollar bonus payment.

Representatives LaGuardia, of New York, and Simmons, of Nebraska, formerly of the Air Service, and Representative Johnson, of South Dakota, once an infantryman, assailed the currency expansion plan to cash the bonus certificates.

All three Republicans favored changes in the existing law, a point immediately stressed by Representative Patman (Democrat), Texas, who is leading the bonus fight, but none favored the $2,400,000,000 cash payment.

Brig. Gen. Frank T. Hines, veterans' administrator, is the next opposition witness scheduled. Brig. Gen. Charles G. Dawes, head of the Reconstruction Finance Corporation, is expected to show Thursday how this huge credit source has helped the small banker and business man.

Demands Jobless Insurance.

Mr. LaGuardia, Independent leader, led off for the opposition, demanding national unemployment insurance instead of the bonus payment.

"If a secret vote were taken on this bonus plan in the House, there would not be 30 votes for it," Mr. LaGuardia said. "I am here this morning in behalf of 6,000,000 unorganized unemployed who have no means of reaching Congress and can't understand why Congress doesn't do something.

"Not over 13 per cent of the unemployed are veterans. What will be the feeling of the veteran's neighbor who is out of work if Congress says it has settled the unemployment question by paying the bonus?

"If we are going to print money let us use that money as an initial fund for national unemployment insurance."

Mr. LaGuardia predicted legislation soon would be passed refunding interest charges against loans on veterans' certificates. Mr. Johnson favored a reduction in interest charges and legislation allowing veterans with certificates less than two years old to borrow. Mr. Simmons joined in urging amendment of the two-year provision.

Fears Creation of Panic.

"I don't think you can pass this bill without creating another panic," Mr. Johnson testified. "All that will come out of this propaganda will be the tragedy of blasted hope. Currency expansion should be obtained under the Glass-Steagall act that will permit contraction when desired."

Mr. Simmons said, "I do not believe that it can be established that the money is due now on these certificates.

"I would favor amendment of the existing law so that whenever any service man desires to surrender his certificate and accept payment that he would be paid its present value," he said. "But beyond that I do not believe Congress should go."

Y. W. C. A. GAINS FOUR MEMBERS IN DRIVE

Post Staff Photo.

Miss Charlotte Nicholson, president of the Y. W. C. A. Girl Reserve Club of Business High School, enrolls the four daughters of Senator and Mrs. James J. Davis, as junior members in connection with the city-wide Y. W. C. A. membership drive. Left to right: Jean, Joan, Jewell and Jane.

2 SUICIDES CLIMAX GAMBLING SCANDAL

Noted Doctor and Wife Dead and Two Titled Players Held in Vienna.

Vienna, Austria, April 19 (A.P.).—A gambling scandal in two fashionable clubs was exposed in Vienna today with the suicide of a prominent physician and his wife, and the arrest of two titled frequenters of gambling establishments.

The physician, Dr. Hermann Loewy, and his invalid wife were found shot to death in their apartment.

The two aristocrats are Baron Otto Gutmann-Gelse and Baron Henri Menasse, and they were charged by police with fleecing fellow members of the two clubs with the aid of another member of the aristocracy, who is sought, and a bribed club employe.

Dr. Loewy was believed to have been duped into helping them, although friends said the chronic illness of his wife was the cause of the double suicide. Dr. Loewy, however, was to have appeared before the police today for questioning in the case.

The physician was reported to have told a Hungarian newspaper correspondent a few hours before his suicide that the man who is sought by police usually sold him and the two barons horoscopes indicating the best times to play.

Other reports had it that Dr. Loewy was paid outright by the unnamed society man, and that others, who were not named, gave 40 per cent of their winnings to him.

The vanished clubman gave tips only when his bribed associate was on duty at the club tables, according to the police. The associate was reported to have furnished doctored cards and the fleecing allegedly extended over a period of about a year.

Viceroy of India Near Train-Bombing Scene

Peshawar, India, April 19 (A.P.).—An attempt to wreck a train with a home-made bomb caused more than usual agitation here today because of the presence of Viceroy Lord Willingdon, who is here on a visit.

The bomb exploded under a mail train between the city and the cantonment. The train was not damaged and there were no casualties. Three natives were arrested.

43 Cents for Missouri Would Cost U. S. $11

(Associated Press.)

Representative Barton would have Congress authorize the appropriation of 43 cents for "the relief of the State of Missouri."

It seems that one Joseph M. Cameron of Missouri served 80 days in the Army during the Civil War. Cameron was reimbursed for only 79 and Barton proposed in the bill he introduced today that the other day's pay be given to the State.

It would cost about $11 to print the usual number of copies of the Missouri Democrat's bill.

CONGRESS PAY CUTS PUT IN SAVINGS BILL

Continued from Page 1.

lachrymose appeals, we adopt rules that throw more men out of work."

Representative Ayres (Democrat), Kansas, chairman of the Navy appropriations subcommittee, took the House floor to explain $15,336,000 in cuts in the Navy bill, and to appeal at the same time for maintenance of the Nation's fleets.

He quoted Admiral William V. Pratt, chief of naval operations, as follows:

"Under stress of existing conditions we have cut our operating forces to the danger zone. We can go no further without jeopardizing our National security."

Secretary of the Interior Wilbur, whose department's supply bill was reduced $11,000,000 below budget estimates by Congress Monday, conferred with the President yesterday.

Charges "Sham Savings."

"We were looking into the grab bag to see what could be done with the odds and ends that were left," he said after the conference. He denounced the $2,000,000 cut in Boulder Dam funds as "sham economy."

Following yesterday's House economy committee session, Chairman McDuffie explained how the group had revised the President's five-day week, staggered furlough plan, with a view to having it ready if the House votes down the committee's pay cut.

Neither the legislative services nor the judiciary were touched in the White House draft of the plan. The 8½ per cent reduction for legislative employes other than members of Congress, written into the plan by the committee, was reached on a basis of one-twelfth of their pay. Other employes would be deprived of that much under the calendar month enforced-furlough provision in the President's plan, he said.

Other sections inserted in the White House draft provide that members of the judiciary may voluntarily remit to the Treasury a proportional percentage of their salary. They are protected under the Constitution from compulsory cuts. Mr. McDuffie indicated the revised plan also hits at their retirement pay.

Representative William Williamson (Republican), South Dakota, made known that the committee had inserted the Byrns Army-Navy consolidation bill bodily into the omnibus measure.

The measure provides for one secretary of national defense, assistant secretaries for War and Navy, leaving it optional with the President whether air forces are merged under an assistant secretary for Air.

Work on Further Cuts.

A humorous note was injected in the Senate retrenchment debate by Senator Tom Connolly (Democrat), Texas. He said the Senate favored a public funeral "for Old Man Economy" when it voted down his proposal to cut $75,000 from appropriations for Commerce Department agents' living expenses abroad.

Senator Logan (Democrat), Kentucky, proposed consolidation of the Civil Service Commission, the Personnel Classification Board and the Employes Compensation Commission into a civil service administration. A similar bill has been reported by the House expenditures committee.

A Senate appropriations subcommittee today will begin its task of cutting 10 per cent from the $1,059,000,000 Treasury-Postoffice supply bill, as ordered by the Senate Monday. Secretary of the Treasury Mills and Postmaster General Brown will appear before the committee today.

MORE FUNDS GIVEN LINDBERGH'S POLICE

All Clews Prove Vain as Colonel Pursues Efforts in Desired Secrecy.

Hopewell, N. J., April 19 (A.P.).—Ten thousand dollars was transferred from other State police accounts today to help defray expenses of the official investigation of the Lindbergh kidnaping.

So far the State police inquiry has developed hundreds of "tips," clews and wild "leads," but not one has proved of value, as far as is known.

Today's police bulletins from the Lindbergh home told of nearly a dozen separate investigations that had been made in the hope of finding trace of the missing child, but none turned out to be of any importance, Col. H. Norman Schwarzkopf said.

Meantime, the secrecy which Col. Lindbergh himself has said he desires surrounded the activities of himself, his three Virginia intermediaries, and Dr. John F. Condon, the 72-year-old educator who paid the $50,000 ransom, but failed to obtain the child's return.

In his latest appeal for secrecy Lindbergh said "we have been unable to reestablish a definite contact" with the kidnapers.

Mysterious Plane Arrives.

The arrival of a red monoplane at Princeton, N. J., aroused considerable conjecture. The pilot and a passenger about 40 years old landed at Princeton Airport and were taken by automobile to the Lindbergh home. They refused to talk to State police and entered the house, where, it was believed, they conversed with Col. Lindbergh for two hours.

When they came out, the passenger said, "If I'm lucky I'll be back." The plane came from the West and was understood to have been flying two days from its point of departure. There was an unverified report that the passenger was E. T. Eustace, of Kansas City, and that he had stopped overnight in Pittsburgh.

New York, April 19 (U.P.).—Dr. John F. Condon, returning late today from a six-hour trip in a rowboat that carried him from City Island to Baxter Creek Inlet, several miles away, presumably seeking a contact with the Lindbergh baby's kidnapers, fell from the boat as he was about to land and was pulled from the river by boatmen.

Billfold "Clew" Found.

The doctor was taken to his home in a car, and refused medical assistance. It was reported that during his trip, "Jafsie" met two other men, in another rowboat, and conferred with them for some time.

Vineyard Haven, Mass., April 19 (U.P.).—A leather billfold found today in the deep ravine near Chilmark, where a trout fisherman found a mysterious traveling bag Sunday may establish the identity of the bag's owner, State police believe.

JAPANESE FIGHTING REBELS REINFORCED

Renewed Drive Planned on Manchurian Insurgents; Forbes Optimistic.

Mukden, Manchuria, April 19 (A.P.).—The Japanese command today drew on its garrisons south of Mukden for reinforcements which were rushed to the northwest to put down new insurgent outbursts in the districts around Chengchiatun, Taonan, and Tungliao.

Officials denied that this troop movement had any connection with reported tension between Japan and Soviet Russia.

Lieut. Gen. Hirose, whose division is replacing the troops of Gen. Tamon, declared on his arrival in Harbin that the Japanese were determined to free northern Manchuria and Mongolia from lawless elements. He added that there was not a bit of truth in reports that Japan harbored aggressive intentions against the Soviets.

Fighting has reached new heights in the Chientao district, where strong resistance is being put up by insurgents against the new Manchurian regime of Henry Pu-Yi. These rebels, led by Gen. Wang Teh-Lin, have occupied several towns in the region, according to official Japanese dispatches, and have burned and looted them.

Peiping, April 19 (A.P.).—After hearing the farewell of Marshal Hsiao-Liang, the members of the League of Nations Commission investigating the Sino-Japanese dispute entrained tonight for Chinwangtao, whence they will proceed to Mukden, Manchuria, by rail and sea in three groups, the members of which were chosen by lot.

(Associated Press.)

Difficulties in Manchuria were described yesterday by W. Cameron Forbes, former Ambassador at Tokyo, to be "simmering down gradually."

Calling at the State Department to discuss the Far East situation with officials, Mr. Forbes, who has just returned from Japan, told newspapermen:

"I am not given to guesses, and making a guess about the developments in Manchuria would be much like shuffling a deck of cards thoroughly and trying to name the cards."

Among those with whom he conferred was Joseph C. Grew, who will leave San Francisco on May 20 to succeed him at the Tokyo Embassy.

STIMSON ATTENDS PARLEY IN GENEVA

Continued from Page 1.

use of all the league's resources to restore just peace in the Orient.

The Sino-Japanese question also was discussed by Col. Stimson during a half-hour conversation at the league secretariat with Foreign Minister Paul Hymans, of Belgium, and Sir John Simon, British foreign secretary.

Col. Stimson entertained Foreign Minister Dino Grandi of Italy at lunch and had tea with Chancellor Heinrich Bruening of Germany. With them he talked disarmament.

Both Signor Grandi and Dr. Bruening have indicated their anxiety about the success of the present meeting as essential preparations for a useful conference at Lausanne, where reparations are to be discussed.

HONORARY MEMBER DEGREES CONFERRED

Knights of Columbus Groups Honor Members Serving for 25 Years.

Carroll Council, No. 377, Knights of Columbus, last night conferred the degree of "honorary member," one of the newest ceremonials of the order, on a class of sixteen, marking the first time that Carroll Council has exemplified this degree. It is given members in recognition of 25 or more years of membership in the Knights of Columbus.

Those receiving the new degree were Eugene A. Atchison, Eugene F. Arnold, Patrick J. Haltigan, John I. Lane, Michael J. Mealy, John A. Marceron, John W. Roddy, Patrick J. Whalen, Frederick M. Price, Jacoo Stadtler, Robert E. Mann, Aloysius B. Eichorn, George H. Dorsey, John H. Pellen, Joseph B. Caldwell and Patrick J. Galligan.

In charge of conferring the degree were G. E. Herring, grand knight of Carroll Council; Oswald Bartram, deputy grand knight; W. Francis Delaney, chancellor and James W. McLaughlin, warden. Michael A. Rattigan, prominent attorney and member of Carroll Council, made the principal talk.

Potomac Council also conferred the "honorary member" degree on fifteen members of the order, as follows:

Charles J. Cassidy, John W. Cotter, William Duffy, Patrick H. Nelligan, James O'Connell, Thomas P. O'Day, Michael J. Shea, James A. Sullivan, Daniel J. Sullivan, P. A. Tobin, Edward L. Tucker and E. H. Toomey. Three members, Michael A. Mess, J. F. Herbert and John T. B. Perry, received title of honorary life members.

Walter I. Plant eulogized the members receiving the new degree and Grand Knight George F. Howell presented the emblems denoting the degree. Short talks were made by the Rev. Joseph M. Sullivan, chaplain; Charles J. Considine, deputy grand knight; F. J. Hemelt, financial secretary; John T. Buckley, recording secretary; John Fitzpatrick, chancellor, and Grand Knight Howell.

Lecturer James T. Filgate then made a short talk on the work of the council, bringing a message of congratulation to the honorary members and distributed Bicentennial bronze medals of George Washington.

64 Liquor Resorts Raided in New York

Two-Day Forays of U. S. Agents Net 2 Women Among Prisoners.

New York, April 19 (A.P.).—Rounding up two women among their prisoners, prohibition agents paid another round of calls on the "directory of speakeasies" today and increased their two-day number of known raids to 64.

The women, identifying themselves as Mary Smith and Gertrude Schaeffer, were arrested in west midtown resorts and were taken before Federal Commissioner Garrett W. Cotter, with 30 men, for arraignment. The total number of defendants for yesterday and today was listed officially at 79.

Still, Andrew McCampbell, prohibition administrator, said: "This is just our routine enforcement work, just our usual work. Men working out of my office since last December have seized property valued at $385,000 in speakeasy raids."

DIED

BATES—On Tuesday, April 19, 1932, at Herndon, Va., Dr. ROBERT A. BATES, son of the late William H. and Hannah Lee Bates. He is survived by a brother, Albert S. Bates, and sister, Martha B. Bates.
Funeral services at the Methodist Episcopal Church South, Herndon, Va., on Thursday, April 21, at 2 p. m. Interment Chestnut Grove Cemetery.

BOYD—On Tuesday, April 19, 1932, at 2:30 a. m., at George Washington University Hospital, SAMUEL HILL, beloved husband of Elizabeth S. Boyd.
Funeral services at the Church of the Pilgrims, on Wednesday, 9 a. m. Interment at Reidsville, N. C.

BROWNE—On Monday, April 18, 1932, at his residence, 103 Lincoln avenue, Takoma Park, Md., BENJAMIN F. ALES, beloved husband of Florence Fenley Browne.
Funeral from the W. W. Chambers Co. funeral home, 1400 Chapin street northwest on Wednesday, April 20, at 2 p. m. Interment at Cedar Hill Cemetery.

COTTURO—Suddenly, on Monday, April 18, 1932, at Casualty Hospital, LUICNO, beloved husband of the late Viney Cotturo, of 1407 Irving street northeast.
Funeral from the Wm. H. Sardo & Co. funeral chapel, 412 H street northeast, on Thursday, April 21, at 2 p. m. Relatives and friends invited. Interment Mount Olivet Cemetery.

GILES—On Tuesday, April 19, 1932, at George Washington University Hospital, EDNA, beloved daughter of George W. and Sadie Giles.
Remains are resting at Zurhorst's funeral parlors, 301 East Capitol street. Services and interment at Culpeper, Va.

GILL—On Monday, April 18, 1932, at Garfield Hospital, WILLIAM S. GILL.
Funeral from the S. H. Hines Co. funeral home, 2901 Fourteenth street northwest, on Wednesday, April 20, at 11 a. m. Interment Glenwood Cemetery.

CROVO—Suddenly, on Tuesday, April 19, 1932, at his residence, 4402 Kansas avenue northwest, JOHN F., beloved husband of Etta Crovo and brother of Lawrence J. Crovo, of Richmond, Va.; Mrs. Barbara Parmesano, of Elkins, W. Va.; Frank B. and Dominic D. Crovo, of Washington, D. C.; Mrs. Kate Schroen and Mrs. Cecelia Kelm, of Baltimore, Md.
Notice of funeral later.

JOHNSON—On Monday April 18, 1932, at at her residence, 317 E street southeast, EMMA L. JOHNSON (nee Ellis), beloved wife of Samuel Johnson.
Funeral from the above residence on Thursday, April 21, at 8:30 a. m., thence to St. Peter's Church, where mass will be said at 9 o'clock. Relatives and friends invited to attend. Interment Congressional Cemetery.

KERRIGAN—On Sunday, April 17, 1932, at Saranac Lake, N. Y., WINIFRED, beloved daughter of Patrick M. and the late Mary R. Kerrigan.
Funeral from her late residence, 5803 Fourth street northwest, on Thursday, April 21, at 8:30 a. m., thence to the Church of the Nativity, where high requiem mass will be said at 9 o'clock for the repose of her soul. Relatives and friends invited. Interment Mount Olivet Cemetery. (Birmingham, Ala., papers please copy.)

KING—On Sunday, April 17, 1932, WINIFRED L., beloved daughter of Edith A. King and sister of Harvey W. and Raymond S. King.
Funeral from her late residence, 3401 Twenty-second street northeast, on Wednesday, April 20, at 2 p. m. Relatives and friends invited. Interment Congressional Cemetery. Services by W. W. Chambers Co.

MATEER—On Monday, April 18, 1932, at the residence of her daughter, Mrs. James H. Jenkins, 203 Lee highway, Park Lane, Va., OLIVIA A. MATEER, wife of the late James T. Mateer, aged seventy-one years. Surviving are four sons and two daughters.
Services at the Nazarene Church, Park Lane, Va., Thursday, April 21, at 2 p. m. Interment Brown Chapel Cemetery, Colvin Run, Va.

MAYOLA—On Sunday, April 17, 1932, at Sibley Hospital, ANNE MARIE, beloved daughter of Larry P. and Pricilla Mayola.
Funeral from the W. W. Chambers Co. funeral home, 1400 Chapin street northwest, on Wednesday, April 20, at 2:30 p. m. Interment at Cedar Hill Cemetery.

McLAUGHLIN—On Saturday, April 16, 1932, at 8:45 p. m., at her residence, 1111 G street southeast, Mrs. MARY M. McLAUGHLIN, daughter of the late Michael and Margaret Coffey and mother of Mrs. George F. Gates and sister of Michael J. Coffey and Mrs. William D. Barry.
Funeral from the above address on Wednesday, April 20, at 8:30 a. m., thence to St. Peter's Church, where requiem mass will be said at 9 a. m. Interment Mount Olivet Cemetery.

OSTBERG—On Tuesday, April 19, 1932, at her residence, 208 Massachusetts avenue northeast, EMMA J., beloved wife of the late Edward Ostberg.
Funeral services at Hysong's funeral parlors, 1300 N street northwest, on Thursday, April 21, at 2:30 p. m. Interment Prospect Hill Cemetery. Relatives and friends invited to attend.

SKINNER—On Tuesday, April 19, 1932, at his residence, 416 Sixth street northwest, ROBERT T., beloved husband of the late Ida F. Skinner and father of William T., Carvel Leslie and Beulah L. Skinner, and Mrs. Mary Harsoulas.
Funeral from the W. W. Chambers Co. funeral home, 1400 Chapin st. nw., on Thursday, April 21, at 1 p. m. Relatives and friends are invited. Interment at Lewinsville, Va.

STANTON—On Sunday, April 17, 1932, at 8:30 a. m., at St. Margaret's Hospital, Pittsburgh, Pa., MARY KENT PENDLETON, beloved wife of Daniel Power Stanton, in her twenty-sixth year.
Remains resting at the residence of Daniel M. Stanton, 1638 Thirtieth street northwest. Funeral from the above residence on Wednesday, April 20, at 10 a. m. Relatives and friends invited. Interment Mount Olivet Cemetery. (Roanoke, Va., papers please copy.)

WOODRUFF—On Sunday, April 17, 1932, at Soldiers' Home, Hampton Roads, Va., ERNEST C., beloved son of Emma and the late George A. Woodruff.
Funeral from the chapel of J. Wm. Lee Sons, 332 Pennsylvania avenue northwest, on Thursday, April 21, at 2 p. m.; thence to St. Paul's Church, Rock Creek Cemetery, where services will be held at 2 p. m. Relatives and friends invited to attend. Interment Rock Creek Cemetery.

FUNERAL DIRECTORS

J. WILLIAM LEE'S SONS
FUNERAL DIRECTORS.
CREMATORIUM
332 PA. AVE. NW. NATL. 1384 & 1385.

CHAS. S. ZURHORST
301 EAST CAPITOL ST. LINCOLN 0272.

P. J. SAFFELL
733 5th st. nw. Natl. 9537.

Frank Geier's Sons Co.
1113 SEVENTH ST. NW Telephone
Modern Chapel. NATIONAL 3473.

THOS. S. SERGEON
1011 7TH ST. N.W. Telephone Natl. 1090.

JAMES T. RYAN
317 PA. AVE. SE. Atlantic 1700.

WM. H. SARDO & CO.
412 H ST. NE. Phone Lincoln 0524.

ESTABLISHED 1876.
JOHN R. WRIGHT CO.
1337 10th st. nw. Phone North 0047.

FUNERAL DESIGNS

GUDE BROS. CO., Florists
1212 F STREET. National 4276.
APPROPRIATE FUNERAL DESIGNS.

FLORAL TRIBUTES $3.50 Up
J. H. SMALL & SONS
Phone NORTH 7000 DUPONT CIRCLE

GEO. C. SHAFFER 900 14TH ST. NW
Impressive Floral Emblems. Phone
Moderate prices. Open eve. & Sun. Nat. 0106

DOCTORS
Recommend
CHAMBERS
Ambulances
Clean, Fresh and SANITARY
Charges Lowest in City
$4.00 Any Place in D. C.
Phone or write your address. We will send you a beautiful catalogue on How We Do It.
Call Col. 0432

BRIDES of SPRING
Have Most of the Popular Patterns in
STERLING
to Select From Here.

The newest and the traditionally fine patterns are all carried in open stock—Ready for the bride-to-be to choose HER pattern. And the Budget Convenience is available to those who wish to obtain a complete set at present low prices.

6 teaspoons, $9.00
6 knives ... $19.00
6 forks $18.00

6 teaspoons, $7.50
6 knives ... $15.00
6 forks $14.00

6 teaspoons, $5.00
6 knives ... $12.50
6 forks $12.50

B. Harris & Co.
F Street at 11th
Jewelers and Diamond Merchants for Over Half a Century.

Notice to Motion Picture Film Distributors

A few years ago I erected at 916-918 G Street, Northwest, the Mather Building, specially designed for the Motion Picture Film Distributors. It is conveniently located; absolutely fire-proof; equipped with sprinkler system and every other modern detailed facility for safety and the efficient handling of these valuable, but perishable films.

It has come to my attention that overtures are being made to Film Distributors aiming to interest them in engaging quarters elsewhere, cutting rental as an inducement.

I beg to give notice to the Film Distributing Agencies that I will not only MEET, DOLLAR FOR DOLLAR, ANY RENTAL OFFER competitively made, but WILL GIVE AN EXTRA 5% DISCOUNT—and have instructed my agents to make any necessary improvements.

Alonzo C. Mather

For engagement of space in Washington's Custom-Built Film Repository, apply to

McKeever & Goss, Inc., Agents
Shoreham Building
or Mather Building, 916-918 G Street N.W.

JULIUS GARFINCKEL & Co.
F STREET AT FOURTEENTH

TODAY
WE HAVE NEWS OF THE GREATEST IMPORTANCE FOR YOU

ENTIRELY NEW SHOWINGS OF CORRECT FASHIONS *and* ACCESSORIES *for* WOMEN MISSES JUNIORS CHILDREN

We especially invite the Daughters of the American Revolution, now visiting the city, to call and see these marvelous new goods, as well as the remarkable gift selections for which this store is noted.

THIS STORE . . .
Selected by Estate Administrators to Liquidate the Estate of One of the Nation's Foremost Manufacturing Jewelers
PRESENTS TO YOU THE OPPORTUNITY OF A LIFETIME

What We Believe to Be the Finest Collection in America

DIAMONDS, RUBIES, EMERALDS, SAPPHIRES AND PEARLS
MOUNTED IN PLATINUM
IS OFFERED TO YOU
Today . . . and During This Entire Week Only at One-Half of Present Prices

We do want you to see this unusual collection at once as we firmly believe this to be an opportunity for sound investment. In fact, we do not think it likely such an event will occur again.

RINGS, BRACELETS, BROOCHES, PINS
ENGAGEMENT RINGS
ARE INCLUDED.

JULIUS GARFINCKEL & Co.
F STREET AT FOURTEENTH

PRINTING
RUSH SERVICE
W. F. ROBERTS COMPANY
Telephone NA. 4894

OPEN A CHARGE ACCOUNT
FINE MEN'S WEAR
EISEMAN'S, 7th & F

CARPETS . . . HOOKED RUGS . . . LAMPS

Slip Covers
MANY UNUSUAL FABRICS

You will love the new Slip Cover Fabrics at Mayer & Co. Beautiful, decorative materials in some of the smartest and most attractive patterns you ever laid eyes on.
Let us show you today.

First Quality Jaspe Cloths....$27.75
Cretonne Slip Covers at.....$33.00
Box Pleated Cretonne Covers..$39.75

ALL PRICES FOR 3-PIECE SUITE
Sofa and Two Chairs

MAYER & CO.
Seventh Street *Between D and E*

BEDDING LIFE TIME FURNITURE DRAPERIES

SENATE WILL HOLD FUNERAL OF HARRIS

Service This Morning to Be Attended by Dignitaries; Burial in Georgia.

A state funeral to be held in the Senate chamber at 11 a. m. today for Senator William J. Harris, of Georgia, was ordered yesterday by the Senate in compliance with the wishes of his widow.

The White House last night announced that the President would attend. The President also dispatched a letter of condolence to Mrs. Julia Harris, widow of the senator.

Colleagues of the late senator will gather at his bier in the chamber to mourn his passing. The Rev. ZeBarney Phillips, chaplain of the Senate, will conduct the service. Private services for the Georgian will be held at his apartment an hour earlier. The body will be sent to his home, Cedartown, Ga., for burial.

Following the funeral services, the Senate and House will adjourn until tomorrow as a further token of respect. A committee from the Senate and House was named to accompany the body to Cedartown for the final rites tomorrow afternoon. The funeral cortege will leave Washington at 2:30 p. m., via the Seaboard Air Line Railway.

Invitations were sent to the members of the Cabinet, members of the House, the Diplomatic Corps and other Government dignitaries to attend. Only three other state funerals have been held in the Senate in recent years.

Senator Harris, who was 64 years old, died at his apartment, 2400 Sixteenth street northwest, after a long illness. Senator Robinson, the Democratic leader, submitted in behalf of Senator George, Senator Harris' colleague, the resolution calling for the state funeral. The House adopted a companion resolution offered by Representative Crisp, also of Georgia.

Senator Robinson's tribute to Senator Harris was paid yesterday in a brief statement, in which he said "the departure of Senator Harris is a distinct loss to his State and to the Nation. He was diligent and able in the performance of legislative duties."

Native City Will Honor Senator Harris at Rites

Cedartown, Ga., April 19 (A.P.).—Polk County prepared today to pay final tribute to its native son, Senator William J. Harris, who died in Washington late yesterday.

The body will arrive here Thursday morning at 9 o'clock from Washington, and will be taken to the old home place, known as the Sterling Young house, to remain until 11 o'clock. At that hour it will be transferred to the First Presbyterian Church, of which Senator Harris was a member, and will lie in state until the funeral services at 2 p. m.

The Rev. Henry F. Petersen, pastor of the First Presbyterian Church, will conduct the services. He will be assisted by all the other ministers of Cedartown. Interment will be in Greenwood Cemetery here.

A committee from city council and the Cedartown Post of the American Legion will meet the funeral train. The American Legion will supply a guard of honor from the time the body arrives until after interment.

All places of business will be closed during the funeral.

G. O. P. IN DELAWARE PLEDGED TO HOOVER

Continued from Page 1.

State C. H. Grantland withdrew the name of the governor as a delegate. Later the governor was nominated from the floor and elected, but Grantland again withdrew his name and the convention finally completed the delegation.

The fight over the prohibition referendum plank was sharp. It was defeated by a vote of 82 to 79.

BAKER MENTIONED FOR LEAGUE POST

Continued from Page 1.

management of the secretariat, which entails control of a large civil service staff, but every nation realized the strategic importance of having one of its citizens in the post.

The post carries a salary of about $25,000 a year, plus $15,000 for entertainment purposes. The secretary lives in a league-owned villa, for which he pays a small rental fee.

Man Falls Dead in Street.

A man tentatively identified as John Kozoski, 60 years old, of St. Louis, Mo., was fatally stricken yesterday as he walked in front of 313 Pennsylvania avenue northwest. He was taken to Emergency Hospital, where he was pronounced dead from a heart attack. The man was dressed in overalls and had several shoemaker's tools in his pockets.

BROKERS ARE FACING SENATE QUIZ ON 'DUMMY' TRADERS

Continued from Page 1.

the White House next week, carries in its text the suggestion that the New York Stock Exchange be closed outright for six months.

Another petition, which already has been signed by hundreds of architects and construction engineers, charges that every wave of short selling, by driving securities to new low ground, "causes much necessitous liquidation."

A copy of the petition, which reached a member of the Senate banking and currency committee yesterday, says in part:

"We, the undersigned representatives of the building industry, firmly believe that bear raiding on the New York Stock Exchange has existed to such an extent that it has very adversely affected the building business and business in general.

"We believe that the psychological effect of the continuous depressing of security prices has been so great that through the resultant fear and uncertainty many contemplated building operations are being held up indefinitely."

Second Movement Begun.

A second movement in the business world to bring better management to the great security exchanges was reported in the plan of several national trade associations to bring short selling before the annual convention of the United States Chamber of Commerce, scheduled to begin in San Francisco on May 16.

At their regular meeting in Washington last October 3 the board of directors of the chamber of commerce formally adopted a resolution recommending to the board of governors of the New York Stock Exchange that short selling be curbed. The text of this resolution asked: "* * * that steps be taken to limit the short selling of stocks and bonds, such limitations not to interfere with the orderly and legitimate marketing of such securities. Limitations might require that such sales be prohibited except by those who have actual possession of such securities or who deposit 40 per cent of the sale value in cash and give evidence of posession of the remainder."

Watson Seeks Action.

Among those who yesterday expressed determination to press the stock market inquiry to a positive conclusion was Senator James E. Watson, of Indiana, the majority leader. Senator Watson left the tariff hearings before the finance committee Monday to sit in at the cross-examination of Mr. Whitney.

"It seems quite apparent that some mysterious influences have been depressing stock prices," Senator Watson said. "The inquiry should be prosecuted for the good of all concerned, the stock exchange as well as the general public."

Senator Steiwer (Republican), of Oregon, said yesterday he would ask the committee also to investigate the recent publication by a well-known national magazine of a list of 1931 short sellers. Publication of this list had been discontinued suddenly, Senator Steiwer said, after advertisements had announced more names for a future issue of the magazine.

Samuel Boyd Dies; Was Tax Official

Funeral of Wilson Administration Attache to Be Held Today.

Samuel H. Boyd, head of the income tax unit of the Internal Revenue Bureau during the Wilson administration, died yesterday at George Washington University Hospital. He was 67 years old and had made his home during recent years at Sandy Spring, Md.

Mr. Boyd is survived by his widow, who was Miss Lizzie Settle, and these children: Mrs. Rocco Fanelli, New Rochelle, N. Y.; Mrs. Clement C. Brown, of Wilmington and Washington; Andrew Jackson Boyd and Samuel H. Boyd, jr., of Sandy Spring, Md.; Mrs. Randolph Perkinson, Danville, Va., and Thomas Settle Boyd, of Reidsville, N. C., and these sisters: Mrs. R. L. Dibrell, of Danville; Mrs. Samuel A. Hubbard, of Asheville, and Misses Bess Boyd and Margaret Boyd, of Washington, and Robert R. Boyd, of Greensboro.

Funeral services will be conducted from the Church of the Pilgrims here at 9:30 today, and the body will be taken to Reidsville, N. C. for burial, the services there to be at 11 o'clock tomorrow morning.

YESTERDAY IN CONGRESS

APRIL 19, 1932.

SENATE.

Met at noon and adjourned at 4:50 p. m. until 11 a. m. Wednesday.

Adopted resolution providing for holding funeral of Senator Harris (Democrat), Georgia, in Senate chamber at 11 a. m. Wednesday.

Senators Borah, Idaho, and Reed, Pennsylvania (Republicans), warned that United States expects Great Britain and other nations to pay their debts.

Manufactures committee adversely reported Bingham 4 per cent beer bill.

Senator Fletcher (Democrat), Florida, introduced a bill directing the Federal Reserve Board to stabilize the dollar at 1926 prices.

Senator Shortridge (Republican), California, submitted a report recommending consideration of Bailey-Pritchard North Carolina contest.

Mining committee heard opposition to Davis-Kelly coal bill.

Finance committee continued hearings on tax bill.

Judiciary subcommittee heard advocates of modification of Volstead law and eighteenth amendment.

HOUSE.

Met at noon and adjourned at 4:55 p. m. until 10:50 a. m. Wednesday.

Adopted resolution of regret and arranged to attend funeral of Senator Harris (Democrat), Georgia, in Senate chamber.

Ways and means committee began hearing opponents of cash soldier bonus.

Began consideration of Navy appropriation bill carrying $326,340,000.

Banking subcommittee approved home loan bank bill.

Representative Smith (Democrat), Virginia, outlined legal obstacles to acquirement of Mount Vernon at hearing before public lands committee.

TODAY IN CONGRESS

SENATE.

Funeral services for Senator Harris (Democrat), of Georgia, will be held in the Senate chamber.

Judiciary subcommittee will meet in open session at 10:30 a. m. in room 335, Senate Office Building, to consider measures amending Volstead act and the eighteenth amendment.

Judiciary subcommittee will meet in open session at 10 a. m. in committee room, Capitol, ground floor, northwest corner, to consider bankruptcy bill.

Postoffice subcommittee will meet in open session at 2 p. m. in committee room, Capitol, Senate floor, southeast corner, to consider St. Paul postmaster contest.

Mines and mining committee will meet in open session at 10:30 a. m. in room 212, Senate Office Building, to consider Davis-Kelly coal bill.

Finance committee will meet in open session at 9:30 a. m. in committee room, 312 Senate Office Building, to consider tax bill.

Appropriations subcommittee will meet in executive session at 10 a. m. in committee room, Capitol, ground floor, west side, to consider Treasury-Postoffice appropriation bill.

Agriculture committee will meet in open session at 10 a. m. in room 324, Senate Office Building, to consider S. 3853.

Claims committee will meet in executive session at 10 a. m. in committee room, 225, Senate Office Building, to consider routine business.

HOUSE.

Will attend funeral of Senator Harris.

Economy committee will meet in executive session at 10 a. m. in committee room, Capitol, House floor, west side, to consider economy program.

Indian affairs committee will meet in executive session at 10:30 a. m. in committee room, Capitol, old library space, gallery floor, in regular meeting.

Military affairs committee will meet in open session at 10 a. m. in committee room, 451 House Office Building, to consider Blanton Army officers' retirement bill.

Ways and means committee will meet in open session at 10 a. m. in committee room, 321, House Office Building, to consider cash soldier bonus.

Judiciary subcommittee will meet in executive session at 10:30 a. m. in committee room, 379, House Office Building.

Interstate commerce committee will meet in executive session at 11 a.m. in committee room, 226, House Office Building, to consider railroad holdings.

Public buildings and grounds committee will meet in open session at 10:30 a. m. in committee room, 277, House Office Building, to consider building at Dover, N. J.

Rivers and harbors committee will meet in executive session at 11 a. m. in committee room, 245, House Office Building, in regular meeting.

BANK INTEREST COST CUT IN CREDIT THAW

New York Clearing House Move Is Linked to U. S. "Easy Money" Drive.

New York, April 19 (A.P.).—New evidence of what is hoped by central banking authorities to prove a general spring thaw made its appearance today in the credit field.

The New York Clearing House Association notified its members, including virtually all of the sizable banks of the City of New York, that on March 22 certain rules covering interest payments on deposits would undergo a change, resulting in a saving of many millions of dollars annually in interest paid by banks on deposits.

While commercial bankers did not attribute the change in rules to the Federal Reserve Bank's aggressive drive to loosen up credit, they said the action was unquestionably in "recognition" of it. In other words, they denied that the Reserve Bank's drive to pile up cash resources of the banks to such a height that they would be forced to look elsehere than at Government bonds for profitable investment caused the move, but they admitted that the early trend appeared already to point to likelihood of Reserve Bank success in that direction.

As a means of scaling down their interest charges on deposits to conform with the expected easier tone of money, the clearing house announced it had ruled "that in calculating interest on deposits from April 22, allowance is to be made for deductions in the reserve covering demand and time deposits. On the demand deposits, the reserve is to be 13 per cent and on time deposits 3 per cent."

Technically, it was explained, this will get around a general reduction in interest rates on deposits, but the effect will be the same. Under the new rule, the clearing house member banks will not pay interest on that portion of their deposits which, under law, they are obliged to turn over the reserve bank as deposit reserve. This reserve, on which the banks do not receive interest, amounts to $13 for every $100 of demand deposits and $3 for every $100 of time deposits.

Since March 12, deposits have been growing, the clearing house report showing a total of $5,174,000,000 on that date, against $5,344,000,000 last week.

NEW BRITISH BUDGET PROVES HARD TIMES

Continued from Page 1.

war debts. The two are self-balancing.

"Later in the year, after the Lausanne conference, I shall submit whatever proposals may be necessary to give effect to the measures we agree upon."

The chancellor explained that the omission of reparations and war debts did not imply that any new decision had been made "on our policy in this delicate question."

"Hard work, strict economy, stern courage and unfailing patience," he told the House, "are the qualifications required of us, and with them we shall not fail."

The French, Belgian, Italian and Russian ambassadors and the Swiss and Austrian ministers heard the budget speech, but Ambassador Andrew W. Mellon decided to read it in the newspapers rather than spend the afternoon in the packed gallery for distinguished strangers.

The tall and dignified chancellor, funereal in manner, relieved his speech only by a joke about patriotic taxpayers "paying more for worse beer" so as not to disappoint the British exchequer, and another quip about British millionaires living too long.

He reviewed the whole British financial position and touched briefly on the world problems of business depression, reparations and war debts.

To millionaires, whose death duties during the last two years decreased about $68,000,000, Mr. Chamberlain said he felt like calling out as did a British general during the Peninsular War, when his soldiers hesitated in battle. "Come on you rascals, do you want to live forever?" was what the general said.

He announced that there would be no relief from the standard rate of income tax at 25 per cent, but firms would be urged to help their employes pay their tax by installments.

The beer tax of 31 shillings ($5.86) a barrel will remain, and a tax on tea, which has been a feature of British taxation from the time of Queen Elizabeth through the American Revolution to the modern days of Winston Churchill, will be levied at 4 pence (6 cents) a pound.

Mr. Chamberlain said he expected the recent tariff measures to produce £27,000,000 ($101,790,000) and that new tariff levies which will be announced during the coming week were counted on for £5,000,000 ($18,850,000) additional.

SENATORS DENOUNCE BRITISH FAILURE TO BUDGET U. S. DEBT

Continued from Page 1.

definitely the problem of German reparations. No American delegate will be present, in line with the traditional policy of this Government that purely European reparations problems do not concern the United States.

New Moratorium Doubted.

Senator Reed was quick to see in the British statement a possible interpretation by opposition members of the influence of newly arrived Ambassador Mellon on the British chancellor of the exchequer. Ambassador Mellon, some time before his appointment as Ambassador to the Court of St. James, had expressed the hope that some revision of the intergovernmental debts might be possible, especially in view of the difficult British financial position. Senator Reed declared yesterday:

"I am perfectly certain that no responsible American official has given our British friends any reason to think that these payments will not be expected to be made."

Any possibility that President Hoover might declare another moratorium after the present one has expired was scouted here in all circles. The rising tide of congressional opposition to the ratification of the present moratorium which almost succeeded in overwhelming the President's emergency measure of last June would certainly manifest itself in categoric fashion at this time.

Borah Speech Dramatic.

The Borah speech was one of the most dramatic he has made this present session. The senator from Idaho was on familiar territory. His attitude on the question of war debts, revision of treaties and disarmament was again forcefully brought to the attention of all nations as he declared:

"So long as the peace treaties are unrevised, there will remain intellectual, emotional and spiritual war and there will be no disarmament in Europe."

"It is said that the war ended with the armistice. War as remorseless has continued since November 11, 1918, because it has reached more people. The economic and financial war has never ceased."

Borah's familiar theme of the armament of Europe in the face of her financial obligations to the United States was thus expressed yesterday:

"I don't know whether the reparations question can be solved, or whether Europe will disarm, but I do know that until these two questions are settled, the United States is powerless to help."

In his denunciation of the debt cancellation, Borah had yeoman assistance. Senators Robert B. Howell (Republican), of Nebraska, and Lewis were equally as aroused.

Attack on Smith's Plan.

Howell declared:

"Not one of these governments asked for the moratorium. Who did ask for it? The great invisible government, our Government, the international bankers."

The Illinois senator said:

"Representatives of foreign governments have joined with the international bankers in an effort to either adjust the debts downward looking to an early cancellation, or have the moratorium made permanent now."

However, the address of Senator Borah took on an almost campaign flavor as he attacked the project of Al Smith for dealing with the question of intergovernmental debts. Former Gov. Smith would postpone the entire debt problem for 20 years and then permit the gross value of American exports to these European countries to be counted as 25 per cent of the total debt figures.

"There is no question as to who would benefit under the 20-year plan. The American taxpayer could not. The only persons who could benefit would be those who hold private loans in Europe."

Plan Called Cancellation.

This would be only cancellation under another name, according to the chairman of the foreign relations committee.

"Examination discloses that if these countries purchase no more, if they continue to purchase the same amounts, the result will be cancellation."

"Cancellation of the debts on the theory that it will help the economic condition, without a change in treaties and in spirit, is, in my opinion, a perfectly futile proposition."

The senator cited the Hoover moratorium as an example of the futility of dealing with the question without a fundamental agreement in the decade-old spirit of Europe. "This," he declared, "has been disappointing, which, however, was no fualt of the United States. Europe's condition is bad, but the United States can do nothing until she helps herself.

"It doesn't seem to me to be a perfectly desirable proposition for all the taxpayers to surrender the public debts in order that a few taxpayers can collect private debts."

BRITAIN IS WORRIED BY M'DONALD'S EYE

Continued from Page 1.

maintained," the bulletin, issued at Downing street, said. It was added that the prime minister's condition was such that "under normal conditions he would be advised to take a complete rest for several weeks." However, it was decided that MacDonald should go to Geneva, accompanied by Sir Thomas Horder, the physician who signed the bulletin.

MacDonald will leave by airplane, flying first to Paris for a one-hour conference with Premier Andre Tardieu of France. They will discuss the disarmament situation and the Danubian plan for relief of central Europe.

$15,336,000 IS CUT FROM NAVAL BILL

Measure Reported to House Carries $326,340,000; $136,000,000 Saving.

A $326,340,000 Navy appropriations bill, trimmed $15,336,000 by relentlessly striking at every naval activity with the single exception of sea fighting strength, was reported to the House yesterday.

Savings under the measure brought accumulated economies claimed by Appropriations Chairman Joseph W. Byrns to $136,000,000. This figure is challenged by President Hoover, who believes most of it must be made up in deficiency appropriations.

Representative W. A. Ayres (Democrat), Kansas, chairman of the Navy appropriations subcommittee appealed against further cuts in the bill. Quoting Admiral William V. Pratt, chief of naval operations, he declared naval operations already reduced to the "danger zone."

Despite far-reaching economies throughout the service, the bill carries $41,230,000 for construction of new warships and for modernizing old vessels, including the New Mexico, Mississippi and Idaho.

Among the committee's unusual recommendations was a request that the dirigible Los Angeles be retired from the Navy.

Further economies were proposed in public works, aviation, ration funds and reduction in flight and submarine pay. To cut further, Representative Ayres said it would be necessary to reduce personnel, withdraw vessels from active commission, provide reduced sums for repair and upkeep, curtail employes in shore establishments, and cut civil and naval pay.

Women's Riding Boots

Special $12.50

An unusually low price for such a smart, high-cut boot . . . soft calfskin lining . . . extra high-cut leg to assure correct fit.

BECKERS

1314 F Street N.W.

POST WANT ADS PAY

GEORGE WASHINGTON ESSAYISTS

The Washington Post has prepared a certificate of appreciation to be presented to each boy and girl who participated in the recent Washington Post-George Washington Essay contest. Each certificate is made out with the individual's name and will prove a treasured souvenir in years to come . . . Certificates may be secured from The Washington Post library on the fifth floor of The Post Building between the hours of 10 a. m. and 5 p. m.

THE WASHINGTON POST

Others may try to imitate the Granger package, but the challenge stands... *the best pipe tobacco in America, regardless of price.*

Just try it!

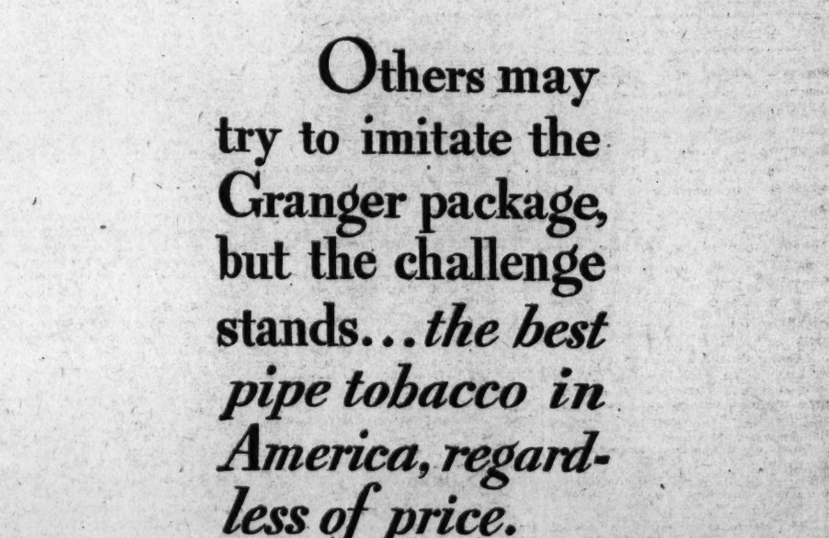

Handy pocket pouch of heavy foil. Keeps your tobacco in better condition and makes the price lower. Hence TEN cents.

YOU CAN DEPEND ON A LIGGETT & MYERS PRODUCT

$163 AND UP

For First Class room with bath

TO EUROPE

First Class fares to Europe are now reduced 20% and more. Make your crossing now, enjoy the finest Trans-Atlantic service on these great "Empresses."

EMPRESS OF AUSTRALIA
Room with bath $163
Best room and bath 168

EMPRESS OF BRITAIN
Outside apartment C deck $200
Period suites, 2 persons, each 275

Fares on all other Canadian Pacific Trans-Atlantic ships also cut 20%. "Duchess" liners, from $128. Cabin Ships, from $112. **All-expense tours, as low as $169 for 17 days.**

Frequent sailings each week from Montreal and Québec (trains direct to ship-side) via St. Lawrence Seaway to British and Continental ports.

Get new rate schedules from your own agent or Canadian Pacific, 14th and New York Ave. N.W., Washington, D. C. National 0758.

Canadian Pacific

PAINT UP — CLEAN UP

Egg Crates, All sizes, from one dozen up. Prices 85c and up

Collapsible Ironing Board $1.97

SCREEN DOOR CLOSER, easily applied; adjustable to any condition, keeps doors shut and flies out 59c

O'CEDAR HOUSE CLEANING SET, consisting of Mop and 4-oz. bottle Polish. Regular $1.05. Special... 79c

WOOL WALL DUSTER; long and short handle $1.47

ABSORENE WALL PAPER CLEANER 14c

SET OF HOUSEHOLD SAWS, consisting of mitre, cross-cut and rip, keyhole and nail saws—a handy tool 98c

Special Attention to Phone Orders

RUDOLPH & WEST CO.

1332 New York Ave. *Hardware Merchants Since 1885* Nat. 4870

Listen to our program every Monday evening at 6:15 on WMAL

INDICTED OFFICIALS DUE IN COURT TODAY

Arlington Trio Scheduled to Plead Before McCarthy; Elm Trees Planted.

With indictments returned by the grand jury at the opening of the April term of the Circuit Court of Arlington County on Monday against former County Treasurer E. Wade Ball, County Clerk William H. Duncan, and F. J. Hallock, former clerk to the county school board, for alleged shortages in their accounts, citizens of the county are waiting to learn what will happen when the trio appear before Judge Walter T. McCarthy today to answer the indictments.

With Duncan reported by his physician as unable to appear in court on Monday to answer the rule issued against him by the court to show cause why his bond as county clerk should not be increased, indications are that he will not be in court today.

After much speculation as to what action the grand jury was going to take, conditions at the courthouse yesterday took on their usual appearance. All officials, many of whom were seen in and about the courtroom on Monday, to learn the grand jury's action, were yesterday in their offices.

With county officials busy with their usual duties, the corps of State auditors was likewise busy, with their heads buried in the pile of books in the rooms where they are carrying on their investigation.

What will be the final results of their investigation as to the financial condition of Arlington County no one will know until the audit is complete. When that will be the auditors declare they are unable to say.

With the arrival of 100 elm trees yesterday, the Lee Heights Citizens Association took the lead over all other sections in the county in an effort to beautify its section.

Under the leadership of M. Q. Macdonald, president, a group of the association members, armed with spades, took up the task of planting the trees along Hill Crest avenue.

That the trees might be planted in a uniform plan, much aid was given by the county engineer's office, which laid out the avenue so that the trees would be of uniform distance.

In addition, the members of the Hall's Hill Fire Department took part in the tree planting by furnishing the necessary water as each tree was set in the ground.

President Macdonald says this is but a start to what is planned by the association to make this section of Arlington County one of the beauty spots.

Senator Marvel M. Logan, of Kentucky, is announced as the principal speaker at the annual banquet and dance of the Arlington County Civic Federation, to be held this evening at 6:45 o'clock in the George Mason Hotel, Alexandria.

Robert N. Anderson, president of the federation, will act as toastmaster. The entertainment program will include songs by Representative Woodrum and members of the Estelle Wentworth Opera Company. Dancing will follow the banquet.

The Edward Douglas White Council, Knights of Columbus, will hold its first meeting in its new home, located on Garrison road, Clarendon, tomorrow evening at 8 o'clock.

The building was recently purchased and has been thoroughly remodeled. There are still a number of improvements to be added, which promise to make it a model clubhouse for the Knights.

MASSIE WAS INSANE, 2 ALIENISTS TESTIFY

Continued from Page 1.

Stewart, retired Army captain, had testified briefly, after which the prosecution recalled Massie to the stand to question him about participating in amateur theatricals.

At Darrow's request, Dr. Orbison explained the meaning of the word psychiatry for the benefit of the racially mixed jury. He then termed Massie's condition at the time of the tragedy as "delirium with ambulatory autonomism." Darrow asked for a simplified definition and the witness called it mental derangement.

Massie "carried around this terrible memory," Dr. Orbison continued, "and also what his friends had told him—terrible rumors about his wife, and one that he himself hit her in the jaw and broke it."

"Do you believe his condition of mind, started with the assault on his wife, was contributed to by everything else that followed?" Darrow asked.

"Oh, certainly."

The witness then went into a long discussion of glands, but Darrow cut him off with:

"Well, doctor, you believe the defendant, Massie, was insane when the shooting occurred?"

"Certainly," Dr. Orbison said. "Massie told me that in the moment Kahahawai uttered the words 'We done it,' he didn't know what happened. I asked him what he did with the gun and other things and he said he didn't know."

The fight began when Barry S. Ulrich, assistant prosecutor, took Dr. Orbison for cross-examination. Prosecutor John C. Kelley previously had expressed disbelief in the story told on the stand by Massie, and hinted that Albert O. Jones, another defendant, actually fired the shot.

Ulrich sought to get Dr. Orbison to admit that his opinion was based on the assumption Massie's story was true.

"I would still believe he was insane whether I believed him or not," the witness said.

CONDUCTOR

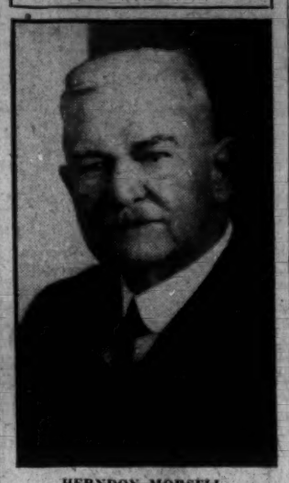

HERNDON MORSELL,
musical director of the music section of the Chevy Chase Woman's Club, who will conduct their spring concert this evening at the Chevy Chase-Bethesda High School.

HANCOCK IS NAMED TO COUNTY OFFICE

Is Appointed Account Clerk for Montgomery Funds by Commissioners.

Montgomery County Bureau of The Post, 9103 Conn. Ave., North Chevy Chase, Md. Telephone Wisconsin 4205.

Appointment of Alexander K. Hancock, of Takoma Park, Md., a certified public accountant, as account clerk for the county funds, at a salary of $3,000 a year, was announced yesterday by the Montgomery County Commissioners at their meeting in Rockville. The appointment is in line with the recommendations of R. G. Rankin & Co., auditing firm, which audited the county books. The auditing firm reported that appointment of such an official would be of great benefit to the county.

Mr. Hancock is a member of the bar of the Supreme Court of the United States, and has been employed by the Rankin company and by Thomas O'Brien, jr., & Co., and has practiced law and conducted an independent business as a certified public accountant. He is familiar with the county records, as he was one of the auditors who worked with the Rankin company in auditing the county books.

The commissioners yesterday rejected the application of Michael E. Young, the owner, for rezoning of the property which was the site of the Silver Spider on Conduit road, near Glen Echo, from residential to commercial. The property was permitted to be used as commercial, since it was in operation when the zoning laws were adopted, but it was carried as nonconforming and no other commercial property can be erected without first obtaining rezoning to commercial.

The commissioners referred to the State roads commission a request of the Damascus Citizens Association that shoulders be built on State Highway No. 29, which was presented to the board by Commissioner Sherwood Duvall. Charles Y. Latimer, clerk to the county commissioners, has written to the various civic boards and fire departments asking that they furnish necessary information for use in preparing the annual county levy.

A letter opposing the proposal to cut the salaries of county officials 10 per cent, offered by the county grand jury, was received yesterday by the county commissioners from Mrs. Daisy I. Whiton, of Beach avenue, Alta Vista. Mrs. Whiton declared that the officials should be given a 10 per cent raise instead of a cut.

Mrs. Whiton also stated that "big business" should be made to tell how much it pays its "servants," which would show that the salaries paid public officials are but piker's salaries.

The Bicentennial celebration, which was announced for the Sandy Spring community for today will be held on May 20, it was stated last night.

Dr. Charles C. Clark was reelected chairman of the citizens committee of Chevy Chase, Md., Section 2, at the annual meeting of the citizens. Other members of the committee elected are Curtis Walker, Frederick Stohlman, John W. Smith, Walter A. Johnston, Miss Beatrice Clephane and Mrs. James C. Ord.

The citizens voted to continue the present special assessment of 30 cents per $100 assessed valuation for upkeep of the village and approved a budget totaling $22,600 for the new fiscal year. The treasurer reported expenditures of $28,464.57 and a balance on hand of $9,122.40.

Sibley Hospital Guild Will Gather Tomorrow

The Women's Guild of the Sibley Memorial Hospital will hold its April meeting in Rust Hall at 10:45 o'clock tomorrow morning. Dr. B. Simpson Daugherty, of the Memorial United Brethren Church, will speak at the meeting.

Reports of the recent linen shower will be given and an entertainment and luncheon will follow. The women of the Foundry M. E. Church will be the hostesses at the luncheon. Mrs. T. Hayward Brown will sing several numbers.

ALEXANDRIA POPPY GROUP LAYS PLANS

Offers Prizes to School Children in Competition of Poster.

THE WASHINGTON POST BUREAU, 907 Prince St., Alexandria, Va. Phone Alexandria 523.

Mrs. Leroy E. Peabody, chairman of the American Legion poppy committee of Alexandria, has announced that all posters in the poppy poster contest sponsored by the National and Department organizations submitted from the Alexandria schools must be in her hands not later than May 1. A local committee will judge the entries and send the best to the department poppy chairman, Mrs. Charles McKinney, of Harrisonburg. After all entries of the Department of Virginia are judged, the best from the State will be sent to the National poppy chairman. The national prize will be $25, the department prizes $5 and $2.50, while the local unit will give an award of $2.50 to the best entry from the Alexandria schools.

The local and department awards will be made at the annual convention of the American Legion and Auxiliary to be held in Alexandria in August. All posters submitted in the State will be on exhibition during the convention. The subject of the posters will be the veteran-made poppy.

Mrs. Peabody is arranging for the annual sale of poppies in May.

The city council of Alexandria will hold an open meeting, May 5, to consider the question of rezoning a portion of South Washington street for commercial purposes. The meeting will be at 3 p. m.

One section sought to be rezoned is on the west side of Washington street, between Franklin and Jefferson streets, comprising a strip 31 feet wide. Application for the change is being made by B. B. Ezrine. Another section is the area at the southwest intersection of Washington and Jefferson streets. This application was made by V. Ward Boswell.

Another change from residential to commercial use is being asked for the frontage on the east side of Henry street between Cameron and Queen streets.

Sam Reese, colored, 22 years old, arraigned in police court yesterday on a charge of shooting and killing Burke Bodley, also colored, of 413 North Henry street, Alexandria, was acquitted of the charge by Justice William S. Snow.

Reese maintained several colored men came to his home the night of April 12, armed with shotguns, and threatened him, whereupon he fired upon them. One of the shots struck Bodley and he died several days later.

The Alexandria branch of the Salvation Army reports that 256 persons were accommodated with lodging in the week ended April 16, 395 suppers and lunches were served, 21 garments distributed, and 3 pairs of shoes given away. For the Alexandria United Charities, the Salvation Army served 405 breakfasts to transients, of which number 242 were to white and 163 to colored persons.

Assault to Slay Dry Agent Charged in Prince Georges

An indictment charging Aubrey Harding with assault with intent to kill and assault and battery on Harry D. McMunn, a Federal dry agent, was among first lot returned by the Prince Georges County grand jury. Harding is accused of wounding McMunn with a shotgun during a raid near Croome, Md., last fall.

Lomas Gordon was indicted for manslaughter in the death of Richard Dean, who was thrown from an auto when it rounded a curve near Silver Hill several months ago. James Jumper, accused of being the Mount Rainier "burnt match burglar," was named in two indictments charging him with housebreaking, larceny and receiving stolen goods. One alleges that he took jewelry from Mrs. Sadie Haskell and the other accuses him of stealing money from Luke Green. The man responsible for these crimes marked his depredations by piles of burnt matches he used to light his raids.

Other indictments were: Samuel J. Hannah and George W. Schneider, larceny and receiving goods stolen from Richard H. Steele; Joseph Nicholson, assault with intent to kill and assault and battery on William Wilson; Hayden Charles Kidwell, nonsupport; Henry H. Kidwell, nonsupport; George Walker, Albert Foster, and Buster Foster, larceny of chickens and receiving goods stolen from J. P. Sayer.

Maynard Phair, storebreaking, larceny, and receiving goods stolen from Albert Block; Robert E. Mahoney, nonsupport; Sam Wells, assault with intent to kill and assault and battery on Ben Duckett; Edward Williams, assault with intent to kill and assault and battery on Albert Foster.

Edward Callaway, larceny and receiving goods stolen from Mary E. Beckert; Joseph Ayers, larceny of an auto and receiving goods stolen from Hilda Harrison; Gilbert Smith, nonsupport; Lucille Robertson, larceny of $85 and receiving goods stolen from William Gladden; Raymond Puller, Freddie William, and Harry Simms Brooke, store-breaking, larceny, and receiving goods stolen from Nunale Farma.

BOARD IN ARLINGTON ATTACKS BYRD'S ACT

Members State Adherence to Road Plan Would Hinder Progress.

Provisions of the Byrd road act, which provide for the Virginia State Highway Department to take over all county roads into a secondary highway system on July 1, thereby affording a material reduction in taxes, as advocated by Delegate Hugh Reid, were attacked by members of the county board of Arlington County at a mass meeting last night at the Ashton Heights Woman's Clubhouse.

Mrs. Elizabeth B. Magruder, member of the board, attacked the act, asserting that "by remaining under the act we will halt our present program for the county's development."

Replying to the statement of Delegate Hugh Reid that he advocates a reduction in the road tax for this year, John C. Gall, another member of the board, declared that it would be poor policy to reduce taxes "before we know whether the citizens of the county wish to remain in or withdraw from the provisions of the bill."

Gall said, "Arlington County will profit far greater in the development of its road system by withdrawing from it, and I hope that the voters in the county will go to the polls on August 9 and so express themselves."

Other members of the board advocating withdrawing from the bill were Fred A. Gosnell and Harry A. Fellows.

County Manager Roy S. Braden briefly outlined plans for the county-wide cleanup campaign which starts May 2.

MRS. WIMBLEY HELD ABLE TO SAVE SELF IF ALLOWED

Continued from Page 1.

Wimbley and his wife and her child to the canal.

Patrolman J. A. Fleishauser, of the Seventh Precinct, told the jury that on the afternoon of September 17, he went to the drowning scene and saw "Crowder and Wimbley there near the body of a woman. Crowder came to the north bank of the canal in a canoe and brought the policemen to the south bank."

He noticed a wrist watch on Mrs. Wimbley's arm, with the hands of the watch indicating 2:21. He compared this with the time on his own watch, which was indicated as 2:50. They unsuccessfully applied artificial respiration, he said.

Wimbley's Story Related.

"Wimbley said his wife and little girl were in a canoe and were standing up. He said he shouted to them to sit down. Then he said he heard a dog barking nearby and went down to the river bank, where he saw a colored man training a bird dog. Crowder was still fishing from the bank, he said. Wimbley said he saw the wife and child get into a canoe and shove off. The canoe overturned and he ran to the canal and dove in.

"He said he saw his wife's hat floating in the stream and he dove under it, hoping to find the body, but he found nothing. Then he said he saw a fishing pole in the water and he grabbed the pole and his wife's hand was clutched in a death grip on the handle. He said he pulled the body to the surface and brought it to the bank, where he applied artificial respiration," the policeman said.

After Fireman James R. Curtis, of the Rescue Squad, had testified that Wimbley had expressed particular interest in the length of time that a person would be submerged before drowning occurred, Lieut. A. C. Kefauver, of the Rescue Squad, told the court that Crowder had told him that he had not accompanied Wimbley on the fishing party, but that he had been fishing on the canal bank when the drowning occurred.

Tells of Another Woman.

Mrs. Nellie K. Leonard, of 305 C street northwest, testified Wimbley had lived with another woman at her rooming house whom she believed to be his wife. They remained there from July until September when the woman left for the Middle West. On the night of the drowning, Mrs. Leonard said, "I asked him how many wives he had, and he told me that the woman who was drowned was his wife and the child was his stepchild."

"I asked him why he used a canoe because they were so dangerous," she said, "and he said he couldn't get a boat."

Fight on Evidence Fails.

A lengthy argument over the admissibility of evidence surrounding the $10,000 insurance policy featured the morning session in the crowded courtroom, Defense Attorneys Cedric Johnson and Louis Whitestone contending that documentary evidence of the policy had been suppressed by the Supreme Court because of illegal entry. Justice James M. Proctor ruled in favor of the Government.

The Government introduced testimony through Michael Klackho, an insurance broker, that Wimbley had inquired specifically whether the policy would cover accidental drowning.

Wanted "Good Policy."

Under cross-examination by Mr. Whitestone, the insurance agent admitted that Wimbley had asked him about an insurance policy and that he had inquired at length about the health features of the policy.

Under further questioning by Mr. Collins, who is being aided by Assistant District Attorney John J. Sirica, Klachko told the jury Wimbley had discarded a few of the policies, including one for limited accidental death, and said, "I want a good policy—one that covers everything."

W.W. WARWICK DIES AT RESIDENCE HERE

Was Chief Counsel of U. S. Employes' Compensation Commission.

Walter Winter Warwick, chief counsel of the United States Employes Compensation Commission and wartime Comptroller of the Currency, died last night in his home at 6930 Piney Branch road. Mr. Warwick had been ill since last summer.

As chief counsel of the compensation commission, he put into operation the longshoreman's and harbor workers' compensation act a short time after assuming the office five years ago. He organized the administration of this law and had supervised its operation since.

Mr. Warwick was born in Lucasville, Ohio, on March 1, 1868, the son of Newton Reed and Adelaide Winter Warwick. After receiving his bachelor of laws degree at Cincinnati College in 1890, he came to the Capital to take his master's degree at George Washington University. In 1906 he married Minnie Elsie McCormick, of Washington.

In succeeding years Mr. Warwick was secretary to William Howard Taft, when the latter was a judge in the United States Circuit Court; chief law clerk in the Treasury; a member of the Panama Canal Commission; associate justice of the Supreme Court of the Canal Zone; Comptroller of the Treasury; fiscal agent of the Panaman government and chief counsel of the United States Employes Compensation Commission, a post which he accepted in 1927.

Mr. Warwick was a member of the American Academy of Political and Social Science, the Loyal Legion and the Masonic Order. He belonged to the University Club.

Capital Toc-H Branch Plans Rededication Rite

The Washington branch of Toc-H will hold its annual service of rededication tonight at 8 o'clock in the Bethlehem Chapel at Washington Cathedral, with the Rev. Hulbert A. Woolfall, rector of St. Mark's Church and padre in this city, as the preacher, and representatives of the organization in Baltimore, New York, Philadelphia and this city participating in the observance.

More than 100 members of Toc-H and their friends are expected to attend the service. Toc-H is a worldwide organization which was founded on the battlefields of France in 1915 during the World War and the Washington Mark or branch was the first to be formed in this country. Its membership is composed of men who hold the ideal of service to mankind and the principles of Christianity in everyday life.

FIRE RECORD.

1:53 a. m.—608 Ninth street northwest; fence.
8:59 a. m.—818 North Capitol street; awning.
1:49 p. m.—Twelfth and Upshur streets northwest; automobile.
2:08 p. m.—2329 Ontario road northwest; toilet.
3:53 p. m.—1341 U street northwest; street car.
3:54 p. m.—Twenty-first and Irving street southeast; brush.
5:00 p. m.—468 Indiana avenue northwest; oil burner.
7:04 p. m.—Second and S streets southwest; dump.
8.57 p. m.—344 M street northwest; automobile.

Stops Pain, Heals Boils, Costs Only 25c

Gray's 25c Ointment ends pains quickly by drawing out core and poison. Prevents spreading of trouble. Makes swelling go down. Quick, safe and cure. Used since 1820. 25c—why pay more?—Adv.

PORTO RICAN FLAG MOVEMENT FAILS

Legislature Adjourns Without Adoption of Official Emblem.

San Juan, Porto Rico, April 19 (A. P.).—Another session of the Legislature has passed without assigning an official flag to Porto Rico.

The House of Representatives adjourned today without considering a bill passed by the Senate to make the one-star emblem the official banner of the island.

Senate passage of the measure Sunday provoked a riot in which one student was killed and several were injured. The Nationalists opposed making the one-star flag official, because they contended it was their banner, and such action would leave them without one.

A budget of $11,200,000 was voted by the Legislature, exceeding by about $1,200,000 the recommendations of Gov. Beverley, based on anticipated revenues.

A 2 per cent sales tax was imposed, but the legislators declined to make general salary reductions in government posts.

Mayor of Hyattsville Heads Election Board

Lemuel L. Gray, mayor of Hyattsville, yesterday was chosen head of the Prince Georges County Board of Election Supervisors, to succeed J. August Miller, who died recently. The board met yesterday to make up the form of the ballot to be used in the election on May 6, and to swear in new election officials.

Registration days for the presidential primary will be held April 26, from 9 o'clock in the morning until 9 o'clock at night. One of two Democrats will be chosen for the nomination from the Fifth Maryland Congressional District, and the names of two Republican candidates for President will appear on the ballot.

Starting Today!

UNRESTRICTED CHOICE OF OUR ENTIRE STOCK OF

Fur-Trimmed

SUITS

1/4 OFF

Were $49.75 to $169.75
Now $37.25 to $127.25

Shop Early! Limited Quantity!
Charge Purchases Accepted!
Sizes 12 to 42

All Sales Final

Erlebacher
TWELVE-TEN TWELVE-TWELVE F STREET

FAMOUS SEER
THE MAN WHO KNOWS

This strange man sees the way and tells it all. Just what your life has been. Just what it will be. Tells you when and whom you will marry, whether husband, wife or sweetheart is true or false. Tells as to changes, travels, lost or absent friends, divorce, wills, deeds; whether it is best to buy or sell. He tells the good and the bad. A visit will convince you of his wonderful power. Something tells you this is the man. You feel the impulse to call. Do not delay
Copyright, Apr., 1931
TWO ENTRANCES: 606 12TH ST. N.W., 1203 F ST. N.W., 2D FLOOR.
HOURS, 10 A. M. TO 7 P. M.

ABC Oil Burner
Get the comfort and convenience now. Small down payment, nothing more until next fall.
ABC OIL BURNER & ENG. CO., INC.,
1722 H Street N.W.
Phone National 2112-4-5-6-7

Post Classified Ads Pay

EFFECTIVE APRIL 24

Faster Schedules to Chicago and St. Louis

The Liberty Limited now Leads Fleet of Trains to Both Cities

IMPROVED service to Chicago and St. Louis is the feature of the new spring schedules of the Pennsylvania Railroad, effective April 24.

To Chicago, The Liberty Limited still leads the fleet on a fast 18-hour schedule, with the most modern and luxurious equipment, at no extra fare.

There will be four other fast trains to Chicago, among them a new train, The Fort Dearborn, which will leave Washington at 12 noon, and arrive in Chicago at 7 next morning.

The Liberty Limited will also provide through service to St. Louis on the fastest schedule in the history of Pennsylvania service. It leads a fleet of three fast trains to St. Louis every day, including the famous American, which will leave Washington at 6.50 P. M.

TO CHICAGO

THE LIBERTY LIMITED		THE STATESMAN	
Lv. Washington	4.02 P.M.	Lv. Washington	11.00 P.M.
Ar. Chicago	9.00 A.M.	Ar. Chicago	5.30 P.M.

TO ST. LOUIS

THE LIBERTY LIMITED		THE AMERICAN	
Lv. Washington	4.02 P.M.	Lv. Washington	6.50 P.M.
Ar. St. Louis	1.30 P.M.	Ar. St. Louis	4.45 P.M.

Standard Time

19 Trains to New York

To New York you can catch a fast Pennsylvania train every hour on the hour throughout the business day. Leading a fleet of 19 trains is The Congressional, the fastest limited train in the United States. It makes the trip to New York in only 4 hours 15 minutes; yet it carries coaches in addition to its luxurious Pullman equipment, and has no extra fare.

THE PRESIDENT		THE EDISON	
Lv. Washington	9.00 A.M.	Lv. Washington	2.00 P.M.
Ar. New York	1.30 P.M.	Ar. New York	6.45 P.M.
THE SENATOR		**THE CONGRESSIONAL**	
Lv. Washington	11.00 A.M.	Lv. Washington	4.00 P.M.
Ar. New York	3.24 P.M.	Ar. New York	8.15 P.M.

Standard Time

Alan B. Smith, General Pass. Agent, 613-14th St., N. W., Washington, D. C. Telephone National 9140

PENNSYLVANIA RAILROAD

Carries more passengers, hauls more freight than any other railroad in America

HAIL A DIAMOND

PHONE A DIAMOND
POTOMAC 6200

SCHOOLS AND COLLEGES.

LEARN ANOTHER
LANGUAGE
By our easy conversational method, famous for 54 years. Private or class instruction. Moderate rates.
FREE TRIAL LESSON.
Berlitz School of Language
1115 CONNECTICUT AVENUE.
Telephone DEcatur 3982.
Classes Limited to 4 Students

DEALERS IN WATCHES AND JEWELRY FOR 42 YEARS

$800

Emerald-cut Solitaire

An exquisite stone weighing 3 1/10 carats, set in platinum with 6 beautiful baguette diamonds.

LOANS ON DIAMONDS AND JEWELRY
GEORGE P. HORNING
South End of Highway Bridge
Opposite Washington Airport—Any Bus From 11th and Pa. Ave.

Store Hours: 7 A.M. to 5 P.M.—Saturdays, 1 P.M.

Dixon's *Maintenance* FLOOR PAINTS

Screen Paints
New "Duco" for Furniture
duPont Paints Stains & Varnishes
Plastic Wall Paints
"Barreled Sunlight"

—give maximum durability to wood, composition concrete and cement floors. Come in several colors—can be used inside or out. Your porch floor needs "Dixon's."
¶Mediums for all your other spring painting jobs gladly suggested, to you or your painter.
Specially Low Prices

Harrison's Town & Country Paint
U. S. Deck Paint
Furniture Lacquers & Enamels
DECOLAC Rapid-Drying Enamels

Plate Glass Table Tops Cut to Order

HUGH REILLY CO.
PAINTS—GLASS
1334 New York Ave.—Phone NAt. 1703

The Washington Post.

THE WASHINGTON POST CO.
Washington, D. C.
EDWARD B. McLEAN,
President and Publisher.

MEMBER OF THE ASSOCIATED PRESS.

The Washington Post is a member of the Associated Press, receiving the complete service of the world's greatest news-gathering organization.

The Associated Press is exclusively entitled to the use for republication of all news dispatches credited to it or not otherwise credited in this paper, and also the local news published herein.

TERMS OF SUBSCRIPTION.

Delivered by Carrier in Washington.

Daily, Sunday included, one year	$8.40
Daily, Sunday excepted, one year	6.00
Sunday only, one year	2.60
Daily, Sunday included, one month	.70
Daily, Sunday excepted, one month	.50
Sunday only, one month (with four Sundays)	.20
Sunday only, one month (with five Sundays)	.25

BY MAIL, PAYABLE IN ADVANCE.

Maryland and Virginia.

Daily and Sunday	Sunday Only	Daily Only
One year..$10.00	One year.. $4.00	One year.. $7.00
Six months 5.00	Six months 2.00	Six months 3.50
One month .85	One month .40	One month .60

ALL OTHER STATES.
(Mexico and Canada, Incl.)

Daily and Sunday	Sunday Only	Daily Only
One year..$12.00	One year.. $5.00	One year.. $8.00
Six months 6.00	Six months 2.50	Six months 4.00
One month 1.00	One month .50	One month .75

All Subscriptions by Mail Payable in Advance.

New subscriptions for The Post or renewals will not be accepted unless payment accompanies the order. Remittance should be made by draft, checks, postoffice orders, registered letters or express orders, payable to The Washington Post.

Entered at the Postoffice, Washington, D. C., as second-class mail matter.

National Advertising Representative—PAUL BLOCK and Associates, Park-Lexington Building, New York; Palmolive Building, Chicago; Little Building, Boston; General Motors Building, Detroit; Guarantee Trust Building, Philadelphia; Russ Building, San Francisco; 236 South Hill St., Los Angeles.

Wednesday, April 20, 1932.

THE ECONOMY BILL.

President Hoover won an important point when the House economy committee agreed to put all of the items in the economy program into one omnibus bill. In no other way could the vital issue of cutting down Federal expenditures in this critical period be placed squarely before Congress. Any item in the program might be defeated, if it went before the Senate or House alone. But when the entire program, which balances the interests of one group against another, is brought to a vote, minor issues will be buried under the general demand for a drastic reduction of expenditures to supplement the new tax program.

To be satisfactory, however, an omnibus bill ought not to involve any major questions of policy. At least two items which the Democratic leaders intend to include within the economy measure do not belong there under any circumstances. First is the proposed merger of the Army and Navy Departments. From any angle that it may be considered this is a vital question. It is not a simple matter of economy, but involves a major question of policy. To include such a measure in an economy bill would make a farce of national defense.

Heretofore the economy committee has been unable to agree on this proposed consolidation. But the Democratic leaders are aware of the fact that President Hoover and all his Cabinet are opposed to it. Inclusion of this obnoxious measure in the economy bill, which the President himself has sponsored, would be a masterstroke of political trickery. President Hoover would have to choose between vetoing the economy bill or jeopardizing the national defense. Whatever action he might take would lead into certain difficulties. If the Democrats intend to play politics with economy in this manner the whole program may be scuttled.

One other item that ought not to be included in the omnibus bill is the proposed reduction in Federal salaries. Salary cuts or enforced leave without pay are a matter of broad general policy. Since the committee is determined to go ahead with its pay-slashing measure Congress ought to be given a chance to vote on it separately. This measure is too vital to the welfare of the Government and the employes themselves to be included in a general economy bill.

Thus far the President and the House committee have worked in admirable harmony to trim down expenditures. It would be unfortunate indeed if the opportunists of the House insist on injecting extraneous questions into the general economy issue. Let the silly move to consolidate the Army and Navy be abandoned, and the pay-cutting measure postponed until every effort has been made to balance the budget without this sacrifice on the part of Government workers.

IRELAND AT CROSS-ROADS.

History of far-reaching importance may be written in Ireland today when the Dail passes on the oath of allegiance to the British crown. There will be no violent eruption, regardless of what action the Dail takes. But it is probable that the vote will mark the beginning of a new era for Ireland, unless the course mapped out by President Eamon de Valera is reversed by later action.

Various complicated elements have been injected into the issue since Mr. de Valera won the recent election on a promise of abolishing the oath of allegiance. Canada and South Africa have given the Irish government notice that the relations between them as members of the British Commonwealth of Nations would be changed by abolition of the oath. The Irish republicans, who demand a reunion of the Free State and Ulster, have definitely announced that they will not support President de Valera on what they consider a half-way measure. Industrial leaders are very much disturbed at the situation and they make no secret of the fact that much of their business may be transferred to other countries if the Free State disrupts its friendly relations with Great Britain and the dominions.

On the other hand, Great Britain is not alarmed by Mr. de Valera's determination to renounce King George. If Ireland wants to commit suicide, Britain is not going to rush in and stop her. The London government has warned Mr. de Valera against violation of the Anglo-Irish treaty. But it is apparent that Britain will rely upon the economic necessity of the Free State to bring reason out of fanaticism.

It would be enlightening to hear Mr. de Valera discourse upon the international status of Ireland under his program. The Free State, he says, is not a British colony. He draws a distinction between Ireland and Canada or Australia. Yet he contends that the Free State would not be outside of the commonwealth if the oath of allegiance is abolished. In view of the fact that allegiance to the same monarch is the only tie that holds the commonwealth together, this is curious logic. If Ireland could claim the benefits of the empire's tariff preferences after repudiating the king, what is to prevent Holland or Sweden from demanding similar privileges?

Apparently President de Valera does not know just what he seeks, except to gratify the vanity of Irish radicals. Ireland will pay a frightful price for that luxury if the attitudes which are now manifest in England and the dominions as well as in Ireland are solidified into public policy.

PLATFORM BUILDING.

Under the inspiration of Al Smith and Jouett Shouse the Democratic national committee is making arrangements to have the party's platform committee meet in advance of the Chicago convention. Apparently this is a move toward drafting a model platform that will charm the voters by its logic, clearness and brevity. If any other purpose actuates the amiable Mr. Shouse, his ostensible motive is so praiseworthy that no opposition has developed.

It might be argued that Mr. Shouse and his colleagues who are now in control of the Democratic party machinery are taking advantage of this opportunity to impress their own ideas upon the platform committee before the convention assembles. Do they intend to crystallize the party's policy and then attempt to choose a presidential nominee to fit the platform? Or is this merely an innocent scheme to prevent the party's wild men from living up to their reputation?

The idea of working out a concise, straightforward and definite platform before the convention meets is more appealing in theory than in practice. Charlie Michelson is right when he says that "days of turbulence, impassioned speeches and bitter controversies" are not likely to produce intelligent platforms. The apathetic public will testify that lengthly, evasive and inconsistent declarations of policy are regarded as nothing more than ornamental camouflage. As a rule, however, platforms are equivocal and deceiving because the politicians who stand on them have no desire to face the issues, and not because those platforms are hastily drawn up in the chaos of battle.

Virtually all Democrats are agreed that the tariff, for example, will be an important issue in the 1932 campaign. Who will write the tariff plank? Will that duty be intrusted to the Democratic leaders of the House who interpolated new duties in the revenue bill and to the Senate Democrats who are clamoring for more protection for their own States? Or will the more detached idealists who still worship at the shrine of free trade be allowed to prescribe the alternative for the Smoot-Hawley act? It is inconceivable that any amount of "mature consideration" could reconcile the tariff demands which many Democrats have made at this session of Congress with the traditional policy of that party.

The split between wet and dry Democrats is no less gaping than the division on the tariff. If the platform committee intends candidly to tell the public what the party stands for on these two issues, it ought to begin its grind immediately. But the greatest dilemma is what the party intends to substitute for President Hoover's valiant efforts to stem the depression. A year's research probably would not reveal any formula that could satisfactorily disguise the negation of the Democratic policy in this field.

Under the circumstances it seems probable that the early call of the platform committee is considered necessary to insure the concealment of these schisms and this negative policy in clever and florid phrases.

GOV. ROOSEVELT LEARNS.

The public utterances of Gov. Roosevelt are disappointing. They lack the virility that is demanded of national leaders. He repeatedly states self-evident facts, and pleads for recognition of the truth of things that no man questions. He specifies glaring wrongs that are obvious to all, but the remedies he proposes are as general and as lacking in application as they are platitudinous. Speaking at St. Paul the governor quoted from Jefferson and Lincoln, from Woodrow Wilson and Theodore Roosevelt, to support his plea for the welfare of the public as a whole.

This was a broadening of the demand in the governor's radio address for justice to the "little man." Following the denunciation from his predecessor, former Gov. Smith, that his first speech was a demagogic appeal to class prejudice, Mr. Roosevelt appeals for a true "concert of interests." It is to this "national community of interests that we should dedicate ourselves," said Mr. Roosevelt, and added: "If that be treason make the most of it." The governor is quite safe; no one will call him a traitor for speaking for the good of all.

It is remarkable that a man in Gov. Roosevelt's position should beg the question of the decline of foreign trade, laying all blame upon the American tariff and taking no account whatever of lowered prices and a world-wide depression. Lesser lights do this repeatedly, but is it to be expected that a man aspiring to the executive chair would resort to such palpable evasion as to charge the development of protective policies of European nations as exclusively retaliatory measures against America?

With equally questionable judgment Gov. Roosevelt endeavors to make a national issue of the water-power question. It is a question that holds peculiar interest for New York. For the Nation at large, in which hydro-electric power supplies less than 8 per cent of the energy used, it is not so vital a matter as the plight of the bituminous coal industry which furnishes more than half the country's power. Furthermore, modern fuel plants produce electricity more cheaply than it can be done by water-power, and they offer the important advantage in the present crisis of calling for more labor than is the case with hydro-electric power.

Fomer Gov. Smith doubtless will take no little satisfaction in the fact that he has forced Gov. Roosevelt to change his position and come out in his latest plea "for a policy broad enough to include every part of our economic structure." The governor's earlier misrepresentation of the work that is being done by the new agencies for the relief of credit, the aid they have given the small banks and through them the "small men" and interests, and the manifold ways in which direct assistance is being extended to agriculture, has called down upon his head severe criticism from many members of his own party. Without admitting that he feels Gov. Smith's rebuke, Gov. Roosevelt takes care not to appeal to class prejudice. This is progress in the education of a Presidential candidate.

AMERICA'S GREAT ADVANTAGE.

Scarcely a day passes that does not provide evidence of the advantage offered to American producers by the great, protected home market. Foreign producers would be fortunate if they possessed such a home market. An example of the foreign producers' handicap is shown in the plight of the Lancashire cotton industry. It enjoyed a brief spurt following abandonment of the gold standard in England, but even the decline of the pound, and with weavers' wages averaging less than $8 a week, it is found impossible, with antiquated machinery, to compete in the markets of India, China and Africa. There are mills in Egypt where women and children work long hours for 10 cents a day. The low-wage workers of Japan and India, too, are gradually supplanting English cotton goods.

Following a year and a half of negotiations the British manufacturers have failed to come to an agreement with the workers and have abandoned the attempt to introduce the plan of more-looms-to-a-weaver in an effort to reduce costs. As this principle would inevitably reduce the number of employes, it was successfully opposed. But the only alternative, apparently, under which British competition can be continued in the great cotton-consuming countries of the East is further reduction of already meager wages.

It is not hard to imagine what British manufacturers, not only in the cotton industry, but all others, would give for a market like that of the United States, where every citizen is not only a potential but a real customer, and where wage earners are protected against the cheap labor of other lands. While English factories have not the capital to install modern equipment, American plants will emerge from the present business slump in better shape than before, with obsolete parts discarded, with expenses curtailed, prepared in every way to realize better profits.

In spite of all disturbing factors in the commercial and industrial situation, American business will once more be resumed in full measure and prosperity will return. No sane person questions the ability of Americans to work out of their troubles. Such an experienced visitor as Sir Josiah Stamp, director of the Bank of England, is astounded to find the widespread fear psychology current here, when its productive resources are unimpaired. The renewed efforts of executive and legislative branches of the Government to work together in all measures of national rehabilitation are having a good effect in the entire business world.

An amendment to the old song, "The Bears Went Over the Mountain," would be in order. It ought to read: "The bears went over the top."

If any further evidence of depression is needed, one may note that Jack and Estelle remain unreconciled.

Representative LaGuardia moves to save the country from the bonus by adopting a dole.

The aims of Japan in the Far East are said to be uncertain, but the target knows it is the target.

HONORABLE FINGERPRINTS

From the Philadelphia Evening Bulletin.

The case of Sergt. Charles W. Vernoy, who died at Camden early this month and will be buried today at Beverly with military honors, illustrates the use of fingerprints for identification of a man with an honorable and patriotic record. Except for the discovery of the soldier's identity through the fingerprint records of the Veterans' Bureau at Washington, Sergt. Vernoy would have been buried in a nameless grave. An amnesia victim, he did not know his own name. After his death Army fingerprint records named him.

Coincident with this comes the full identification through the fingerprint records of the War Department, of "Joe Bond," as the missing Tobias Burke, of this city, to the great satisfaction of his family here.

Repugnance to fingerprinting arises from the fact that it is best known to civilians as a means of identifying criminals. Every American soldier has been fingerprinted, however—the total running to several millions, and also thousands of others in Government employ. The aversion to fingerprinting ought not to be stronger than aversion to photographing, for criminal identification bureaus file photographs as well as fingerprints. On the other hand, photographs can not be catalogued like fingerprints. A fingerprint record has a definite place in an identification file, but a photograph must be located by search. Its usefulness is limited.

As fingerprinting becomes more important in general use for identification purposes, it will hardly be more disliked than photographing for the identical use. The police camera is just as unpopular as other accessories of criminal identification, but outside a police station one's fingerprints are just as honorable as one's likeness or one's character and reputation.

(Copyright, 1932.)

True Optimism.

POST HASTE.

The Daughters Are Right with the Vice President on preparedness.

Gov. Roosevelt journeyed to St. Paul to warble "A concert of classes." It's a good theme, but it needs some new words.

It has all the indications of an intended affront, striking all that gold out in Senator Pittman's country.

That noise you hear must be the half million coal miners out of work cheering Roosevelt's water power speech.

If there are 24,000 bears prowling around Wall street no wonder there have been howls over the slim picking.

Al Smith will have hard work demolishing the governor's contention that the way to have prosperity is to make everybody prosperous.

So far from retiring, the Japs seem to have insomnia just as bad at Shanghai as in Manchuria.

Everybody says Frank Roosevelt is a nice fellow, but somehow he can't put a punch in anything he says, not even when repeating the words of Jefferson or Cousin Theodore.

The things they can propose with straight faces as national legislation should convince Dr. Sirovich that there are enough actors in the House to organize a troupe that would be beyond criticism.

What would you do with your certificates if Patman should succeed Mills and Meyer?

Pussyfoot Johnson, the veteran temperance crusader, is a hopeless reactionary. He favors a prohibition referendum, but just according to plain, constitutional procedure.

Some spellbinders can perpetrate political platitudes with a punch and get away with it, but it's a gift.

Possibly a diagram could be prepared that would show how purchases of $100,000,000 in Government securities every week by the Federal Reserve will help even the "little fellow."

Prunella is still suspicious that the stagger project for employes is a scheme of the liquor interests.

The greatest drawback to the five-day week will be the folks who will insist that those Saturdays be used to improve the alleged mind.

PAUL HUDSON.

JUST FOLKS

By EDGAR A. GUEST.

PLANT A GARDEN.

If your purse no longer bulges and
you've lost your golden treasure,
If at times you think you're lonely
have hungry grown for pleasure
Don't sit by your hearth and grumble,
don't let mind and spirit
harden.
If it's thrills of joy you wish for, get
to work and plant a garden!

If it's drama that you sigh for plant a
garden and you'll get it.
You will know the thrill of battle
fighting foes that will beset it.
If you long for entertainment and for
pageantry most glowing,
Plant a garden, and this summer
spend your time with green
things growing.

If it's comradeship you sigh for, learn
the fellowship of daisies.
You will come to know your neighbor
by the blossoms that he raises;
If you'd get away from boredom and
find new delights to look for,
Learn the joy of budding pansies
which you've kept a special
nook for.

If you ever think of dying and you
fear to wake tomorrow,
Plant a garden! It will cure you of
your melancholic sorrow.
Once you've learned to know the
peonies, petunias and roses,
You will find that every morning
some new happiness discloses.

(Copyright, 1932.)

Eventually the Crowd Trusts the Man Who Means What He Says.

By ROBERT QUILLEN

SUCCESS in business depends on intelligence and industry; success in the arts depends on "luck."

A business man can adjust his product or his service to public taste. If one offering isn't popular, he can switch to another.

But the artists—the writer, the preacher and the politician are born to succeed or born to fail. Circumstances alone determines their rise or fall.

Each does his work according to his nature and helplessly awaits the public verdict. If he has rung the bell, fame and fortune are his in abundance. If he has failed to strike a popular chord, nothing he can do will save him from obscurity.

Those who win fame are not the ones who adjust themselves to public taste, but those whose ideals, prejudices and capacities happen to match the public standards of the time. A Shakespeare or Milton would fail today, as a jazz band would have failed in the time of Beethoven.

A layman might suggest that writers and statesmen whose labors fail to win public approval could make success certain by giving the public what it wants.

But products of the mind can not be changed as products of machinery are.

Henry Mencken is successful because a portion of the public enjoys the kind of writing he does. But suppose it did not; suppose he could find no market. Could he adopt a more popular style and mimic Harold Bell Wright? No more than a leopard can change its spots.

For better or worse, he is as he is. Even if he could sacrifice his self-respect and prostitute his art to win public favor, his obvious insincerity would doom him to failure.

It is sincerity that holds a following. Men without pride or principle may shout for the cause that happens to be popular and thus win favor for a day, but they never last. The shrewdest of frauds somehow fails to ring true and the public never quite trusts him.

One who sells his birthright has his mess of pottage, but that is his only reward. Only the man who is true to himself can win permanent honors. If he is right, time will prove it. And while he is eating crusts and waiting, he has the satisfaction of keeping his self-respect.

(Copyright, 1932.)

PRO AND CON

Press Comment Upon Acts and Actors in the Great American Show, "Politics."

Big Loan Facts.

Kansas City Times.

The statement of Secretary Hyde in Kansas City about the purpose of administration financial measures to date should clear up some misconception, ignorance or deliberate misrepresentation with respect to these matters. The Secretary had particular reference to the Reconstruction Finance Corporation, to the credit corporation which was established earlier, to extension of powers of Federal Land Banks, those of some home land banks, assistance to depositors in failed banks, and other measures. All of these, he said, were designed to help the little fellow, not the big fellow.

Yet there is the frequent assertion that the funds provided through these measures are grants to the "big bankers, the railroads and insurance companies," and that when the little fellow wants anything from the Government he is refused. All that is sheer bunk, of course; partly propaganda for the bonus, partly idle talk and partly political claptrap. No Government money has been or will be "given" to any agency through these credit provisions. The money is being extended in the form of loans, expected to be made on a sound business basis and to be repaid with interest. And the loans are made to the banks, the railroads and the rest only that they may continue in operation and help millions of people through extension of credit, protection of accounts and through the furnishing of employment. Already the benefits are apparent through the checking of bank failures, the prevention thereby of serious hardships to depositors and to the business of hundreds of communities and in a gradual restoration of confidence, which is being noted throughout the country.

Need More Time.

Judge.

The presidential term really ought to be six or eight years, so as to give the Democrats more time between elections in which to clean up their campaign deficits.

Inside Information.

Kansas City Times.

Whatever others may think and however the delegates already may be lining up, former Senator Joseph I. France, of Maryland, is in position to state unequivocally that "Mr. Hoover will not be the nominee of the Republican party at the Chicago convention." As to who will be the nominee, that is just a little embarrassing to former Senator France. He has been looking about the country, waiting for signs and perhaps seeing a few; and if one insists upon knowing the truth, the former senator will out with it frankly. He believes that he, himself, has a chance. It is not held to be strictly an inside chance, but the information as to who has a better one is from the inside, absolutely, no matter what an outsider may think of it. But the former senator should be sure to get word to the convention that he has been running.

Smith's Attack.

Kansas City Star.

The Democratic Jefferson meeting in Washington was taken by surprise when Al Smith, without using a name, denounced Gov. Roosevelt's recent radio speech. Yet those who know Smith and at the same time understand the significance of the Roosevelt address should not have expected Smith to overlook his opportunity, even for the sake of harmony.

Logical.

Philadelphia Bulletin.

If a majority of the country is wet and a majority of its legislators are dry, it's a pretty fair inference that voters do not regard prohibition as a dominant issue when they go to the polls.

Residue.

Louisville Courier-Journal.

When all is said and done in Congress the result will be talk and taxation.

Looks Like Prearrangement.

Indianapolis News.

Al Smith does the talking and Gov. Roosevelt garners the delegates.

LETTERS TO THE EDITOR.

"American" Discusses Religion in Public Schools—Keep Them Free of Dogma, He Asks.

To the Editor of The Post—Sir: Our unsectarian free public school system is the pride of the Nation. It has properly been called the corner stone of the Republic. Through the knowledge acquired in these schools our children become intelligent, useful and independent-thinking citizens. This does not mean that the pupils do not receive Christian training; quite the contrary, for by attendance at Sunday school connected with the respective churches ample religious instruction is received.

It is gratifying to note a determination on the part of the citizenry to keep these schools free from the blighting hand of ecclesiastical interference and possible control. The primary purpose of the schools is mental development and not the dissemination of sectarian theories of religion. The schools were established on sound principles and there should be no deviation therefrom. Certainly, no friend of these schools would wish to seek to pervert them by injecting into the system the poison of religious dogma.

AMERICAN.

Jefferson Was a Prohibitionist, Says Writer Who Quotes the Sage.

To the Editor of The Post—Sir: Thomas Jefferson is the idol of the Democratic party. All the self-appointed leaders of the organization praise him. The Al Smiths and Frank Roosevelts, big and little, quarrel among themselves like cats, but they raise their melodious voices in unison at the mention of Jefferson's name. It is rather a pity that they do not trouble to read their hero's literary remains.

Since their ignorance of what the man really believed is their distinguished characteristic, they may be surprised to hear that Jefferson was a prohibitionist. He would have had scant patience with the specious nonsense uttered at the recent dinners in his honor. "I am happy to learn," he wrote from Washington, November 3, 1802, to Handsome Lake, an Indian corn planter, "that you have been so far favored by the divine spirit as to be made sensible of those things which are for your own good and that of your people and of those which are harmful to you, and particularly that you and they see the ruinous effects which the abuse of spirituous liquors have produced upon them. As it is the desire of your nation that no spirits should be sent among them and I am authorized by the great council of the United States to prohibit them, I will cooperate with your wise men in any proper measure for this purpose which shall be agreeable to them."

Of whisky drinking, he wrote, December 21, 1805, "In general it is (an) injurious and demoralizing practice." The originals of these letters are extant. They were included in the famous William F. Gable sale of Americana, New York, 1923.

It is clear that the Jeffersonian Democrats can not have it both ways. They must either be loyal or disloyal to their master. A wet Jeffersonian is a contradiction ridiculous in the highest degree.

JACKSON F. GAY.

Praises Secretary Mills for His Industry and Sound Judgment.

To the Editor of The Post—Sir: There is a very able executive at the head of the Treasury Department. Mr. Mellon has been succeeded by a financial statesman. Secretary Mills certainly is making the grade.

Presiding over the Treasury is a function of the very highest importance. For the post in times like the present a cool and clear head and persuasiveness of the highest order are imperative. Mr. Mills had the advantage of long training, and therefore he entered upon his duties with definite knowledge of their meaning in terms of labor. But he is an indefatigable worker, and his industry plus his good judgment foreshadows his continued success.

Secretary Mills has taught the country to demand a balanced budget. He has insisted that sound industrial financing depends upon sound Government financing.

J. S. BAKER.

Brooklyn Reader Has No Patience With Al Smith's Proposal.

To the Editor of The Post—Sir: The Al Smith nostrum sounds like a Raskob idea—the voice of Jacob, &c.

The insanity of trying to buy business from Europe is pathetic. The thing for Europe to do is to stop building navies and armies for twenty years, and pay her honest debts with the money.

Why should we postpone or cancel these debts?

If Roosevelt is a "demagogue" for asking assistance for the small banks, the little business man, and the farmer, then more power to him.

EUGENE HUDGINS.

Brooklyn, N. Y.

Perplexed Student Asks, "Who Is the Father of the United States Navy?"

To the Editor of The Post—Sir: Who is the father of the United States Navy?

Some say he is Commodore John Barry; others that he is John Paul Jones.

In your issue of April 10 under the caption: "Father of Navy to Be Honored," I have read that on April 28, at Edenton, N. C., there will be dedicated a monument to "Joseph Hewes, father of the United States Navy."

Perhaps some reader can explain this paternity question.

A PERPLEXED STUDENT.

Raw Fleeces, Maybe?

Detroit News.

The New York Stock Exchange, says President Whitney, is a market place and nothing more. What's it offering this spring, aside from lamb chops?

TAX BILL HEARINGS TO END TOMORROW

Smoot Predicts Report by May 1; Witnesses Favor General Sales Levy.

By J. B. McDONNELL.

Hearings on the billion-dollar tax bill probably will be concluded tomorrow and a bill will be reported for consideration on the Senate floor before May 1, Senator Reed Smoot (Republican), of Utah, chairman of the Senate finance committee, predicted at the conclusion of another long day of hearings yesterday.

Throughout the day the committee heard fervent and sometimes heated protests against taxes imposed on the business of witnesses, all of whom, however, agreed the budget should be balanced and protested they were willing to bear their fair share of the increased tax burden. Almost unanimously they turned to the general manufactures sales tax as the proper alternative to the taxes levied against their particular products.

Senator David A. Reed (Republican), of Pennsylvania, put many witnesses on record in favor of the general sales tax through questioning and at the conclusion of the hearings Senator Samuel M. Shortridge (Republican), of California, said he would fight to have the committee approve such a tax as a substitute for the varied taxes imposed in the House bill. He predicted that if the committee approved the sales tax both the Senate and House would accept it.

Rewriting Is Predicted.

Other committee members, however, were not of the same opinion and some of the most powerful swept aside the suggestion with the statement that even if it could get past the Senate it would not be accepted by the House, and the bill would have to be rewritten again.

The fight to put additional tariffs into the tax bill was presented to the committee yesterday by representatives of the copper and manganese. The committee still is to hear proponents and opponents of the proposal to put a prohibitive tariff on imports of lumber and wood pulp. Embargo tariffs on coal and oil already are in the tax bill, having been put in there by the ways and means committee to lure votes for the general manufacturers sales tax, opponents of which went the committee one better and promised their support to the coal and oil members if they would join their fight against the sales tax.

Senator Tasker Oddie (Republican), of Nevada; Representative Lewis W. Douglas (Democrat), of Arizona; A. E. Petermann, representing the Calumet and Arizona Copper Co., and H. W. Steinkraus, of Bridgeport, Conn., representing copper fabricators, urged a tariff of 5 cents a pound.

Claimed as Embargo.

Opponents of the tariff said it amounted to an embargo. Those who talked against it included Heath Steele, of the American Metal Co., of New York; Philip D. Wilson, of the United States Metal Refining Co., of Carteret, N. J; Robert H. Patchin, vice president of W. H. Grace & Co., New York importers and exporters, and Everett Morse, of Boston, representing copper fabricators.

Levi Cooke, of Washington, attorney for manufacturers of toilet articles, protested against the 10 per cent tax on such articles. He declared that rate too high on articles purchased daily by large numbers of persons.

W. Bruce Phillips, of Washington, represented the National Association of Retail Druggists and, speaking from his own experience as a retail druggist, opposed the tax on toilet articles.

Pleasure Boat Tax.

Henry R. Sutphen, of New York, a boat builder, and representative of the National Association of Engine and Boat Manufacturers, opposed the tax on pleasure boats. Admiral H. A. Wiley, retired, representing the Naval Architects and Yacht Brokers Association, New York, wanted foreign boats brought to this country taxed.

Louis Ruthenburg, of Detroit, representing most of the mechanical refrigerator production, urged that such articles were not luxuries but necessities, and proposed a general manufacturers' sales tax as a substitute.

Makers and dealers in furs, fur trimmings, watches and clocks, silversmiths and even jewelry were among those who protested against the excise taxes on so-called luxuries. The committee will resume hearings at 9:30 o'clock this morning.

Woman Asks $20,000 Crash Damages.

Rosie Barler filed suit against the Standard Oil Co. of New Jersey yesterday in Montgomery County Circuit Court, at Rockville, Md., asking damages of $20,000 for injuries allegedly received in an accident involving the car driven by Mrs. Emeline Barnhill, on River road and Wilson lane, September 10, 1931, and a truck of the oil company. Attorney Paul Sleman represents the plaintiff.

Marlboro Card Party.

A card party will be given for the benefit of the Marlboro Volunteer Fire Department, in Trinity Hall, Marlboro, next Wednesday. Miss Virginia Ridgeley and Mrs. W. R. Kerr are in charge of the arrangements.

CORRECTION.

Correcting a typographical error in yesterday's paper, The Post wishes to state there were more than 1,000 members of the convention of the Women's National Committee for Law Enforcement at the Capitol Monday.

For BOILS

Thousands testify to its merits. Used and recommended by physicians for 75 years.

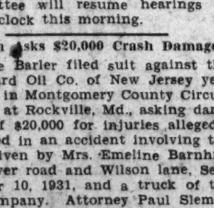

Dr. Gordshell's
All Healing
SALVE
● *At all druggists* ●

Shot Fired Yesterday Heard Around World

By JOHN J. DALY

ONE HUNDRED AND FIFTY YEARS ago—157, to be exact—a militant Yankee farmer standing on his acres at Concord, Mass., fired the shot that was heard around the world. At least they said it was heard around the world. It was the beginning of the Revolutionary War.

That was a fine phrase, "the shot heard around the world." The truth is, the shot was never heard around the world—until yesterday. By the magic of radio some experimenters fired a gun in Schenectady, put it on the short waves, and that shot was actually heard around the world. It was done in commemoration of a historical event—the shot heard around the world in honor of the shot that was not heard around the world.

It all goes to show how far the world has advanced in 157 years. They could shoot the works in 1775 and nobody, 10 miles away, could even hear a report of a gun. In 1932, a man can fire a toy pistol and, by the aid of amplifiers, it might be heard not only around the world, but on Mars—and, what is more, the report can be made so loud that the toy gun sounds like a piece of heavy artillery.

* * * *

THERE is no telling what might happen in this age. The shot fired at Schenectady was heard in Kootwijk, Holland, at the same instant that natives of Bandoeng, Java, heard it, and one scientist, figuring the speed of light at 186,000 miles a second, offers the suggestion that probably a man in Sydney, New South Wales, might have heard the shot even before it was fired.

Two and two always made four up until this year, but with the great advancement of science, and all the marvelous things they are doing in the studios, there is some doubt now even about the accuracy of mathematics. Einstein is right—it depends upon how fast you are moving whether you are in the past or the future.

Treasury Denies Plans For Tariff Retaliation

(Associated Press.)

Treasury officials yesterday denied any knowledge of plans being discussed to invoke the tariff act to increase duties against importations from France. The act permits the President through proclamation to raise tariffs or ban imports from countries placing discriminatory duties on products of United States.

Reports were to the effect that this country was considering invoking the section against France because of its recent action in raising duties and limiting importations of certain products of the United States. Treasury officials said they had heard of no discussion of a retaliatory program.

Hurley to Boost Hoover In 2 States Next Week

(Associated Press.)

Secretary Hurley will carry President Hoover's preconvention campaign into Oklahoma and Michigan next week with addresses before the Republican conventions of those States.

The War Department head will address the Oklahoma convention Monday and the Michigan meeting Wednesday. In all, 264 Republican delegates will be selected next week to boost the total above the 700 mark. After next week President Hoover's managers believe he will have sufficient delegates pledged and claimed for him to insure his renomination.

Public Is Invited To 'Old Ironsides'

Frigate Constitution Open to Visitors Today at Navy Yard.

The frigate Constitution, better known as "Old Ironsides," will be opened to visitors today at the Washington Navy Yard, where the famous old boat docked Saturday to take part in the George Washington Bicentennial celebration.

Rear Admiral Henry V. Butler, commandant of the yard, has announced that spectators may view the vessel from 10 a. m. until 5 p. m. Due to congested traffic, he urged that visitors arrive before 4:15 p. m.

Local sea scouts, under the direction of their commander, Capt. D. V. Smythe, will act as guides on the historic craft. The Constitution came here from St. Petersburg, Fla., in tow of the mine sweeper U. S. S. Grebe. This is the third time the ship has dropped anchor at the Capital since 1812. The frigate will remain in its berth at the Navy Yard until May 11, and will then make a brief visit to Alexandria, Va., returning here to stay until the conclusion of the Bicentennial in November.

Gen. Smith Is Selected Sewanee Military Head

Sewanee, Tenn., April 19 (A.P.).—Announcement was made here today that Maj. Gen. William R. Smith, U. S. A., retired, until recently superintendent of the United States Military Academy at West Point, will become superintendent of the Sewanee Military School at the beginning of the September term.

Have you tried CAPON MINERAL WATER for Arthritis, Neuritis, Rheumatism, Kidney Trouble or High Blood Pressure? Call Metropolitan 1056 for free half gallon bottle.

Encyclopedia Britannica Bookshop Is Open Here

The publishers of the Encyclopaedia Britannica have leased the store, at 623 Twelfth street northwest, from the trust department of the Metropolitan National Bank and have opened a general bookshop which will carry on display the Encyclopaedia Britannica in all its bindings and will include in its stock all the titles issued by the general publishing houses. The general book department will be under the charge of Mrs. William English Ward, who for several years was the head of the book department of Woodward & Lothrop.

The sales of the Encyclopaedia Britannica will be managed by J. C. Peters, who has been a representative of the Britannica in this city for some time past. This bookshop is one of a number which the publishers of the Britannica are opening throughout the country under the general supervision of Mrs. Lavinia P. Dudley, of New York.

British Merchant King Visits U. S. Homeland

New York, April 19 (A.P.).—H. Gordon Selfridge, American-born merchant, who made good in the Old World, arrived today on the liner Majestic for a ten-day visit to his homeland.

Selfridge, who operates one of the world's largest department stores in London, was accompanied by his daughter, the Comtesse Violette de Sibour. She and her husband were reported missing a few weeks ago on a flight to French Nigeria, but turned up safely.

Alice Deal Memorial Association Will Meet

The Alice Deal Memorial Association will meet tomorrow night at the Powell Junior High School, Hiatt place near Lamont street, to discuss plans for ceremonies honoring Miss Deal.

A portrait and a tablet will be installed at the Alice Deal Junior High School.

Senator Capper Urges Inflation of Currency

(Associated Press.)

Asserting the country has reached the business turning point, Senator Capper (Republican), Kansas, yesterday called for currency inflation.

In a radio talk, the senator said unless the Federal Reserve Board creates a controlled inflation equivalent in effect to that contemplated by the cash bonus payment plan, "Congress may feel that it should be forced to pass cash bonus payment legislation."

Cotton Men Map Farm Board Fight.

Charlotte, N. C., April 19 (A.P.).—Joseph Walker, of Columbia, S. C., was elected president of the Atlantic Cotton Association today succeeding L. E. Bashinky, of Birmingham, at the closing session of the annual convention here. The election followed an executive session called to lay plans for a further fight against continuance of the operations of the Federal Farm Board. No announcement was made of decisions reached at the executive session.

Pittsburg
Automatic Gas
WATER HEATERS
Storage or Instantaneous
NEW LOW PRICES
EDGAR MORRIS SALES CO.
1305 G St. N.W. National 1631.

CHANGE OF TIME
Effective April 24th

EASTBOUND
Train No. 2 arrive 8:30 A. M. instead 8:35 A. M.
Train No. 4 arrive 2:30 P. M. instead 2:35 P. M.
Train No. 6 arrive 3:15 A. M. instead 3:20 A. M.

WESTBOUND
Train No. 5 leave 2:15 P. M. instead 2:45 P. M.

CHESAPEAKE & OHIO

GOOD APPEARANCE IS ESSENTIAL

Men—Reduced Prices on

Suits Shirts Ties Hats

—size ranges are incomplete.
—color and pattern assortments are broken.
—at least ten weeks remain to wear this apparel.

Suits Reduced

Models for men and young men. Good assortment of light shades. Were $25 ..... **$19.50**

Two-trousers suits, and 4-piece suits (trousers and knickers). Were $35 and $45 ..... **$29.50**

Two-trousers suits, and our best one-trousers suits; imported and domestic fabrics. Were $45 and $55 .. **$39.50**

Shirts Reduced

$1.55 — 3 for $4.50 — *Were $2 and $2.50 each*

$2.55 — 3 for $7.50 — *Were $3 each*

NOTE—The reductions are from today's already low prices—such values as these are truly unusual.

Madrases, Chambray, Broadcloth — Whites (at $1.55), Plain Colors, Fancy Patterns — Neckband, Collar-attached, Two collars to match

Neckties Reduced

$1.15 — *Were $1.50*

$1.55 — *Were $2*

$1.85 — *Were $2.50*

NOTE—The reductions are from today's already low prices—such values as these are truly unusual. All these ties have resilient construction.

Hand-tailored domestic silks, Hand-tailored imported silks — Figures, Stripes

Hats Reduced

Were $7 — **$3.50**

THE MEN'S STORE, SECOND FLOOR

WOODWARD & LOTHROP
10TH 11TH F AND G STREETS

"Yes— the Shoreham!

. . . a Kelvinator in Every Suite!"

KELVINATOR . . . the Quality Refrigerator

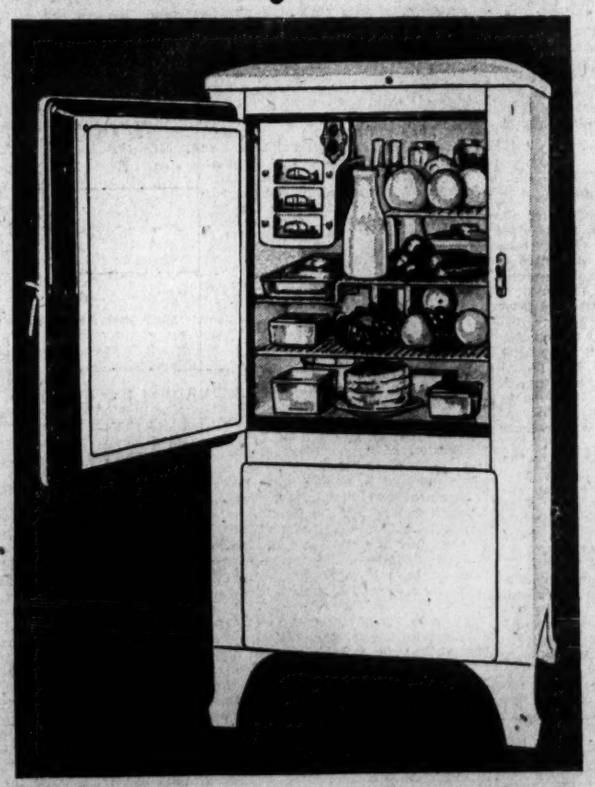

Kelvinator quality, performance and value are offered in the new LOW-PRICED "K" Model. Four different sized cabinets, from 4 to 7 cubic feet food storage capacity, are available. Furnished in all-porcelain or with porcelain interior and lacquer exterior. Small down payment and easy terms.

at new low prices!

That's the newest and most EXCITING news! Washington women have long realized that when only the very finest and most satisfactory electrical refrigeration is required, Kelvinator is invariably chosen. And NOW the word is going 'round about KELVINATOR'S REDUCED PRICES! Not merchandise made for this sale . . . but our complete line of NEW 1932 MODELS—17 of them! Every one of Kelvinator quality all the way through . . . every one a true example of the reputation for dependability and economy Kelvinator has created in over 18 years of engineering superior electrical refrigerators. There's a new model . . . *reduced* . . . to fit YOUR needs—and we shall be happy to show it to you. If you've never known the satisfaction of *Kelvinator* electrical refrigeration, NOW IS THE TIME TO TEST THE BEST!

Refrigerators—3rd Floor.

BARBER and ROSS Inc
11th STREET AT G N.W. PHONE NATIONAL 8206

Complete Line of Commercial Kelvinator Electric Refrigerators for Cafes, Meat Markets, Ice Cream Cabinets, Soft Drink Dispensers, etc., etc., at Barber & Ross, Inc.

SILVER SPRING ELECTRIC CO.
Silver Spring, Md.

A. G. WATKINS
Rockville, Md.

PRINCE FREDERICK MOTOR CO.
Prince Frederick, Md.

J. FRANK CAMPBELL
1300 Good Hope Rd.
Anacostia, D. C.

E. B. SELBY
Landover, Md.

DAMASCUS ELECTRIC CO.
Damascus, Md.

TAKOMA PHILGAS & APPLIANCE CO.
266 Carroll St. N.W.
Takoma Park, D. C.

J. T. FISHER & SONS
Poolesville, Md.

B. C. PERRY
Potomac, Md.

HECHINGER CO
15th and H N.E.
5925 Georgia Ave. N.W.
Sixth and C Streets S.W.

JULIUS LANSBURGH FURNITURE CO., Inc.
909 F St. N.W.

HUB FURNITURE CO.
7th and D Sts. N.W.

E. B. ADAMS CO.
641 New York Ave. N.W.

COLLEGE PARK AUTO PLACE
College Park, Md.

NATIONAL FURNITURE CO.
7th and H Sts. N.W.

SOCIETY

President and Mrs. Hoover Are Dinner Guests of Mr. and Mrs. Mitchell; First Lady Attends Tea.

THE PRESIDENT AND MRS. HOOVER were entertained at dinner last evening by the Attorney General and Mrs. William D. Mitchell. The guests asked to meet them were Mr. and Mrs. Charles E. Clark, of New Haven; Mr. and Mrs. Donald J. Cowling, of Northfield, Minn.; Mr. and Mrs. John F. Harris, of New York; Mr. and Mrs. John S. Pillsbury, of Minneapolis; Mr. and Mrs. Edwin White, of St. Paul, and Mrs. Thomas A. Edison.

Mrs. Hoover was the guest of honor at a tea given by the Iowa Chapter of the Daughters of the American Revolution at the Carlton yesterday.

Alternating at the tea tables were the wives of the Iowa congressional group: Mrs. Smith W. Brookhart, Mrs. L. J. Dickinson, Mrs. C. William Ramseyer, Mrs. Cassius C. Dowell, Mrs. William F. Kopp, Mrs. Thomas J. B. Robinson, Mrs. Lloyd Thurston, Mrs. Charles E. Swanson, Mrs. Fred C. Gilchrist and Mrs. B. M. Jacobson. Others assisting were Mrs. James Good, wife of the former Secretary of War; Mrs. F. Dickinson Letts, wife of Judge Letts, of the District Supreme Court; Mrs. Clyde Aitchison and Mrs. Claude Porter, wives of members of the Interstate Commerce Commission and Miss Louisa Wilson.

Yesterday morning Mrs. Hoover was the guest of honor at the Patriots' Day celebration of the Congress of the Daughters of the American Revolution in Constitution Hall. Later she went to the reception given by the Children of the American Revolution at the Corcoran Gallery of Art, when she was the honor guest.

Mrs. Edward Everett Gann and Mrs. Walter F. Brown, wife of the Postmaster General, will be the guests of honor at a luncheon to be given today by Mrs. Thaddeus Brown, wife of the Federal Radio Commissioner, who will entertain a company of 65 at the Carlton.

Mrs. Gann was the guest of honor at a luncheon given yesterday by Mrs. Henry Albers, who entertained at the Highlands. The tables were decorated with greens and blue and yellow flowers.

The other guests were Mrs. Arthur M. Hyde, Mrs. William N. Doak, Mrs. Charles McNary, Mrs. Arthur M. Free, Mrs. Francis Seiberling, Mrs. Harcourt Pratt, Mrs. William Hess, Mrs. Seymour Lowman, Mrs. Ernest Lee Jahncke, Mrs. W. R. Dunlop, Mrs. William Moffatt, Mrs. Frank Clark, Mrs. Virginia White Speel, Mrs. Alvin T. Hert, Mrs. Jefferson Myers, Baroness von Below, Mrs. Thad Brown, Mrs. Harry K. Daugherty, Miss Grace Burton, Mrs. John Bennett, Mme. Demitriu, Mrs. Martin L. Sigmund, of Oklahoma; Mrs. Ellis Yost, Mrs. R. T. McIntire, Mrs. Warren Haines, Mrs. J. Thompson Wailes, Mrs. L. Weller, Mrs. Ernest W. Sawyer, Mrs. Russell B. Harrison, Miss Clara McQuown, Mrs. Cloyd Heck Marvin, Mrs. Frederick H. Morhart, Mrs. Frisby Eiker, Mrs. Charles Williamson, Mrs. John Haseley, Mrs. Ernest Humphrey Daniel, Mrs. William Hamberger, Mrs. William C. Foster, Mrs. Cabot Stevens, Mrs. Horace Fulton, Mrs. Charles Alger, Mrs. Frederick Johnson, Mrs. Robert McNeil, Mrs. Richard Leake, of New York; Mrs. Sydney Ulfelder, Mrs. Bruce Baird, Mrs. Lewis Radcliff, Miss Elizabeth Nichols, Miss Edna Patton, Mrs. Strickland Gillilan, Mrs. W. A. Kinnan, Mrs. Oscar Juve, Mrs. Proctor L. Dougherty, Mrs. Paul Myron Linebarger and Mrs. Roy Gifi, of Seattle, Wash.

The Secretary of War and Mrs. Patrick J. Hurley were the guests of honor at dinner last evening by Maj. Gen. and Mrs. George Van Horn Moseley.

Venezuelan Minister Entertains at Dinner.

The dean of the Diplomatic Corps, the Italian Ambassador, Nobile Giacomo de Martino, was the ranking guest at the dinner given last evening at the Carlton by the Venezuelan Minister and Senora de Arcaya, in celebration of the 122d anniversary of Venezuelan independence.

The other guests were the Japanese Ambassador and Mme. Debuchi; the Chilean Ambassador, Senor Don Miguel Cruchaga Tocornal; Senator and Mrs. Hiram Bingham, Gen. John J. Pershing, the Guatemalan Minister and Senora de Recinos, the Danish Minister and Mme. Wadsted, the Colombian Minister, Senor Dr. Don Fabio Lozano, and his daughter, Senorita Lucia Lozano; the Minister of the Dominican Republic, Senor Roberto Despradel; the Egyptian Minister, M. Sesostris Sidarouss Pasha; the Bolivian Minister and Senora de Abelli, the Panaman Minister and Senora de Alfaro, Representative and Mrs. Fred A. Britten, Representative and Mrs. Sol Bloom, Representative and Mrs. Maurice Thatcher, the Minister-Counselor of the Spanish Embassy and Senora de Irujo, the Counselor of the German Embassy and Mme. Leitner, the Director General of the Pan-American Union, Dr. Leo S. Rowe; the chief of the Latin-American division of the State Department, Mr. Edwin C. Wilson; Mrs. Bolivar Lloyd, the Counselor of the Legation, Senor Don Luis Churion, and the Secretary of the Legation, Senor Don Pedro Rivero.

The Polish Ambassador, Mr. Tytus Filipowicz, has issued cards for a reception on April 25, from 5 until 7 o'clock, for the National League of American Pen Women.

The British Ambassador, Sir Ronald Lindsay, will be the guest of honor at a large tea to be given by the English Speaking Union on Saturday afternoon at the Willard from 4 until 6 o'clock. The fete is being held in celebration of the birthday anniversary of William Shakespeare.

The Mexican Ambassador and Senora de Puig will entertain at dinner this evening in honor of the Vice President, Mr. Charles Curtis.

The Austrian Minister and Mme. Prochnik entertained at dinner last evening at the legation on Massachusetts avenue.

The Danish Minister and Mme. Wadsted will entertain at dinner this evening at the Mayflower.

The Egyptian Minister, M. Sesostris Sidarouss Pasha, will address the National Woman's Party following their tea in the beautiful Alva Belmont House next Sunday afternoon at 4 o'clock when he will talk on the women of his country and their political status.

Among other guests of honor will be Mrs. Arthur M. Hyde, wife of the Secretary of Agriculture; Mrs. William A. Doak, wife of the Secretary of Labor; Mrs. Victor Kaufman, Mrs. Edwin Puller, Mrs. Theodore Risley, Mrs. Harry Hull, Mrs. Thomas Sterling, Mrs. George D. Hopkins, Mrs. Edward Hayes, Mrs. Frederick Johnson, Mrs. Ernest Humphry Daniel, Mrs. Hoggatt Clopton and Mrs. Fred Schow.

Senator and Mrs. Alben W. Barkley, of Kentucky, and Mrs. Russell William Magna, of Holyoke, Mass., candidate for the office of president general of the D. A. R., were among those present at the dinner given last evening at the Mayflower by the Kentucky Society of the D. A. R.

Mrs. Cordell Hull, wife of Senator Hull, of Tennessee, and Col. Wade H. Cooper were hosts yesterday afternoon from 4 to 6 o'clock at the home of Col. Cooper, 1722 Massachusetts avenue, in honor of the delegates and members of the National Society D. A. R., of Tennessee, attending the congress now in session.

Mrs. Cameron Morrison and Mrs. Josiah W. Bailey, wives of the North Carolina senators, were guests of honor at the dinner given last evening at the Mayflower by the North Carolina members of the D. A. R., of which Mrs. Sydney Perry Cooper, of Henderson, is State regent.

Other State officers present in the company of 50 were Mrs. William Henry Belk, of Charlotte, vice State regent, and Mrs. James Simpson Silversteen, of Brevard, recording secretary, the latter being in charge of arrangements for the dinner assisted by Mrs. Ralph van Landingham, of Charlotte.

Miss Dorothy Jeane Silversteen, who is one of the pages to the Congress, accompanied the group at the piano in the singing of patriotic songs during the course of the dinner.

Miss Gertrude Carraway, of New Bern, vice chairman of the national publicity committee of the D. A. R., was also present.

Representative Owen Entertains D. A. R. Group.

Representative Ruth Bryan Owen entertained at dinner last evening at the Carlton in honor of the delegates from Florida to the D. A. R. congress. The company numbered 30.

Mrs. Paul H. Maloney, wife of Representative Maloney, of Louisiana, has returned to Washington after spending a week in New York, where she was extensively feted.

Mrs. Clyde Kelly will entertain a small company at luncheon in the crystal room of the Willard today.

The wives of the West Virginia members of Congress will entertain in honor of the West Virginia delegates to the D. A. R. conference at the Congressional Club tomorrow afternoon from 4 until 6 o'clock. The group of hostesses includes Mrs. Carl G. Bachmann, Mrs. Frank L. Bowman, Mrs. Hugh Ike Shott, Mrs. Robert L. Hogg, Mrs. Joe L. Smith and Mrs. Lynn S. Hornor.

Miss Anne Sinnott Devereux Is Married to Lieut. Chase.

One of the most charming of the spring weddings which took place yesterday afternoon was that of Miss Anne Sinnott Devereux, daughter of Dr. and Mrs. John Ryan Devereux, and Lieut. Harry Taylor Chase, U. S. N., son of Rear Admiral and Mrs. Jehu V. Chase. The ceremony was performed at 5 o'clock in the charming Devereux home on Bradley lane, in Chevy Chase, Md., the Rev. Thomas G. Smyth, rector of the Shrine of the Blessed Sacrament, officiating, in the presence of only the members of the two families and a few intimate friends.

The large drawing room where the ceremony took place was opened onto the terrace, and a prie dieu was placed before an improvised altar banked with palms, ferns and white lilacs and white stock. The room was decorated with a profusion of greens and white spring flowers.

The bride, who was given in marriage by her father, wore a gown of ivory bridal satin fashioned on fitted lines, with a draped neckline and long, tight sleeves, with oversleeves of rose point lace. Her veil of rare old lace, belonging to her aunt, Mrs. Ashton Devereux, of Philadelphia, fell over a long circular train. She carried an arm boquet of gardenias and lilies of the valley.

Miss Norvell Munford was the bride's only attendant and she wore a frock of melon pink chiffon fashioned on long lines, flaring at the knees and ending in a short train.

Little Anne Rogers Devereux, niece of the bride, was flower girl and wore a frock of flesh-color organdie with a hat of the same material and carried a bouquet of sweetheart roses and forget-me-nots. Young Joseph F. S. Devereux, jr., nephew of the bride, was a page and wore white. The acolytes were John Ryan Devereux 3d, and Richard Hall Jeschke, jr., also nephews of the bride.

Lieut. Wallace Estill Guitar, U. S. N., was best man, and the ushers were Lieut. J. R. Wallace, Lieut. Stanhope C. Ring, Lieut. W. D. Brown, Lieut. R. W. Clark, Lieut. J. C. Shively, and Lieut. A. M. Hurst, all of the United States Navy.

A small reception followed the ceremony when Dr. and Mrs. Devereau and Admiral and Mrs. Chase received with the newly married couple and the wedding party. Mrs. Devereaux wore a gown of lavender chiffon trimmed with caramacross lace and a corsage of lavender sweet peas and gardenias. Mrs. Chase was in a gown of pale pink chiffon with a corsage of pink sweet peas and gardenias.

Later Lieut. Chase and his bride started on their wedding trip to the West Coast, the latter wearing a costume of biege wool with a printed blouse and small close-fitting biege hat. They will be at home after May 15 at Coronado Beach, Calif.

Among those from out of town at the wedding were Miss Mary McGuire and Miss Frances Morrow, of New York; Mr. and Mrs. Ashton Devereaux, Miss Elizabeth Devereux, Mr. and Mrs. Presley Morgan Taylor, Miss Nannie Minor, Mrs. Devereux C. Donohue, and Mr. and Mrs. Andrew Kemper Ryan, of Philadelphia, and a number of others from Baltimore.

State Patriots Entertain National Organization.

The Massachusetts Society of the Daughters of Colonial Wars were hosts to the national group at a reception and tea yesterday in the palm court of the Mayflower. Mrs. Frank D. Ellison, of Egypt, Mass., founded the society in Massachusetts ten years ago and has been State president since that time. Yesterday at a meeting held at the Mayflower a national group was formed and incorporated and Mrs. Ellison was elected national president. States in which societies have been formed are New York, New Jersey, Illinois and California.

Those in the receiving line yesterday, in adidtion to Mrs. Ellison, were Mrs. C. Edward Murray, of New Jersey, national first vice president; Mrs. John Henry MacCracken, of the New York society, national third vice president; Mrs. Harriet V. Rigdon, of Wabash, Ind., national treasurer; Mrs. Thomas E. Scull, of Ventnor, N. J., national historian; Mrs. John B. Richards, of Fall River, Mass.; Mrs. Almerin Marston, of Ventnor, N. J.; Mrs. Willard Haff, of New York City; Mrs. Margaret Barnett, of Markleton, Pa.; Mrs. Blaine S. Viles, of Augusta, Maine; Mrs. C. B. Boothe, of Los Angeles, Calif., representing the president of her State; and Mrs. Thomas J. Newbill, of LaGrange, Ill., who represented the State president of Illinois; Mrs. Frank J. Bowman, of Sterling.

Assisting at the tea table were Mrs. Howard McCall, of Atlanta, Ga.; Miss Isabel Wyman Gordon, of Worcester, Mass.; Mrs. W. N. Reynolds, of Winston-Salem, N. C., and Mrs. Nathaniel U. Walker, of Brookline, Mass.

Others assisting were Miss Julia T. Pevey, of Lowell, Mass.; Mrs. L. H. Howe and Miss Betty Howe, of Brookline, Mass.; Mrs. Amelia F. Lowe and Mrs. David W. Wells, of West Newton, Miss.; Mrs. A. D. Salinger, of Newton, Mass.; Mrs. F. Allen Burt, of Brookline, Mass., and Miss Eusebia Burrill and Miss Elizabeth Burrill, of Washington, D. C.; also a group of ladies from New Jersey, including Mrs. Franklin B. Moore, Mrs. Thomas E. Scull, Mrs. Howard Salterfield and Mrs. Arthur Churchill.

Miss Jennie G. Moseley, of Brookline, Mass., was in charge of arrangements.

Mrs. Edwin T. Meredith, of Des Moines, whose late husband was Secretary of Agriculture in the Wilson Cabinet, is at the Mayflower for part of the spring season, after being the guest of Mrs. Woodrow Wilson for a week or more.

Mr. and Mrs. Henry B. Carpender closed their apartment at Wardman Park Hotel yesterday and went to their summer home at Somerville, N. J.

Mrs. Frances Ainsworth, of Sault Ste. Marie, Mich., is spending several weeks in Washington and is at the Broadmoor.

Mrs. James Fox, who makes her home in Atlantic City several months out of the year, is the guest of Miss Grace Taylor in her apartment at Wardman Park Hotel for a short time.

Miss Bertha Lutz, founder of the Brazilian Foundation for the Advancement of Women and the University Women's Union of Brazil and secretary of the National Museum of Brazil, was the guest of honor at a dinner at the Kennedy-Warren given by the four local chapters of Kappa Beta Pi, International Legal Sorority, on Monday evening. Following the dinner, Miss Lutz was formally pledged and initiated as an associate member of Omicron Chapter of Kappa Beta Pi.

She became interested in the study of law through her work in obtaining legislative reforms for women, and will receive her law degree from the University of Rio de Janeiro School of Law next December.

Mrs. Allen P. Winsor, who has been the guest of Mrs. Adna R. Johnson, jr., at the Broadmoor, has returned to her home in Brookline, Mass.

Mr. and Mrs. Carl Greenbaum, of New York, are visiting Mrs. Emile Berliner, widow of the famous inventor, in her apartment at Wardman Park Hotel. They arrived in Washington last week, and plan to remain here for several days.

Scenes from Shakespeare will be given at the Arts Club this evening and tomorrow evening, the Arts Club Players presenting the various scenes in costume.

Mr. Forbes Is Honored By Prominent Filipinos.

Mr. W. Cameron Forbes, former Ambassador to Japan, was guest of honor at a dinner given by the Philippine Independence Mission at the Willard last evening. Mr. Forbes was appointed vice governor of the Philippine Islands by President Roosevelt, and after serving one year, was appointed governor general by President Taft. Mr. Forbes was also a member of the Wood-Forbes commission appointed to investigate conditions in the Philippines by President Harding. Members of the Philippine Commission who were hosts to Mr. Forbes were Senator Sergio Osmena, acting president of the Philippine Senate; Senor Manuel Roxas, speaker of the Philippine House of Representatives; Senor Ruperto Montinola, minority floor leader of the Senate; Senor Emiliano T. Tirona, minority floor leader of the House of Representatives, and Senor Marcial P. Lichauco.

The Assistant Postmaster General and Mrs. Arch Coleman have as their guests at the Broadmoor their son and daughter-in-law, Mr. and Mrs. Arch F. Coleman.

Mr. and Mrs. Coleman have made their home in Mexico City for the past three years.

Lieut. Comdr. and Mrs. W. A. Tattersall, of Norfolk, Va., are spending some time at the Hotel Powhatan.

A silver tea for the benefit of the National Symphony Orchestra fund will be given by the Symphony Club of the George Washington University this afternoon from 4 to 6 o'clock. The tea, which will take place in the quarters of the Chi Omega Sorority, at 2020 G street northwest, is part of the program for Symphony Week, which the city is observing.

At the tea table will be Mrs. Henry Alvah Strong, of the board of trustees of the university; Mrs. Mitchell Dresse, wife of a member of the university faculty, and Miss Constance Connor Brown, who is director of dramatics of the university.

Mrs. Walter Bruce Howe and Mr. Paul Wilstach, of the executive committee of the National Symphony Orchestra, and Miss Felicia Rybier, well-known concert pianist, are expected to attend.

A program of music will be given by university students, including Miss Jean Westbrook and Mr. Morris Deutsch, who will play violin solos, and Miss Lucy Frank, who will play the piano.

Miss Edith Spaulding is president of the George Washington University Symphony Club, a student music appreciation group.

Mrs. George E. Leach entertained at tea at her home, 1608 Forty-fourth street northwest, yesterday afternoon. Her guests were Mrs. W. N. Bispham, Mrs. H. La T. Cavenaugh, Mrs. A. L. Culbertson, Mrs. A. C. Doyle, Mrs. F. C. Endicott, Mrs. H. C. Fellows, Mrs. E. A. Fry, Mrs. A. F. Grum, Mrs. Henry Harmeling, Mrs. E. H. Hicks, Mrs. Herman Kobbe, Mrs. Richard Lussier, Mrs. Vincent J. Meloy, Mrs. Frank M. Moore, Mrs. Edwin J. O'Hara, Mrs. James A. Pickering, Mrs. F. A. Pope, Mrs. L. E. Ryder, Mrs. A. O. Seaman, Mrs. Hiram W. Taylor, Mrs. Albert Tucker, Mrs. W. H. Waldron, Mrs. Maurice D. Welty and Mrs. Oliver S. Wood.

These ladies are the wives of Gen. Leach's associate officers in the Militia Bureau, War Department.

On April 29 Maj. Gen. and Mrs. Leach, with their two children, are sailing from New York on the U. S. Army transport Republic for San Francisco, where Gen. Leach begins his tour of inspection of National Guard camps. They will return to Washington about July 15.

Mrs. Thomas A. Edison, of West Orange, N. J., is at the Willard for a few days. Mrs. Edison addressed the Women's National Committee for Law Enforcement at the Auditorium on Monday.

Mr. and Mrs. George E. Hamilton have with them their daughter, Mrs. Nelson Alexander, of New York, who was formerly Miss Mary Emily Hamilton. Mr. Alexander will come to Washington the last of the week.

Mr. Robert R. Hitt Weds Miss Evelyn Bigelow Clark.

A wedding of interest to Washington which took place in New York was that of Miss Evelyn Bigelow Clark, daughter of Mr. and Mrs. J. Francis A. Clark, of New York, to Mr. Robert Reynolds Hitt, son of Mr. and Mrs. R. S. Reynolds Hitt, of Washington.

The ceremony was performed yesterday afternoon at 5 o'clock at the home of the bride's parents on Park avenue, the Rev. E. Russell Bourne, rector of the Church of the Resurrection, officiating, in the presence of the members of the two families.

The bride was given in marriage by her father. She had only one attendant, Miss Ruth Robinson, daughter of Mr. and Mrs. J. Randolph Robinson, of Westbury, Long Island.

Mr. Hitt was attended by his uncle, Mr. William F. R. Hitt, as best man. There were no ushers.

They will sail for Europe today on the Europa. On their return they will make their home in New York until the home which Mr. Hitt is building on the north shore of Long Island is completed.

Mr. and Mrs. R. S. Reynolds Hitt went to New York early in the week to attend their son's wedding.

The Friday Morning Music Club announced today that it will donate $1,500 to the National Symphony Orchestra guarantee fund. This money is to be applied as three $500 pledges matching Conductor Kindler's conditional $500 pledge, provided 20 other persons will give a like amount. This brings the total number of pledges matching Mr. Kindler's offer to 15.

Dr. and Mrs. R. A. Ridgeway were hosts at dinner Saturday evening in the silver grill at the Broadmoor in honor of their house guests, Mr. and Mrs. William Hanson, of Baltimore. Covers were laid for 12.

Announcement was made yesterday by Mr. and Mrs. William Richard Cathcart, of Leonia, N. J., of the engagement of their daughter, Miss Lucy Billing Cathcart, to Mr. Jonathan Daniels, son of the former Secretary of the Navy, Mr. Josephus Daniels, and Mrs. Daniels, of Raleigh, N. C. The wedding will take place April 30 at St. Thomas' Church in New York, the rector, the Rev. Roelif H. Brooks, officiating.

Mr. Daniels is a widower, his first wife having died in 1929. He is engaged in literary work, and is the author of a novel and several short stories. He makes his home in New York.

Attractive Bride

Harris & Ewing.

MRS. HARRY TAYLOR CHASE, before her marriage yesterday afternoon, was Miss Anne Sinnott Devereux. The wedding took place at the home of her parents, Dr. and Mrs. J. Ryan Devereux. Lieut. Chase is a son of Rear Admiral and Mrs. Jehu V. Chase.

Here for Meeting

Harris & Ewing.

MRS. ALLAN A. RYAN, JR., of New York, formerly Miss Janet Newbold, of Washington, who came to the Capital to attend the meeting of the Women's Organization for National Prohibition Reform. She is a daughter of Mr. and Mrs. Fleming Newbold.

Sketched—The Lenox "Washington Wakefield" and complementary Crystal

D. A. R. VISITORS—

Are invited to view our authentic reproductions of Colonial appointments for the table and the home, and worthy Bicentennial souvenirs.

Gift Suggestions of English Plate

Reproductions of Sheffield and Fine Georgian Designs

Open Salts and Peppers..$7.50 pr.
Comports, glass lined...15.00
Double Vegetable Dish..27.50
English Shell Bon Bon..$10.00
Hors D'Oeuvre Dish... 7.50
Assorted Trays..... 14.50 up

DULIN & MARTIN
Connecticut Ave. and L
Serving Washington for Over Three-quarters of a Century

SINCE 1855
SMALL'S

D. A. R. CORSAGES
SPECIAL— $1.50 DELIVERED

D. A. R. BOUQUETS
SPECIAL— $2.50 DELIVERED

SMALL'S
DUPONT CIRCLE
NORTH 7000

THE PARROT
Where the food is really delicious. The pick of the market tastily arranged and served in surroundings of distinctive charm.
"Speaks for Itself"
Luncheon . . . Tea . . . Dinner
1643 Connecticut Ave.
Phone North 8918

PASTERNAK FUR STORAGE
dry, cold-air vaults
afford the only perfect protection from Summer Heat, deterioration and moths.
Telephone DEcatur 0184
We will call for your furs and garments immediately.
M. PASTERNAK
1219 Connecticut Ave.

Only the Burlington gives you COLORADO, YELLOWSTONE and GLACIER PARK for
$93.25 Round trip from Washington

NEW 30-day round trip fares lowest in years
(Effective June 1)
COLORADO $71.50
Only $6.44 more than one way fare!
YELLOWSTONE $87
AND THE CODY ROAD
Colorado included at no additional fare
GLACIER PARK $88.50
Colorado included at no additional fare
YELLOWSTONE AND GLACIER OR all three $93.25
Slightly lower fares via differential routes
The Black Hills of South Dakota and the Bighorn Dude Ranches lie along your route to or from Yellowstone or Glacier Park.
Pullman fares also have been reduced for these western trips.
Tickets good all summer at somewhat higher fares.
Burlington Route

Plan Now to have that long-promised vacation—in the Colorado Rockies . . . in Magic Yellowstone . . . up in Glacier Park's mighty mountains. Visit any one, two or all three of these famous wonderlands—for recreation, rest, sightseeing, and a new lease on life. Go this summer when fares are lowest in fifteen years. And *GO BURLINGTON* for the greatest travel value.

BURLINGTON ESCORTED TOURS—Personally conducted, carefully planned, expertly managed. One low cost covers all expenses. The *carefree* way to see the West at the lowest cost.

SEND COUPON
E. H. Smith, General Agent, Dept. PW-1
1401 Fidelity Philadelphia Trust Bldg., Philadelphia
Please send me free booklets and full details.
I am interested in ☐ Yellowstone ☐ Glacier Park ☐ Colorado
Name.....
Street..... City.....
Check here ☐ if interested in Escorted Tours.
THE FAVORITE ROUTE TO THE ROCKIES

Nationally Known For Delicious Meals

Club Breakfast.....30c up
Luncheon.....35c to 65c
Dinner, 75c & $1.00
Plate Dinners, 55c & 65c
A la Carte
GARDEN STOPPE INC.
1124 Vt. Ave. 1835 Col. Rd.
14th at Monroe St. 14th at Thomas Cir.

—Knowing only one business is the secret of our success.

THERE are hundreds of ways for dirt to get into your rugs, but only a thorough dust cleaning and shampooing will get it out. Our service gets you this result.

Call Mr. Pyle . . .
NAtional 3257-3291-2036

Sanitary Carpet & Rug Cleaning Co.
106 Indiana Ave.
Members of the Rug Cleaners Institute of America.

Important
LIQUIDATION SALE
50% & 33% Off
on the entire collection of genuine Antiques, including Furniture 50% off; Jewels, Silver, China, Fabrics, Mirrors, Etc., 33% off.
No Reservations
MRS. CORDLEY
1319 Connecticut Avenue

Est. 40 Years 1892 POTTHAST *The true Antiques of Tomorrow*

Partial View of Dining Room
Main Banquet Hall, D. A. R., Made by Potthast's

WELCOME
DAUGHTERS OF THE AMERICAN REVOLUTION

Potthast's extend you all a most sincere welcome to see the choice antique reproductions, custom hand-made by expert craftsmen in our Baltimore shops.

1892—Est. 40 years
POTTHAST BROS., INC.,
1741-43 CONNECTICUT AVE.
Baltimore Showrooms: 924 N. Charles St.
Cabinet Shops: 1400 Block Wicomico St.
509 Fifth Avenue, New York City

RECORD TEST RUSH GROWS IN VOLUME

Four Days Only Remain in Post's RCA-Victor Competition.

All Washington is talking about the novel experience of hearing one's own voice reproduced by the marvelous new RCA-Victor "home recording" radio combination. Not only are they talking about it, but it seems to the contest editor that nearly every one has actually enjoyed the unique privilege of making a record of his or her own voice.

The fact that yesterday brought a greater number of people to the recording stations than have appeared on any prevoius single day is the only circumstance to indicate that there may still be people in Washington and the vicinity who have not yet availed themselves of this free opportunity.

Four Days Remain.

If you are one of this seeming minority you have just four more days to enter the competition for $700 in merchandise prizes, together with all-expense-paid tours to the RCA-Victor laboratories in Camden, N. J., where the fortunate prize-winners will make records that may lead to profitable commercial relationships.

There is no cost or obligation involved in making a record. You simply announce your intention of entering the contest, at any of The Post's "recording stations" listed below. You will be given a blank record and escorted to a booth, where, under the direction of an expert, you may speak, sing or play a musical instrument before a tiny microphone.

Judging of Records.

Imediately thereafter, the record will be played back to you. It will then be submitted to a committee of judges and after it has been rated according to character of reproduction it will be sent to you to keep. The decision of the judges will be positively final in every instance and in case of ties duplicate prizes will be awarded.

The contest is divided into two classes—amateur and professional—and each person will compete only within his own division.

Free auditions on the "home recording records" will be given at the following stations:

In Washington.

National Furniture Co., Seventh and H streets northwest.

F. O. Sexton Co., 647 H street northeast.

Arthur Jordan Piano Co. Thirteenth and G streets northwest.

F. S. Harris Co., 2900 Fourteenth street northwest.

Homer L. Kitt Co., 1330 G street northwest.

House & Herrmann, Seventh and I streets northwest.

Hub Furniture Co., Seventh and D streets northwest.

Hugo Worch, 1110 G street northwest.

Louis & Co., 713 Seventh street northwest.

Star Radio Co., 409 Eleventh street northwest.

Ristig's, 1352 H street northeast.

S. Kann's Sons, Eighth street and Market place northwest.

Mayer & Co., Seventh street between E and F streets northwest.

E. F. Droop & Sons, 1300 G street northwest.

Maria Astore, 236 Four-and-a-half street southwest.

Outside Washington.

Jess. Radio & Electric Co., Francis at Main street, Annapolis, Md.

J. S. Solenberger, Winchester, Va.

ONE MORE POST RECORDER

Post Staff Photo.

Miss Blanche Gott, 1370 Harvard street northwest, takes advantage of the final week of The Washington Post-RCA-Victor "home recording" contest, to record her voice at the establishment of F. S. Harris Co., 2900 Fourteenth street. Merchandise prizes worth $700 will be given for the best recordings, together with special auditions at the RCA-Victor laboratories.

British Airmen Kill Rebels.

Bagdad, Irak, April 19 (A.P.).—A British royal air force raid on Kurdish rebels today was reported to have inflicted heavy damage on several groups in a mountain stronghold. The raiders bombed cave retreats and said they killed ten of a band near the caves. Machine guns were used to open strongholds. Several casualties resulted from the strafing.

Doomed Man Gets 90-day Reprieve.

Albany, N. Y., April 19 (A.P.).—A last minute reprieve of 90 days was granted today to "Cockeye" Benny Gordon, condemned to die for the slaying of a Bronx garage man. Lieut. Gov. Lehman ordered the execution, which had been scheduled for tonight, delayed until the week of July 25.

Ask your barber why he uses Post Classified Ads.

Woman Speaks in Trance And Is Removed by Justice

London, April 19 (A.P.).—A libel action brought by Mrs. Meurig Morris, a spiritualist medium, against the Daily Mail ended tonight in a judgment for the defendants after some of the strangest scenes ever witnessed in an English court of law.

The trial, climaxed by Mrs. Morris going into a trance, was based on an article in the newspaper on January 26, which was advertised as "trance medium found out."

The jury found for the Daily Mail.

After the trance scene in which Mrs. Morris addressed the judge in a deep masculine voice and was removed from the court, Justice McCardi said:

"I hope I have not hurt the feelings of anyone unnecessarily, but as a judge I care not for all incarnate or discarnate spirits in the world, and as long as I remain on the bench I shall resolutely seek to reach for the truth and shall advise the jury to do the same although there may be ten thousand million discarnate spirits around us."

Justice McCardie was in the midst of his summation to the jury today when the plaintiff stood up suddenly with her eyes closed and addressed the court in a deep voice: "Hearken to my voice, O brother judge."

The justice stopped his reading and ordered her to be seated. "Let her speak," some one shouted. The court then ordered the woman removed, but when the usher approached the deep voice came again: "Do not touch her until I have left her body."

Later the justice resumed and told the jurors he disliked such cases.

$700 in Prizes in The Washington Post RCA-Victor Recording Contest

For the best auditions on the "home recording" records furnished by The Washington Post the following prizes will be awarded:

FOR AMATEURS

First Prize—RCA-Victor Radio combination (No. RAE-26), equipped for home recording. Value, $287.50. Also a special audition at the laboratories of the RCA-Victor Company at Camden, N. J., with all traveling expenses paid.

Second Prize—R-4 Latest model 7-tube Victor Superheterodyne Radio. Value, $46.75.

Third Prize—One hundred Assorted Victor Records.

Fourth Prize—Fifty Assorted Victor Records.

Fifth to Seventh Prizes—Twenty-five Assorted Victor Records, each.

Eighth to Thirtieth Prizes—Ten Assorted Victor Records, each.

Thirty-first to Fiftieth Prizes—Five Assorted Victor Records, each.

FOR PROFESSIONALS

In this class the two professionals whose auditions on the home recording records are considered best, a special audition at the RCA-Victor laboratories in Camden, N. J., with all expenses paid, will be awarded.

Conference Held On Tourist Travel

Representatives of Lines Are Guests of Honor at Luncheon.

Representatives of transportation lines attending a conference on tourist travel at the Pan-American Union were guests of honor yesterday at a luncheon given by Dr. L. S. Rowe, director general of the union.

Those present included C. M. Armstrong, passenger manager, Furness Prince Line; Renato Azevelo, general agent, Lloyd Brasileiro; V. E. Chenea, general traffic manager, Pan-American Airways; W. W. Coyle, passenger traffic manager, Munson Line; R. V. Crowder, passenger traffic manager, Grace Line; H. H. Gray, general Eastern passenger agent, Southern Pacific Co.; A. C. Hidalgo Zambrano, Pan-American representative of the Baltimore & Ohio Railroad; W. W. Penick, passenger traffic manager, United Fruit Co.; M. Seckendorf, passenger traffic manager, Ward Line; E. M. Talcott, of the Grace Line; Dr. B. W. Van Riper, of the German State Railways; Lieut. Col. A. Kenny C. Palmer, A. Lane Cricher, chief, transportation division, Department of Commerce; E. A. Helmund, of the transportation division of the Travel Guide; T. E. Lyons, transportation division, Department of Commerce, and members of the staff of the Pan-American Union, Franklin Adams, William A. Reid, William Manger, H. Gerald Smith and Charles K. Ludewig.

Kidney Trouble!

is often associated with serious diseases. Don't take chances. Learn how Nature can help to soothe your kidneys and aid them back to normal functioning. Phone or write for booklet.

FREE—Sample to Residents of Washington in an attractive, useful Ice Box Flask. Write or phone today.

Name .....

Address .....

Mountain Valley Water

America's Foremost Health Water
From HOT SPRINGS, ARK.
Sold in Washington 16 Years
230 Woodward Bldg. Met. 1062

LOWEST FARES Ever!

CHICAGO MILWAUKEE ST. PAUL AND PACIFIC

Never have round trip summer fares been so low. Never could you go so far—see so much that's worth seeing for so little money.

YELLOWSTONE PARK

Thru thrilling new Gallatin Gateway. 170 extra miles of mountain motoring at no additional cost. Trips thru Park $45 and up. Round Trip $87.00 *Effective June 1*

SEATTLE - TACOMA

Vacation Headquarters—Mt. Rainier, Mt. Baker, Olympic Peninsula, Puget Sound, Victoria, Vancouver. Return via Canadian Rockies or California. Round Trip $116.50 *Effective May 15*

SPOKANE

Inland Empire, mountain lakes, primeval forests, geological wonders, fishing and sports of every sort. Mt. Spokane, Lakes Hayden, Coeur d'Alene, and the shadowy St. Joe River. *Effective May 15* Round Trip $111.25

PACIFIC NORTHWEST CALIFORNIA COLORADO For the first time you can visit them all on one low fare ticket at no additional cost. Round Trip $116.50 *Effective May 15*

PERSONALLY ESCORTED TOURS

Many people prefer to travel with congenial companions, under the guidance of experienced couriers who arrange every detail. It's just like a big house party.

Wide choice of tours—9 days to 5 weeks duration. Costs surprisingly low.

Whatever your vacation plans, consult us. Our travel bureau is at your service. Ask

Philadelphia Office
1404-5 Fidelity Philadelphia Trust Bldg.
Phones Pennypacker 0407-8
A. H. Murphy, General Agent

The MILWAUKEE ROAD
ELECTRIFIED OVER THE ROCKIES TO THE SEA
1811-11

Read The Post's New Classified Ads

Inspection Planned Of Salvation Army

High Officials Will Hold Annual Event Today at Headquarters.

After a continuous week of activities in connection with the Bicentennial officers' and young people's councils here, Maj. James Asher, commanding the District of Columbia Division, Salvation Army, is preparing for inspection, an annual event, today. The inspection will be conducted by Lieut. Commissioner Alexander M. Damon, commanding the army in the Southern States; Col. Arthur E. Smeeton, chief secretary, and Adjt. Sidney E. Cox, young people's secretary.

The Bicentennial program offered by the officers and young people of the local division brought a number of leading officials in the Salvation Army to Washington. Mrs. Damon assisted her distinguished husband in conducting several of the meetings and also had charge of several herself. The big feature of the meeting was the exhibit of young people's work and the demonstrations by the various teams of the local corps.

Inspection today involves a checking up of the work of the District of Columbia Division for the past year, including an accounting for all moneys received by the army here, whether from the Community Chest or from other sources. Maj. Asher and other officers of the District division were highly praised for their work following inspection last year.

A Spring Tonic For Winter—Weary Nerves

Reduced RATES

200 Restful Miles Overnight By Water
VIRGINIA SEASHORE
Modern Steel Steamers
Wonderful Meals
Old Point Comfort
Chamberlin Hotel
Virginia Beach
Cavalier Hotel
Check Your Auto—Only $3

Daily Service
6:30 P. M.
City Ticket Office
1432 H N.W.
NAT. 1320

NORFOLK & WASHINGTON LINE

"You Might Call it a Peculiar Reason"

"The thing I like most about Chesterfields . . . is the neat way they're made. It may sound fussy . . . probably does . . . but I just can't bear to get little crumbs of tobacco in my mouth.

"I never really enjoyed smoking until I discovered Chesterfields. Perhaps you have noticed how nicely they're filled. Every one of them is rolled just right.

"And do you know . . . the more I smoke Chesterfields, the better I like the taste. It's not raw . . . and it's not over-sweet. It's just sweet enough so that you never tire of it. I find Chesterfields are really *milder*, too!"

The Cigarette that's MILDER . . .
The Cigarette that TASTES BETTER

© 1932, Liggett & Myers Tobacco Co.

Chesterfield Radio Program
MON. & THUR. BOSWELL SISTERS 10:30 p.m. E.S.T.
TUES. & FRI. ALEX GRAY 10:30 p.m. E.S.T.
WED. & SAT. RUTH ETTING 10 p.m. E.S.T.
SHILKRET'S ORCHESTRA every night but Sunday
NORMAN BROKENSHIRE, Announcer
COLUMBIA NETWORK

They Satisfy Chesterfield

How to Be Beautiful

By ELSIE PIERCE

This is the third of a series of articles on the importance of beauty for every woman, in every walk of life. Elsie Pierce feels that every woman, regardless of her work or calling, can arrange a beauty program and follow it daily. Study the hints given here and write to Miss Pierce in care of this paper if you have any beauty problems.

Business and Saleswomen Should Plan Daily Beauty Schedule

WE have defined beauty as good grooming and the modern woman has accepted this definition. Surely, the importance of good grooming for saleswomen, business and professional women is very obvious. Brains and ability alone are not sufficient in this modern day. Just as personal loveliness and good grooming are important to make the "entree" to win the interview for the new job, so these factors are necessary to keep the job successfully.

Occasionally, a frumpy old employer gets into the news with the statement that he won't permit his employes to use make-up and does not wish "good-looking young ladies" around. When that happens we suspect that there's something wrong some place, so far as the employer is concerned. For the most part the masculine heads of offices have to admit that a drab looking creature has a depressing influence on an office or show room, while a beautifully groomed young lady has a cheering air, helps to create an optimistic outlook, and makes for precision.

The Daily Routine.

Your daily beauty routine should start the night before. Budget your time for this schedule. Exercise to keep your figure well proportioned, devote a few minutes to brushing your hair, give your skin a treatment every day; cleanse it thoroughly, keep the circulation stimulated by the use of a tonic, the contour firm with a good astringent. If your skin is dry, use a good skinfood before retiring. Take a warm, relaxing bath, look over the clothes you are to wear the next day to see whether they need brushing and mending. In the morning, your shower, a quick treatment for the skin, make-up skillfully applied. Your eyes sparkle, you look and feel fit and fine, you are poised and self-confident, your clothes are simple and smart. If you are a saleswoman, you will probably attract your customers and selling will be so much easier; a professional woman, then you will win the respect of your colleagues; a business woman, your employer will probably wonder at the unique combination of "beauty and brains."

An Emergency Kit.

You can assemble in a small tin box, to keep in your desk, small bottles and jars of the necessary facial creams and lotions, an emery board and polish for your nails, a clothes brush, a bit of perfume, a needle with mending thread. This emergency kit will serve you whenever you wish to freshen up before lunch, of if you should have a last-minute engagement and not have time to go home to change before dinner or theater.

My Beauty Schedule is available. Every woman should have it. Send self-addressed, stamped envelope for it.

Elsie Pierce

What Today Means to You

By MARY BLAKE

"ARIES."

IF April 20 is your birthday, the best hours for you on this date are from 10 a. m. to 11:30 a. m., from 4 p. m. to 5:15 p. m., and from 9:45 p. m. to 11 p. m. The danger periods are from 1:30 p. m. to 3 p. m., and from 7 p. m. to 8:20 p. m.

Astrological influences on April 20 will be vigorous, and you will be electrified into the desire for action instead of letting things drift. It will be a good time to bring up troublesome questions and for the settlement of differences. Favorable for those in educational or publicity work.

The child born on this April 20 will be a thinker and student and will be more fond of reading than games. It will be high-strung and will be easily upset by inharmonious conditions or an unkind word. It will be rather a solitary little figure, as it will stand rather mentally aloof from most of its playmates.

If of the masculine gender and born on April 20, you have a vigorous, zealous and boyish nature. You are both simple-minded and intelligent and possess the ordinary civic virtues of honesty and sobriety. You are not overly ambitious and are content so long as you can maintain the standard of living to which you are used. Money appeals to you mostly because of the pleasure it affords you to give others. You might like to "show off" your family, but personally never pretend to anything more than what you are. You are a demon for work while you are at it, but no job will ever make you its slave, and you shut the door upon your office worries when you leave it.

The April 20 women are ultra maternal and generally find some poor chick over whom to cluck. You take your responsibilities more seriously than your April 20 brothers and allow your worries to depress you. You are the most loyal of friends, although some people may resent your possessive attitude. You like others to look up to and lean upon you; and prefer as friends those whom you can patronize. You are charming and agreeable as long as you have your own way; as soon as thwarted, however, you become hard and hostile. You are sympathetic toward those whom you love and approve, but are indifferent and intolerant to others.

Successful people born April 20:

John F. Hylan, ex-mayor of New York City.

John M. Farley, American Cardinal.

Louis Mann, actor and playwright.

Daniel Chester, French sculptor.

Charles Gordon Curtis, inventor.

Matthew C. Perry, naval officer.

(Copyright, 1932.)

Interpreting the Mode

By DARE

A Delightful Way to Make a Dinner Gown More or Less Decollete! (A Dah-ray Design.)

NEW YORK, April 19.—What, today, is really modernistic? Isn't it about time that "modernistic" has caught up with "futuristic," that the future has become the present, and the past-present that was in the past called the present, become merely the past?

Yes, it is time, and it has happened. Lucien Lelong, one of the first and stanchest advocates of modernistic art, architecture and styles, explained this to a newsgatherer recently. "Don't misunderstand me. I was for modernistic art yesterday—I still admire its masterpieces, but it no longer belongs to the present scene. It has served its purpose and is now finished. The movement was a sane and justified one. We were searching for simplicity of expression, eliminating everything that was superfluous. The reaction against overelaborate decoration was necessary and salutary. But, by stripping a work of art of every minor detail, we eventually arrived at solutions which were hard and dry, although intellectually interesting.

"Now for the balance. Our innate desire for grace and charm was bound to cause a reaction when this happened. Now artists, architects, artisans, strive to fuse the intellectually interesting simplicity with grace and harmony, infusing into perfection of line some softness, restfulness, calm gayety—soul, I call it."

This being a Fashun Collom, apply all the above to the mode. For the mode is as truly an artistic expression of the times as any other art—and a far more important one, I think. Because the mode enhances "love's loveliest," woman.

To quote Lelong again. "Today's mode represents at once the negation of modernistic expression, and the affirmation—in terms of grace and charm, of a completely new epoch, the Modern Period."

* * * *

To be modern, Miladi, you must be lovely! To be lovely, you need not have innumerable servants, loads of money, and time. But you do have to develop your intelligence, make use of the opportunities of the moment, such as sending a stamped, self-addressed envelope to the Dare Department of The Washington Post, for the leaflet that tells you how to make two of the most divine nightgowns you ever saw! Or didn't see, because I have never seen one, really, like these. Materials, good ones, are reasonable, and we can afford to use more material. So your Dah-ray has designed and made for herself some nightgowns that take more material but far less time and handwork to make than any other nightgown in her Lingerie Box. A half hour apiece is what it takes to make and finish either of these nightgowns! Better send for the leaflet and see!

* * * *

Charm and grace, the kind Monsieur Lelong means, is expressed in the gown designed for you today by Dah-ray. Chiffon, black, is the loveliest, and with an expensive buckle or jewelry piece of some sort that has a little weight, and is in two parts, are all there is to it. That and the cut. For the cut enables one to have a Sunday night type of gown when the throw, which is part of the gown and sewn down to the bodice, is thrown over the shoulder; or a more formal decolletage when the weighted scarf is left open and thrown over the other shoulder. The skirt can follow the general lines of the mode, being softly full around the ankles, slim over the hips. Like it?

Au revoir!

(Copyright, 1932.)

Culbertson on Bridge

By ELY CULBERTSON

290

The Grand Coup as a Grand Finale.

"IT was 3 o'clock in the morning," reports Mr. M. Porter Walley, of Columbus, Ohio, "and they had played the long night through." Mr. Walley was thinking longingly of bed, when along came this hand with him in the South position and vulnerable. It was to be the last rubber, and when Mr. Walley picked up his cards, he decided to pass, as his opponents had a part-score of 60 and he feared that he might not be able to defend the hand without incurring a penalty. The hand, of course, does not contain 2½ honor-tricks and is too weak to bid preemptively, as opposite a blank hand it might be set disastrously.

The hand and bidding were:

South—Dealer.

North and South vulnerable.

	♠ A 9 ♡ K J 8 5 ◇ Q J 10 ♣ A 7 4 3	
♠ — ♡ Q 9 6 ◇ A K 9 4 3 ♣ K Q J 10 6	N W E S	♠ Q 6 5 3 ♡ 10 7 4 ◇ 6 5 2 ♣ 9 5 2
	♠ K J 10 8 7 4 2 ♡ A 3 2 ◇ 8 7 ♣ 8	

The Bidding:

(Figures after bids in table refer to numbered explanatory paragraphs.)

South	West	North	East
Pass	1◇	Dbl.(1)	Pass
3♠(2)	4♣(3)	4♠(4)	Pass
Pass	5♣(5)	Dbl.(6)	Pass
5♠(7)	Pass	Pass	Dbl.(8)
Pass	Pass	Redbl.(9)	Pass
Pass	Pass		

1—A very sound Double, even though not too well prepared for a spade response.

2—South now discloses the fact that he holds a long and reasonably strong suit and has 2 honor-tricks, or rather more than 2 honor-tricks, as the K J 10 combination is almost 1½ tricks.

3—Showing the two-suited nature of the hand.

4—Fully justified in view of partner's double Jump response.

5—A venture in game saving.

6—A sound Penalty Double and, as can be seen, one that would have netted a very substantial return.

7—Thinking longingly of sleep and preferring to end the rubber.

8—East's first affirmative action in the contracting.

9—If South will not accept penalties, North reasons that five redoubled should be some compensation.

West opened the diamond King and when Mr. Walley saw the cards in the Dummy hand and considered the bidding, he immediately placed four trumps to the Queen in the East hand, as the only possible justification for the Double. If this were the situation, then the hand can only be made on the basis of a coup, as 2 tricks in diamonds must be lost, and if a trump trick is to be lost in addition, the contract is defeated.

West, for the second lead, chose the club King, which was won with the Ace in Dummy, and a small club led and ruffed in the closed hand. While Mr. Walley was sure that East must hold four spades, there was nothing to be lost by confirming this impression with a lead of trumps through the West hand. Hence, to the fourth trick he led a small spade, and his diagnosis of the trump situation was proved to be correct. He won this trick with the Ace and led the nine of spades, which East, of course, refused to cover. He decided the distribution of West's hand to have consisted probably of five diamonds, five clubs and three hearts, and, the three hearts, in all likelihood, included the Queen, as East had passed every opportunity to bid, until he made the Double. If this reading of West's hand was correct, East must have held originally three hearts, three diamonds and three clubs, as his spade holding had already been determined.

In order to capture East's Queen, it was then essential to execute the coup; that is, have the lead in the Dummy on the twelfth turn to play, with the Declaring Hand's trumps shortened to only two and with East still holding his two trumps. After winning the trick with the nine of spades, another club was led and trumped in the closed hand. South then led his remaining diamond, which West won with the Ace. West exited from his hand by leading the heart, which was won by South with the Ace, and the suit returned, the finesse being taken, as another entry to the Dummy was essential. The diamond Queen was now led from the Dummy and trumped in the closed hand, executing the grand coup, which is the trumping of a winning card in one hand in order to shorten the trumps to the same number as held by the opponent to be couped.

In trumps, Mr. Walley now held the King and Knave. His opponent in the East held the Queen and six. To the eleventh trick, Mr. Walley led his last heart, which was won with the King in Dummy and East was helpless. He trumped the twelfth trick with the six of spades, South overtrumped with the Knave, and for the thirteenth trick laid down the high trump, capturing East's Queen, and scoring thus, as a result of his careful planning and play, a vulnerable rubber—a premium of 200 points for making the contract and 600 points, the value of five spades doubled and redoubled.

East's Double of the five spade contract was extremely venturesome. It is probable that Mr. Walley would have made his contract in any event, as the first lead of trumps would have disclosed the situation, but East's Double, with the strength in South's hand, that in the Dummy, and that disclosed by West's bidding and lead made almost sure the success of the contract.

TODAY'S POINTER.

By careful planning and accurate play, "lost" contracts may frequently be scored as won games. It is essential not only to have a good plan, but to execute it perfectly.

TOMORROW'S HAND.

The bidding and play of the hand printed below will be discussed tomorrow:

South—Dealer.

East and West vulnerable.

	♠ 4 2 ♡ Q 4 3 ◇ A Q J 10 8 7 ♣ K 6	
♠ 9 ♡ A K 8 7 2 ◇ 4 ♣ Q 10 8 4 3 2	N W E S	♠ K J 7 5 3 ♡ J 10 9 ◇ K 9 6 5 ♣ 7
	♠ A Q 10 8 6 ♡ 6 5 ◇ 3 2 ♣ A J 9 5	

Study the hand, decide how you would bid and play it and then compare the results you obtain with those shown in tomorrow's article.

(Copyright, 1932.)

QUESTIONS ANSWERED.

Mr. Culbertson will be glad to answer questions on bidding and play of hands sent in by readers. Address him in care of The Washington Post, inclosing a 2-cent stamped, self-addressed envelope.

WRIGLEY'S presents ELY CULBERTSON World Bridge Authority 4:30 today WRC

Play this hand before lesson. Be sure to have cards laid out in front of you for talk. See what Mr. Culbertson would do.

	♠—Q 9 7 3 ♥—J 10 7 ♦—7 3 ♣—A 5 4 3	
♠—K 8 2 ♥—K Q 8 ♦—Q J 10 8 2 ♣—7 6	N W E S	♠—6 4 ♥—6 4 3 2 ♦—K 6 5 4 ♣—Q 10 9
	♠—A J 10 5 ♥—A 9 5 ♦—A 9 ♣—K J 8 2	

South Dealer. East-West Vulnerable.

Wives of Tomorrow

FRANCES McDONALD

SHE LOVES HIM.

DEAR FRANCES McDONALD—I read the good advice you give. I want you to help me. I'm worried and I don't know what to do. I am married one year, and my husband has been chasing around with girls. Tells me he made a big mistake when he married me. Makes fun of my face. Has no respect for me; goes out on his day off alone, comes home at 5 or 6 o'clock in the morning with liquor on his breath. I left him four times. He came after me and told me he would start all over again. He is good for a week or two and he starts it again. Then he tells me to find myself a boy friend and I could go out if I want to. He is always bragging how good-looking he is. He wants me to have a baby to stay home. I do stay home. I don't want a boy friend. I love him. I want him to be good. I am 22 years old; he is 23. I am thinking of a divorce. I can go back to work. I can't stand it any longer. And he has nerve enough to tell me he loves me. Then he tells me he doesn't believe in divorce. He tries to tell me all married men cheat.

"WORRIED."

Just what particular characteristic in this man do you "love?" When you girls begin to really think a little instead of dashing blindly hither and thither like stampeded sheep in a storm, you will find a little more of permanence in your marriage relations. You have left this man four times in a year. In other words, your leaving him means exactly nothing, and he knows it. He is as unfit to be any woman's husband as if he went on all fours, yet four times you have reaccepted him as yours! He is devoid of every feeling that characterizes man, yet you "love" him. If what he is constitutes what you "love" in a man, why complain?

There is just one thing for you to do. Decide what sort of woman you really are. If you are the sort we get in court, who have a man arrested one day and the next dash in wild-eyed to beg for his release, then just admit it, and settle down to a long life of every sort of abuse. If you are an intelligent woman worthy of some man's respect, make up your mind to get respect or live your life alone. Men respect women by instinct. Only after a woman convinces a man that she does not expect to be respected, does he begin to slip back a few centuries into the stone age. At present this man feels sure that no matter what he does, you will condone. He feels entirely secure in that "love" he has inspired. Of course you can divorce him. But that would not solve your problem. If you "love" that type of moron, you would be married to another within the year, and facing the same problem all over again, listening to one more "bragging about how good looking he is." You see it is a matter that depends entirely upon you, and what type you really are.

Our advice? Give yourself some thought. If you only rate this sort of mate, stay with this one, for they are all about alike, and you would always pick the same type. So why have half a dozen? But if you deserve a better fate than to be a door mat for the remainder of your days, prove it! The world steps aside for the woman who knows exactly which way she is going. It is only the woman who chases around in circles who finds herself buffeted this way and that. When you know yourself a little better you will know what to do. Then do it.

Advice on Gardening

By JANE LESLIE KIFT

GROWING DELPHINIUMS.

THE more blue flowers you plant in your garden the more beautiful it will be. Delphiniums are the most beautiful of all blue flowers.

Much of the success you have with these plants will depend on the situation you have to offer them. They refuse to live in any soil that is not well drained in winter. They must have a soil of depth and substance. You must dig the soil to the depth of two feet, but the plants will do better if the ground is dug to the depth of three feet.

Light soil, composed of a large part of gravel, must be changed. Delphiniums require a fertile soil, so add plenty of well-rotted cow manure or manure from the stable, provided it is well decayed. This material should be added before planting time.

Delphiniums require sun, so never plant them under trees or where they will be shaded most of the day by a fence or building. It is wise to place them in a sunny location where there is some shade at midday, as hot sun bleaches the colors of the flowers. You will find that they do well if you plant them where they will be sheltered from strong winds. Sometimes a hedge affords them the necessary protection. Of course, they must be far enough away from the hedge that the roots do not absorb the food which is so necessary to the welfare of delphiniums.

As a rule, delphiniums are more beautiful when planted where you see not only the flowers but also the foliage. If planted where they are closely surrounded by other tall plants, you always find a weak growth of foliage and poorly developed flowers.

Delphiniums do best when planted at the time the roots begin to make growth.

When the roots begin to send up flowering spikes and when the buds show color is the time to begin to feed them. Some growers recommend sprinkling the fertilizer in a ring around each plant, the ring being not less than a foot away from the stems. Do not overfeed the plants. Better give two small applications of food at intervals of ten days than a large application at one time.

Before applying any fertilizer be sure that the soil is moist. It is wise literally to soak the soil. Cease feeding the plants after the end of August. You may use well-rotted manure, bonemeal or a proprietary plant food.

(Copyright, 1932.)

All readers' questions on growing and care of indoor and outdoor flowers and floral decorations for social functions will be answered by Miss Kift, directly in this column if addressed in care of The Washington Post, or directly to readers if a self-addressed stamped envelope is supplied.

The Homemaker

By NANCY CAREY

Location of Various Cuts of Beef Help Beginners

VEAL, at least the cuts suitable to fricasseeing, is far from an expensive meat this year, so let us plan for such a dish for tomorrow, and with fricassee of veal nothing less than mashed potatoes, of course, but let's leave all that to the menu proper and answer Mrs. Roylan's request for information. The "flank" cuts of beef are sections of the meat which lie just before the hind legs on the under side of the animal, running from the under part of the lower stomach about a third of the way up the animal's side. The flank cuts do not go straight across the side in a line but taper downward toward the hind leg, meeting the hind leg at its point of joining the body. Descriptions of this sort are difficult, words seem clumsy and inadequate in attempting to draw clear pictures. The side of the forward part of the animal offers the rib roasts and stew meat cuts. This will perhaps give you an idea of the small expanse of animal from which the flank meat comes.

The newcomer to cookery will be badly confused by all this: flank meat, sirloin, porterhouse, these may be but a jungle of words to their inexpert conception of things. So we beg them to pay no attention, but go on with their efforts to achieve cookery knowledge in a calm and serene way, tackling one phase of the art at a time. All this will come later and quite easily and naturally, without the growing pains which an attempt to assimilate these descriptive paragraphs might bring on!

THURSDAY'S DINNER.

Fricassee of Veal
Mashed Potatoes
Buttered Cauliflower
Tomato Baskets
Pineapple Bavarian Cream
Coffee or Tea

Fricassee of Veal.

Cover 2 pounds of loin of veal with boiling water. Add to the water one small onion, three celery stalks and one carrot cut in pieces. Cook slowly until the meat is tender. Remove the meat from the liquor, sprinkle with salt and pepper and dredge with flour. Saute in bacon fat until browned. Strain the liquor in which the meat was cooked (there should be about two cupfuls) and add to it four tablespoonfuls of flour blended with four tablespoonfuls of melted butter. Bring the gravy to the boiling point, season to taste with salt and pepper and a dash of celery salt and pour around the veal on a heated platter. Garnish with sprigs of parsley.

Tomato Baskets.

4 firm tomatoes
1 large green pepper
1 can asparagus tips
Salad dressing

Cut the peppers into slices crosswise to form rings ¼ inch in width. Scald the tomatoes, peel, chill and cut in halves, crosswise. Place on lettuce leaves with cut side up. Lay four or five asparagus tips side by side in center of each tomato half. Cut pepper rings and place across the top of the asparagus, forming a handle to the baskets. Serve cold with French dressing.

Pineapple Bavarian Cream.

2 tablespoonfuls gelatin
½ cupful sugar
1 tablespoonful lemon juice
½ cupful cold water
2 cupfuls cream, whipped stiff
1 can grated pineapple.

Soak gelatin in cold water for 5 minutes. Heat pineapple, add sugar, lemon juice and soaked gelatin. Chill in a pan of ice water, stirring constantly. When it begins to thicken fold in whipped cream, pour into a mold and chill. Garnish with maraschino cherries and marshmallows.

THE WEIGHT GUIDE.

For individual assistance, write to Nancy Carey, sending a stamped, self-addressed envelope, and give age, weight, height and habits of life.

Answers to Readers.

Dear Miss Carey: I am nearly 14 years old and am 5 feet 5 inches tall. I weigh about 140 pounds and would like to reduce to my regular weight. I do not look as nice in my clothes as I would if I were thinner. I eat three good meals a day and generally a sandwich after I come home from school. I promise to follow your instructions carefully and thank you.

JOAN K.

Even though you are quite a few pounds overweight, Joan, it would not be wise for you to adopt a regular reducing diet. That your diet needs altering I have not a doubt, for you are about 20 pounds heavier than the average girl of your age and height. But reducing diet while you are still young and growing, unless very carefully planned and carefully supervised, might result in injury to the health which you must safeguard as your most precious possession.

If you will let me have your name and address I shall be very glad to send you a list of caloric values just that you may make a little study of food values and the like to see how best to arrange your diet. Watch the "nibbling" and eating between meals especially. Make up your mind definitely that you are not going to eat between meals for one whole week. Then at the end of the week it will not be so difficult to make the resolution for another week, and the first thing you know you won't even want to eat between meals. Include in your daily diet plenty of milk (it will not make you fat), fruits of all kinds and a variety of vegetables. Restrict somewhat the amount of cereals, bread, cake, pie, &c., which you have been eating. That is really all that you need do. And so that you will not become hungry between meals, take second helpings of vegetables rather than two slices of bread and just a small portion of dessert with a glass of milk rather than a too large portion of dessert alone. The milk will help to satisfy your appetite and will not be nearly so fattening. So much for this time and let us hear from you soon.

Nancy Carey

(Copyright, 1932.)

Horrors! Expert Says Helen's Feet Were Big!

London (U.P.).—Helen of Troy's face may have launched a thousand ships, but she probably had large feet, according to Dr. H. J. Van Praagh.

"It is difficult to imagine why small feet have always been considered a sign of beauty," he told the Incorporated Society of Chiropodists. "Trilby had large feet and was proud of them. I believe also that Helen of Troy had large feet."

"Modern court shoes," he added, "are worth thousands of pounds a year to chiropodists."

How to Keep Well

By DR. W. A. EVANS

To the limit of space questions pertaining to hygiene and prevention of disease will be answered in this column. Personal replies will be made to inquiries, under proper limitations, when return stamped envelope is inclosed. Dr. Evans will not make diagnosis or prescribe for individual disease.

SOURCES OF VITAMIN A.

THE scientists are beginning to understand why the people now have, and always have had, so much faith in carrots.

The trend of scientific opinion is that vitamin A for the use of growing children and young adults is of greater service than is any other of the vitamins. It is not easy to compare needs. If a given child has scurvy his need of vitamin C surpasses all others, and the man with pellagra is interested in one of the constituents of vitamin B, and for it he could afford to pass up all the others. But as an aid to the general run of garden variety boys and girls, the importance of vitamin A heads the list, in the estimate of many scientists.

This vitamin is an ingredient of the juices and oils of vegetables, and particularly of those that are colored. It may be scientifically wrong to put it that way, since the vitamin itself can not be shown in these oils and juices. The more cautious way to put it is that the helpful substance is manufactured by the animal body out of these juices and oils.

No one has been able to prove just when or how this manufacturing has been done. The general opinion is that the liver does the job, but nobody has proved it, nor shown how the liver works it, if it is done there. However, though what happens along the way is not provable, what has been produced by the end of the process of assimilation can be established. The chemical substance out of which vitamin A is made is named carotin, as a tribute to the humble carrot. This vegetable is rich in it, and can be cooked in all the usual ways without destroying it.

However, it is not the only source of the substance from which vitamin A is made, and that is lucky, because some people do not eat carrots, and will not eat them, even in soups. Others like them well enough, but eating them causes the complexion to turn more or less jaundiced. Many are unwilling to pay for vitamin A with a poor complexion. The juices and oils from yellow corn and turnips are well supplied with this substance. So are most of the vegetable oils used on salads. In fact, this substance is pretty well distributed among vegetables, nuts and some fruits.

WHAT RHINITIS IS.

A. V. writes:

1. What is rhinitis?

2. Is it a case of sinus trouble, or a branch of cancer?

REPLY.

1. Inflammation of the lining membrane of the nose. Coryza, or the common cold, is one form.

2. It is neither. However, infection of a sinus may result from rhinitis.

HE MUST HELP HIMSELF.

W. H. writes: We have seen several statements in newspapers recently that alcoholism is a disease and that it can be cured. We would like to have your advice on this question, without the knowledge of a friend and his family. This man, of middle age, is habitually addicted to the drinking of strong liquor, consuming a pint or more each day. He has a fine family and home and an excellent position, all of which he will lose unless his drinking can be stopped. Any information as to a cure or a curbing of this desire for liquor will be appreciated.

REPLY.

You will not accomplish anything worth while unless you have the cooperation of the drinker. Physicians can give him medicine that will cause him to vomit when he drinks. This will take away his appetite for a few days only. They can give him other medicines to eliminate the drug and "clean out the liver," as some say. That, too, has a temporary good effect. They can give other medicines to soothe and quiet while the man is climbing into a seat on the water wagon. But they can not help much in making him stick to the seat. That requires cooperation, training, character and, in many cases, religion.

CAUSE IS NOT KNOWN.

A. C. E. writes:

1. What is a duodenal ulcer?

2. What is the general cause?

3. Is it dangerous?

4. Is diet the best cure for this ailment?

REPLY.

1. An ulcer located in the first part of the small intestine.

2. I wish somebody knew.

3. Yes; sometimes it is dangerous. At others it is not so much so.

4. Some cases are cured by operation. Some by diet.

RIDGES ON FINGER NAILS.

A. G. S. writes: I am troubled with ridges on my finger nails. Do they indicate poor health? I am troubled with nervousness. Would that be the cause?

REPLY.

It is more likely that the cause of these ridges is living in air that is too dry, or exposing the fingers to soap and water, to chemicals, to cold, or to some irritant suggested by the mention of these.

TREATMENT FOR ARTHRITIS.

C. A. P. writes. Is typhoid fever preventive serum ever used for treatment of arthritis? If so, how effective is the treatment?

REPLY.

Typhoid vaccine and other killed bacteria are among the foreign proteids injected in some cases in the treatment of arthritis. This method of treatment is sometimes serviceable, but not in many cases.

(Copyright, 1932.)

Fifth Avenue Fashions

2815

Here's a sportive type that favors the wrapped closing. It is further individualized by its clever cut that suggests Princess lines. The dropped shoulders give the impression of cap sleeves.

It's a perfect frock for youth and youthful women type.

The original was carried out as a blue and white crepe silk print. The rever and buttons were vivid red.

Style No. 2815 is designed for sizes 14, 16, 18, 20 years, 36, 38 and 40 inches bust.

For your summer wear, it's stunning in white diagonal cotton weave that resembles woolen. Another idea is white tab silk with vivid red ocre buttons and red leather belt.

Size 16 requires 3¼ yards 39-inch with ⅜ yard 35-inch contrasting.

Our new Spring Fashion Magazine is out! Every page from cover to cover is in color.

Beautiful styles covering the complete range for the woman, miss, child and the stout, articles showing what hats will be worn, hairdressing hints, afternoon wear, subdeb frocks, etc., etc.

It points the way to better dress and will help you economize.

You can save $10 in patterns, materials, etc., by spending 10 cents for this book.

Just write your name and address clearly on any piece of paper. Order one book. Inclose 10 cents in stamps or coin and mail your order to Fashion Department, The Washington Post, Twenty-third street and Fifth avenue, New York City.

Be sure to fill in the size of the pattern.

Send stamps or coin (coin preferred).

Price of pattern 15 cents.

No. 2815. Size.....

.....
Name

.....
Street Address

.....
City State

British Teachers at War Over Ability of Sexes

London (U.P.).—The schoolmasters and schoolmistresses of Britain are at war over the question of their respective abilities.

English youth is becoming effeminate, the men teachers say, because some 7,000 classes of boys are being taught by women. Women teachers in recent years have displaced men in many positions, a few rising to become headmistresses in schools employing men teachers.

The National Association of Schoolmasters passed resolutions at its Easter conference declaring that "in view of the greater social and economic responsibility of men, the salaries of men and women teachers should receive separate consideration."

Today's Happenings

Luncheon—Zonta Club, Raleigh Hotel, 12:30 p. m.

Dance and card party—Federal Chapter of O. E. S., Kennedy-Warren Hotel, 9 p. m.

Meeting—Society of Engineers, Cosmos Club, 8:15 p. m.

Luncheon—University of Missouri Alumni, University Club, 12:30 p. m.

Luncheon—Delta Theta Phi, University Club, 12:30 p. m.

Luncheon—Yale University Alumni, University Club, 12:30 p. m.

Luncheon—Delta Upsilon, University Club, 12:30 p. m.

Dance—Illinois State Society, Shoreham Hotel, 9 p. m.

Lecture—"Chinese Art," 1106 Connecticut avenue, 8:30 p. m.

Card party and dance—Holy Family Church, Meridian Mansions, 8:30 p. m.

Benefit bingo party—1426 G street southeast, 8 p. m.

Meeting—Petworth Citizens Association, Bernard School, 8 p. m.

Luncheon—Optimist Club, Hamilton Hotel, 12:30 p. m.

Dinner dance—Washington Florists Club, Mayflower Hotel, 7 p. m.

Luncheon—Lions Club, Mayflower Hotel, 1 p. m.

Luncheon—Rotary Club, Willard Hotel, 12:30 p. m.

Luncheon—District Bankers Association, Willard Hotel, 12:45 p. m.

DISGUSTING washing handkerchiefs after colds

Don't do it! Use clean KLEENEX TISSUES and destroy

THAT pile of dreadful handkerchiefs that you used during a cold. You wish you could dump the whole lot in the fire!

The thing to do, of course, is not to use handkerchiefs at all. Handkerchiefs are unsanitary. They cause repeated self-infection.

Kleenex is the modern health handkerchief. Thousands of people are using it. It is made of rayon-cellulose—soft, gentle, many times more absorbent than cotton or linen.

Packed in convenient boxes—cellophane wrapped

And remarkably inexpensive! Kleenex costs so little you can destroy each tissue as soon as used. Kleenex costs less than laundering alone—to say nothing of the prices you pay for handkerchiefs!

Any drug, dry goods or department store has Kleenex. Get a supply today.

KLEENEX disposable TISSUES

Germ-filled handkerchiefs are a menace to society!

CONNECTICUT AVENUE *Shops*

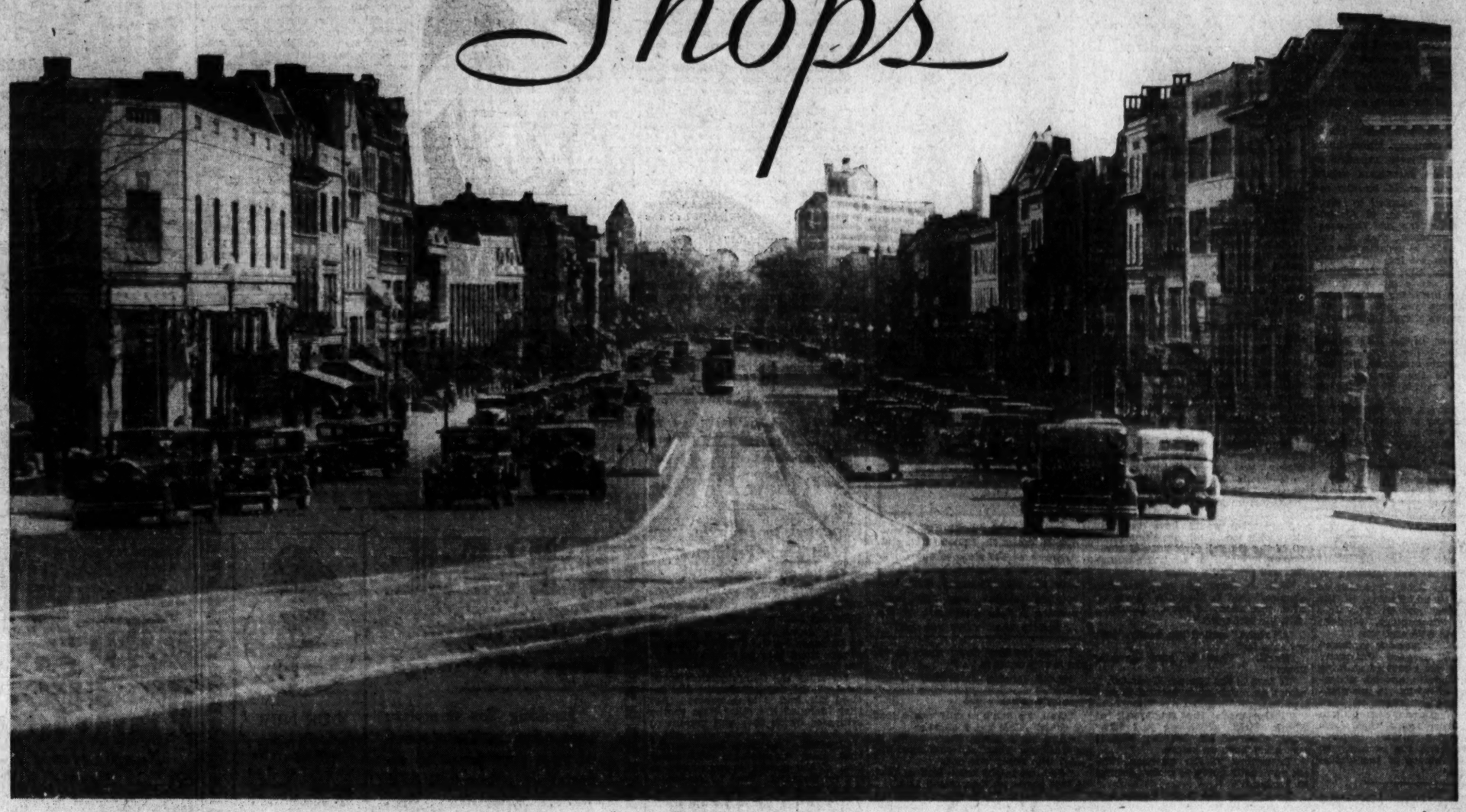

. . . ever an inspiration to the discriminating shopper . . . . present their selections of the new season at its height . . . . modes of the moment . . . . merchandise of practically every type—reasonably priced, temptingly displayed . . . . every store a veritable

S·P·R·I·N·G *Display . . .*

Rizik

Washington Women who really know—have long realized that the smartest Fashions make their debut at Rizik's.

HAROLD **RUSSEK**
1215 Connecticut Ave.
Individual Fashions

M. A. DOLL
1303 Connecticut Avenue
Individuality in millinery creations . . . selections that reflect the preference of those alert to every new note of the changing mode.

ANNA JAYNE
1350 Connecticut Ave.
Announces
Special Showing of
SHAGREEN FRAMES AND BOXES
An Unusually Appealing Line of Imports and Novelties.

PIERRE INC
ARTIST COIFFEURS
North 3060 1147 Connecticut Ave. Decatur 4649

ELIZABETH ARDEN
Scientific Care of the Face and the Body.
Washington Salon
1147 Connecticut Ave. Dec. 2040

Lerch's
Incorporated
Cleansers and Dyers who, for over fifty years have been the preference of a discriminating clientele.
Connecticut Ave. Dec. 4488

SALON de BEAUTE, Inc.
1745 Connecticut Avenue
Specialist in Permanent Waving, Marcelling, Finger Waving and Facials. Coiffeur Artists Unexcelled.
DEcatur 3588

MARGARET WITHERS SHOPS, Inc.
1227 Connecticut Avenue
Announces
PRE-REMOVAL SALE
Substantial reduction on all merchandise. Misses' and Children's Apparel . . . modes smartly practical . . . selections appealingly varied.
After May 1st We Will Be Located on the Children's Floor of Emile's Building, 1221 Conn. Ave.

M. PASTERNAK
1219 Connecticut Ave.
Outfitters to Gentlewomen
Ready to Wear *Made to Order*

CLUB MEALS
Now Served at
THE COFFEE SHOPPE
of the
HOTEL MAYFLOWER
in addition to the popular a la carte menu

FOR 85 YEARS—
Gifts; Table and Home Furnishings
DULIN & MARTIN
Connecticut Ave. and L

FOR MOTHER'S DAY
YOUR PORTRAIT
By
UNDERWOOD & UNDERWOOD
SPECIAL AND ATTRACTIVE STYLES.
COME IN TO THE STUDIO TODAY.

Incorporated
1919 QUE ST.
Francine
Offers this charming Figured Bateste Frock in various designs.
Beautiful shades of Pink, Green, Brown and Navy.

ROSES ALL COLORS DELIVERED $1.50 DOZ.
SMALL'S
DUPONT CIRCLE *Since 1855* NORTH 7000

Camalier & Buckley
Fine Leatherware
1141 CONNECTICUT AVENUE

Demonets
INCORPORATED
CATERERS AND CONFECTIONERS TO THE ELITE OF WASHINGTON
1502 Connecticut Ave. DEc. 2100

Martin's
IMPORTERS
1317 Connecticut Avenue
Fine china, rich crystal, silver and objects d'art . . . a veritable treasure house of gift suggestions and selections of new pieces for the home.

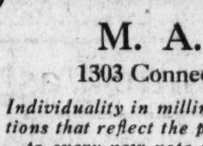

Biggs' Annual
FLOOR SAMPLE SALE
COLONIAL FOOT STOOL
With Handles.
Period About 1790.
Sale Price, $4.00

RESTAURANT
PIERRE
Que Street at Connecticut
Luncheons, 75c and $1.00
Dinners, $1.25 and $1.50
Phone North 4684

This entire page designed, written and paid for by the above progressive Connecticut Avenue firms

BUS FIRM DEFENDS INTRASTATE SERVICE

Alexandria-Washington Line Official Answers Writ of Virginia Tribunal.

Richmond, Va., April 19 (A.P.).—Charles P. Orr, manager of the Alexandria-Washington Buses, Inc., appeared before the State Corporation Commission today in answer to that tribunal's order to show cause why the bus company's certificate should not be revoked for doing an intrastate business.

Asked by Commissioner Lester Hooker if the company, which holds an interstate certificate, expected to continue to haul passengers within the limits of Alexandria, Mr. Orr replied, "we hadn't expected to stop.'

Charles Henry Smith, of Alexandria, counsel for the bus company, told the commission that it was without authority to restrain the bus line from doing an intrastate business within the city of Alexandria. Witnesses for the company denied that the buses are doing business between Alexandria and points in Arlington County as alleged by the commission.

W. C. Thomas, of the State motor vehicle division police force, testified that on several occasions he had ridden buses of the company from Alexandria to points in Arlington County.

Three bus drivers, however, testified that the company is doing an intrastate business within Alexandria, and not between that city and Arlington County.

Latin Envoys Attend Howard Art Exhibit

The formal opening of an exhibition of paintings by Valentin de Zubiaurre, in the Howard University gallery last night, was attended by Ambassador Don Juan Francisco de Cardenas and Senor Padilla, of the Spanish Embassy, and Dr. Don Jose Manuel Puig Casaurance, Mexican Ambassador, his wife and son.

The Spanish Ambassador expressed the hope that Howard University may also have the honor of showing the work of Morcillo, another distinguished artist of Spain. It was planned to open the exhibition on April 14, as Howard University's celebration of the first anniversary of the founding of the Spanish republic. A postponement, however, was necessary to meet the convenience of the distinguished guests.

Report on Mapes Income Tax Bill Due in 10 Days

The Mapes income tax bill, last of the $4,000,000 local taxation measures analyzed by the Bureau of Efficiency, will be sent to the Senate District committee within the next ten days, Thomas F. Murphy, assistant chief of the bureau, said last night.

The bureau has completed analysis of three of the measures, providing estate and automobile weight taxes, and increasng the gasoline levy from 2 to 4 cents.

The Senate District committee held hearings on these three bills, but will not vote on them until hearings are complete for the whole Mapes program, including a bill abolishing the 60-40 Federal District fiscal relationship, now in the hands of the bureau.

Woman, 22, Is Injured When 2 Autos Collide

Mrs. Glenda M. Gober, 22 years old, was cut about the chin and received injuries to her spine last night when the automobile in which she was riding with her husband was in collision with another machine at Nineteenth and N streets northwest.

The other automobile was driven by Mrs. Bertha J. Eggleston, 30 years old, of 329 N street northwest. Mrs. Gober was taken to Emergency Hospital.

Washington Film Seen By Historical Society

Paths that Washington trod were shown in pictures on the screen last night, at the meeting of the Columbia Historical Society, at the Cosmos Club.

Places of interest in the city and in nearby Maryland and Virginia, that are associated with the first President, were illustrated and described at the meeting. Allen C. Clark was the lecturer.

Man Struck by Auto Suffers Leg Injuries

Frank D. Andre, 34 years old, of 107 Fifth street southeast, suffered a possible leg fracture last night when he was knocked down by an automobile driven by Andrew Chiarodo, 38 years old, of 226 Second street northwest. The accident occurred at Eighth street and Pennsylvania avenue southeast.

Chiarodo took Andre to Casualty Hospital, where he was admitted.

MOVEMENT OF STEAMSHIPS

New York, April 19.

ARRIVED TUESDAY.

American Banker, from London.
Majestic, from Southampton.
Drottningholm, from Gothenburg.
Cameronia, from Glasgow.
Frederick VIII, from Copenhagen.

SAIL WEDNESDAY.

Europa, for Bremen.
American Shipper, for Hamburg.
West Arrow, for Antwerp.
Exiria, for Tunis.
City of Norfolk, for Hamburg.

SAIL THURSDAY.

Albert Ballin, for Hamburg.
Clan MacBrayne, for Belfa.
Drottningholm, for Gothenburg.

SAIL FRIDAY.

American Banker, for London.
France, for Havre.
Pennland, for Antwerp.
Majestic, for Southampton.
Augustus, for Genoa.

SAIL SATURDAY.

Statendam, for Rotterdam.
Baltic, for Liverpool.
Cameronia, for Glasgow.
Frederick VIII, for Copenhagen.
Kosciuszko, for Gdynia.
Cabo Tortosa, for Barcelona.
Ausonia, for London.

REPORTED BY RADIO.

Baltic, from Liverpool; due at pier 60 North River, Wednesday.

Kosciuszko, from Gdynia; due at Thirty-ninth street, Brooklyn, Wednesday.

Luetzow, from Bremen; due at pier 42, North River, Wednesday.

Exeter, from Mediterranean; due at pier F, Jersey City, Thursday.

Aquitania, from Southampton; due at pier 54, North River, Friday.

President Roosevelt, from Hamburg; due at pier 60, North River, Friday.

Hamburg, from Hamburg; due at pier 86, North River, Friday.

Stavangerfjord, from Oslo; due at Thirtieth street, Brooklyn, Friday.

Stuttgart, from Bremen; due at pier 42, North River, Sunday.

ABOUT THE SHOWSHOPS

With NELSON B. BELL

IT was Mr. George Barrows of The Post's promotion department who made the suggestion—but we can get even for that some other time!

"Even if you do catch up with this fellow, what good will it do?" argued Mr. Barrows. "He will be surrounded by crowds of people just as he was out at the ball game Sunday, at the Willard Monday and all over the place today. A million interruptions—a million of them. Now it just happens that Frank Petrie of the Goodyear Co., out at Akron, is coming in today with the dirigible Puritan sailing up from its station at Miami, Fla., so why not get this Victor McLaglen up in the blimp and have your talk with him there where there will be no distractions and none of these phone calls, opening doors, autograph seekers or any of the other usual interruptions?"

So that is the way it was arranged. I'm a sucker for anything!

IT was at about 2:45, as I recall it, with Mr. McLaglen a friend from his last visit here two years ago, sitting up forward next Pilot J. D. Rieker, me directly behind Mr. Rieker and Lou Johrden, the demon photographer, in the third tier of two seats each, when my sylph-like and attenuated form divided at about the waistline and as much of the abandoned portion as possible executed a notably successful effort to leap into my throat.

I was informed that we had taken off!

Mr. McLaglen manifested an immediate interest—that is, next to discovering for himself whether he was still in one piece or fallen apart like me—in the 9,856,732 gadgets cluttering up the instrument board of Mr. Rieker's nice little ship. It seems Mr. McLaglen drives a car!

"You don't have to worry about ailerons, on one of these," began Mr. Rieker, "you just have the two controls—rudder for left and right direction, and the wheel, here between us, for ascent or descent as the case may be."

The latter would have been all right with me. However, summoning all of the old Bell fortitude—if any—I found a word, after much swallowing, and recalled a duty.

"Not to interrupt you two mechanics," said I, playfully, "I am up here, you know, to get an interview with Vic McLaglen."

"All right," smiled Vic, wanly, "let's get into it."

"Swell. What is your favorite flower?"

"If that is the Lincoln Memorial, it hasn't as much grass around it as I had thought," replied the Victor.

"Yeah, that's the lunchroom at Hoover Field, which we just left," sagely observed Mr. Johrden, who, it seems, has been up before.

"Returning to the question, Vic, are you really going to make pictures in England?"

"Look," was the reply, "some fool trap-drummer dropped one of those fly-swatters they use to tickle the snare drum in hot fox-trots."

"That," quoth Mr. Rieker, "happens to be the tracks and trainsheds of the Union Station."

Mr. Johrden rendered our confusion less acute by snapping a picture.

"THIS vaudeville tour of yours, Vic. . . ." I began, but Mr. Rieker interrupted, opportunely and politely.

Louis Johrden, Post Staff.

Victor McLaglen, famous film star, pictured on the steps of the Goodyear dirigible Puritan, before flying over the city yesterday, with this column looking over his head, wearing a fake smile not of the variety that won't rub off!

"That building down there in the shape of a cross, is. . . ."

"Some famous cathedral," I imagined.

"the District Jail!"

"Well, we can't exactly use a load of that!" This was a chorus.

"And right along there beside it, is Gallinger Hospital," continued the pilot who really was one.

"Well, we might use a load of that, if this keeps up," suggested Lou.

"You mean, if this doesn't keep up, don't you?" inquired Mr. McLaglen, most cheerful of all the birds. He evidently thinks the word is "dirgeable."

"But about your being teamed with Charlie Judels at the Rialto next week," I suggested. "But, pardon me just a moment, I think that's my rose garden and bird-bath, out on Gallatin street, right down there."

"Oh, you mean the Soldiers' Home grounds and farm with the lake in the middle."

I don't know who it was made this smartcrack, but, unfortunately, he turned out to be right.

"Getting back to the subject of films, Vic——"

"How do you feel? I'm running this thing. Look!"

Ye gods! And right away I didn't feel so good and neither did Mr. Johrden and neither did Mr. Rieker and neither did Mr. McLaglen!

"I think we'll be going back now, if you don't mind," observed Mr. McLaglen casually, "but that is a nice bridge hand Ely Culbertson left lying down there, for somebody that knows how to play it."

"Oh, sure," yawned Mr. Rieker, "that's the Arlington Experimental Farm!"

DRIFTING slowly over the lazy-looking Potomac, with no sense of progression, it seemed to me that we were getting nowhere rapidly—especially if Vic was to take another hitch at the wheel!

"These blimps don't get going very fast, do they?" I asked Mr. Rieker.

"No, not very," he grinned; "we're only doing between 45 and 50 at the moment."

"And are how high?"

"What's the matter, son; can't you read? There it is right there in front of you—2,300 feet."

And it was right then that Hoover Field began rushing up to slap us handsomely in the face!

AS soon as we had arisen from kneeling down and kissing dear old Mother Earth smack on her landng field, Mr. Petrie dashed up to know how we had liked it.

After the others, exclusive, of course, of Mr. Rieker, had done their lying, I spoke up.

"Great!" said I. "Swell place for an interview. No interruptions!"

District Heads Due To Renew Aid Plea

Expected to Include Item in Their Estimates to Senate.

A renewed request for the $600,000 relief item, which was eliminated from the District appropriations bill by the House last week, is expected to be made by the District Commissioners when they go before the Senate committee.

Yesterday the Commissioners spent most of the day considering the revised bill, and it is understood that they included the relief item in the estimates which they will present to the Senate.

Charitable agencies have warned that many unemployed will suffer here if the special appropriation is not forthcoming. Paul L. Benjamin, former executive secretary of the District committee on employment, has led the fight for the congressional relief, which would be taken from the Municipal Center estimates.

Contest on Better Homes Extended

Arlington County Event to Close Sunday; Prizes Are Offered.

Four more days have been allowed for entrants in the small house contest of the better homes committee of Arlington County, it was announced yesterday. The contest will close on Sunday, instead of today, as first planned.

There will be two prizes in each of the five classes of the contest. The classes are the most attractive small house worth not more than $10,000, the best planned house, the best remodeled small house, the best room completely furnished with redecorated pieces, and the best kitchen.

All entries should be mailed to Mrs. N. D. Mitchell or handed to some member of the committee before Sunday. Homes will be judged by representatives of the Better Homes Bureau, the American Civic Federation, the Real Estate Board and the American Institute of Architects.

Broker's First Wife Sues for Alimony

Executors for Estate of S. M. Marks Named as Defendants.

Col. Edward S. Bailey and the Munsey Trust Co., executors of the estate of Samuel M. Marks, insurance broker, who committed suicide in his office last February, were named defendants yesterday in an $18,500 suit, filed by Marks' first wife, Florence L. Marks. The suit is for alleged back alimony for 15 years and five months.

Mrs. Marks presented her claim to the executors in Probate Court, but they refused payment, and the suit was filed to force the estate to pay her the alleged arrearage.

In her petition, Mrs. Marks, through George D. Horning, jr., declared that by a divorce obtained in Virginia in December, 1912, she was given $100 a month alimony. The payments were made until October, 1916, since which time no alimony has been paid to her, she said. Marks, in his will, directed that a daughter, Frances Laurette Marks, be given $7,000 and that $1,000 be used to care for his dog. He left the major portion of his estate to his second wife, Mrs. Flora G. Marks.

FILM TIME TABLES

Feature pictures are presented on the following schedules at the theaters named:

Rialto—"The Deceiver," at 12:08, 2:51, 5:15, 7:44 and 9:50 p. m. Stage show, with Dorothy Mackaill, in person, at 1:15, 3:58 7:16 and 9:22 p. m.

Palace—"The Wiser Sex," at 11:30 a. m., 2:05, 4:40, 7:10 and 9:50 p. m. Stage shows at 1:10, 3:45, 6:15 and 8:55 p. m.

Earle—"The Crowd Roars," at 11 a. m., 1:50, 4:40, 7:30 and 10:20 p. m. Stage shows at 12:40, 3:30, 6:20 and 9:10 p. m.

Fox—"Devil's Lottery," at 11:30 a. m., 1:51, 4:32, 7:13 and 9:54 p. m. Stage shows at 1:11, 3:52, 6:33 and 9:14 p. m.

RKO-Keith's—"Hell's House" at 11:15 a. m., 1:59, 4:34, 7:37 and 10:21 p. m. Stage shows at 12:49, 3:25, 6:18 and 9:11 p. m.

Metropolitan—"Hound of the Baskervilles," at 11 a. m., 12:53, 2:38, 4:23, 6:08, 8:01 and 9:56 p. m.

Columbia—"The Wet Parade," at 11:30 a. m., 2, 4:30, 7 and 9:30 p. m.

Tivoli—"After Tomorrow," at 2:15, 4:10, 5:55, 7:45 and 9:40 p. m.

Ambassador—"Arrowsmith," at 6, 7:55 and 9:50 p. m.

Bids on Children's Sanitarium Asked

Will Be Opened on June 2; $500,000 Is Available for Project.

The District Commissioners yesterday advertised for bids for construction of the Children's Tuberculosis Sanitarium on Defense highway, but the bids will not be opened until June 2, on account of the priority of Federal projects.

Roland M. Brennan, chief clerk of the District Engineer Department, said that the Commissioners hope to get better estimates in June than they would in May, when the Treasury Department will open bids on the Postoffice Department, the Department of Justice, and an extension to the Agriculture Department.

Approximately $500,000 is available for construction of the hospital and nurses' home. Bids also have been asked on a refrigeration plant. Other parts of the construction will be done later.

Baltimore Woman Hurt In Capital Auto Crash

Two Baltimore visitors to the cherry blossom area figured in an automobile accident late yesterday afternoon, which sent one of them to Emergency Hospital with several fractured right ribs.

Mrs. Olia Reedy, 38 years old, of 216 East Lafayette street, Baltimore, and Mrs. Roland Carmine, 52 years old, of 806 East Lafayette street, were returning from a trip around the Tidal Basin when their car was in collision on Constitution avenue at Fourteenth street northwest, with a machine operated by Miss Helen Marshall, 29 years old, of 1704 S street northwest. Mrs. Carmine was taken to the hospital by a witness to the accident.

Paul Junior High Addition Is Urged

Board of Education Asked to Include Estimates in 1934 Budget.

The Board of Education was asked to include estimates for a ten-room and gymnasium addition to the Paul Junior High School, in their recommendations to Congress for the fiscal year 1934, by the Home and School Association of that body last night.

The Paul Junior High organization indicated that an addition now being completed would barely care for the students registered next fall and that the continued growth of the community would necessitate further school facilities by 1934.

A proposal by Ernest H. Pullman that steps be taken to eliminate home study for the school children was debated by the group. Pullman contended the children should have more time for recreation, social activity and exercise. The association was addressed by Dr. Harvey Baker Smith, on the "Adolescent Child."

$22,000 Gem Robbery Held Work of "Trailers"

While police convictions tended toward a theory that the two Philadelphia jewelry salesman robbed of more than $22,000 worth of gems Monday night were the victims of thieves who had trailed them from their home town, an intensive search was being maintained here for the bandits.

The two salesmen—Harry Stivack and Benjamin Abraham—were questioned at length yesterday by Capt. Bernard W Thompson, acting chief of the detective bureau, and other detectives. Their movements ever since reaching this city were recounted and are to be retraced by sleuths.

AMUSEMENTS. AMUSEMENTS.

STARTS FRIDAY

...FEEL THE MAD PULSE OF THE CITY AS A MILLION SOULS SEEK JOY, ROMANCE AND LOVE.....

HEART of NEW YORK

A Warner Bros.-Vitaphone Comedy Drama

With GEORGE SIDNEY SMITH & DALE DONALD COOK — RUTH HALL

• ALSO •

TED HUSING "SPORT SLANTS" BILLY HOUSE COMEDY "THE DUNKER" . . . . NEWS

25c to 1 P.M.

Last 2 Days Sherlock Holmes in "HOUND OF THE BASKERVILLES" A SELECTED SHORTS

Warner Bros. METROPOLITAN

Starts SATURDAY KEITH'S

NOTE: Change of Policy. Beginning SATURDAY, RKO-Keith's will present a Program of Talking Pictures Exclusively.

IMPERISHABLE DRAMA OF TWO HUMAN SOULS

A Story of the Greatest Test of Love Ever Faced!

SYMPHONY OF SIX MILLION

Fannie Hurst's

"Humoresque" of the Talkies . . . Soul of the City and Its People in a Tender and Tumultuous Rhapsody of Great Human Emotion!

RENE DUNNE RICARDO CORTEZ GREGORY RATOFF ANNA APPEL

NOW PLAYING 2-Star Headliners GLORIA FOY "SUNSHINE SAMMY" RKO VAUDEVILLE Screen "HELL'S HOUSE" PAT O'BRIEN JUNIOR DURKIN

WARNER BROS. THEATRE

EARLE

LAST THREE DAYS Its Thrills Start Where Others Leave Off

"CROWD ROARS"

Warner Bros. Epic of the Auto Speed Kings, with James Cagney Joan Blondell —On the Stage— DAVE APOLLON And His 14 Entertainers

Starts Saturday KAY FRANCIS IN "MAN WANTED" & BIG VODVIL SHOW

25c to 1 P.M.

LOEW'S PALACE THEATRE OF THE STARS

NOW PLAYING WHICH IS—

"the WISER SEX"

MAN..OR WISTFUL BEAUTIFUL WOMAN?

and CLAUDETTE COLBERT

Stage JIMMY SAVO and DANCE DREAMS A CAPITOL THEATRE N.Y. REVUE

Friday ROBERT MONTGOMERY "BUT THE FLESH IS WEAK"

You have asked for him NOW Loew's BRING HIM TO YOU! The STREET SINGER Jan Kiepura FRIDAY!

CHERRY BLOSSOM FESTIVAL

LOEW'S COLUMBIA THEATRE OF THE STARS

2nd Thrilling Week!

METRO-GOLDWYN-MAYER'S EASTERN PREMIERE

"THE WET PARADE"

FROM UPTON SINCLAIR'S NOVEL BY THE SAME NAME.

with LEWIS STONE—DOROTHY JORDAN JIMMY DURANTE—JOHN MARCH WALTER HUSTON—ROBT YOUNG MYRNA LOY

COMING "THIS IS THE NIGHT"

CHERRY BLOSSOM FESTIVAL

NOW Playing RIALTO ON THE STAGE Famous Screen Star

DOROTHY MACKAILL IN PERSON SINGING DANCING ACTING

also HERB GORDON'S WHISPERING ORCHESTRA

On the Screen "The DECEIVER" LLOYD HUGHES DOROTHY SEBASTIAN IAN KEITH

Coming SATURDAY IN PERSON VICTOR McLAGLEN The CAPT. FLAGG of "WHAT PRICE GLORY" and STAR of "The COCK-EYED WORLD"

FREE

Hauling to Fireproof Storage

Looking for complete protection in the storage of your furniture and effects? . . . then call SFE —modern, sanitary, fireproof—and don't forget —moderate storage rates!

OUR NEW trucking equipment —Washington's finest — is at your service. Another indication that SFE is ever ready to serve you better!

STORAGE MOVING PACKING SHIPPING RUGS CLEANED AND STORED

SHIP SFE WAY

LONG DISTANCE HAULING TO AND FROM ALL POINTS IN U. S. A.

SHAPIRO FOREIGN & DOMESTIC EXPRESS

4618 14th Street N.W.

Telephones: COlumbia 4100-1, WEst 1082

Nights: GEorgia 2465 ADams 1283

Tonight 50c to $2.00 SHUBERT BELASCO Thur. Mat. 50c to $1.00

'ANOTHER LANGUAGE'

New Comedy Drama by Rose Franken

A Real Play—An Instant Hit

With Glenn Anders, Margaret Wycherly, Dorothy Stickney and John Beal

NEXT WEEK: MAIL ORDERS NOW SEATS THURS.

MILTON ABORN presents the Civic Light Opera Company From Erlanger's Theater, N. Y. C., in a GILBERT & SULLIVAN FESTIVAL

MON., TUES., WED. NIGHTS THURSDAY MATINEE A GALA DUAL BILL "TRIAL BY JURY" AND "H. M. S. PINAFORE" With FAY TEMPLETON

THUR. AND FRI. NIGHTS SATURDAY MATINEE "THE MIKADO"

SATURDAY NIGHT "PIRATES OF PENZANCE"

NIGHTS Orchestra, $2.50 Mezzanine, $2.00, $1.50 Balcony, $1.50, $1.00 Gallery, 50c

PRICES MATINEES Orchestra, $1.50 Mezzanine, $1.50 Balcony, $1.00 Gallery, 50c

ONLY $3.50 NEW YORK

LOW-FARE OUTINGS

FARES SHOWN ARE ROUND TRIP

BALTIMORE $1.25 — EVERY SATURDAY and SUNDAY Tickets good only in coaches on all regular trains

NEW YORK $8.50 PHILADELPHIA $5.50 — Good going every SATURDAY, all day, until APRIL 23, inclusive. Ret. from New York until 12:30 a. m. Monday. Ret. from Phila. until 12:55 a. m. Monday

NEW YORK $3.50 — SUNDAYS, May 1, 15, 29 Lv. Washington *12:15, 8:00 a. m. *Coaches ready for occupancy 11:30 p. m.

PHILADELPHIA $3.00 WILMINGTON $2.75 — CHESTER $3.00 SUNDAY, April 24 Lv. Washington 7:15, 10:00 a. m.

$11.50 and up According to Hotel selected — ATLANTIC CITY SATURDAYS May 7, 14, 21 WEEK-END ALL-EXPENSE TOUR Lv. Washington 1:00 p. m.

OVER THE WEEK-END SPECIAL FARES

$8.50 Via Delaware River Bridge — Via Market St. Wharf, Phila. $8.00

Good going Friday afternoon and Saturday, all day, until April 23. Ret. until Mon. eve.

CONSULT AGENTS ALL-STEEL EQUIPMENT

PENNSYLVANIA RAILROAD

$3.00 PHILADELPHIA

"KEEP HER QUIET UNTIL I GET THERE"

EVEN before the doctor can arrive, the telephone has flashed emergency instructions into the very sickroom. No wonder the first thing people turn to in time of need is the telephone. And yet the cost is so low that anyone can afford the service.

In Washington, you can have a telephone in your home for as low as $2.50 a month

NOTHING GIVES SO MUCH FOR SO LITTLE

The Chesapeake and Potomac Telephone Company (Bell System) MEtropolitan 9900

NATIONAL | TONIGHT AT 8:20

Nights, $1.00, 75c & 50c

Mat. Today & Sat. All Seats, 50c

S. E. Cochran & Clifford Brooke offer Wm. A. Brady's Playhouse, N. Y., Comedy Success

A CHURCH MOUSE

NEXT WEEK "ON THE SPOT" SEATS SELLING

KEDROFF QUARTET

FAREWELL AMERICAN TOUR

Friday, April 29, 4:45 p. m.

NATIONAL THEATRE

Seat sale opens today at Box Office. Prices, 50c to $2.00.

Mrs. K's Toll House Tavern

Colesville Pike, Silver Spring, Md.

1,200 MILES

The Tavern truck has just traveled into the Great Maple Sugar Bush of northern New York for 125 gallons of the Purest Maple Syrup.

Another instance of the extent we go to give Tavern guests the best

Sunday Morning Breakfast

Country Sausage and Cakes or Chicken and Waffle Dinners with Real Maple Syrup.

Phone Shepherd 3500

Washington Auditorium 19th and E Streets

Daily 1 to 11 P. M.

PROHIBITION FAIR

Free Drink, Free Movie, V-8 Ford and Other Prizes

35c Afternoon—50c Night.

GAYETY-BURLESK

ANN CORIO

JOE FREED and KITTY ELLIS

JOHNNY'S HERE!

MIGHTY MONARCH OF THE TENTED WORLD

OPENS TODAY 15th and H Sts. N. E.

Now FOX Now

PHIL LAMPKIN AND FOX GRAND ORCHESTRA + FANCHON & MARCO'S NURSERY RHYMES

ELISSA LANDI IN 'DEVIL'S LOTTERY'

TOM PATRICOLA Dancing Stage & Screen Star

Symphony in Six Million But a Headache in Only Six

Fannie Hurst, Here for Film, Finds Discord in Reporters' Queries.

Fannie Hurst was besieged by reporters yesterday as she stepped off a train at Union Station with her husband, Jacques S. Danielson. The noted writer came to the Capital for a preview of a picture.

Six million persons are far less annoying than six, Fannie Hurst probably confided to herself when she left Union Station yesterday afternoon after her arrival here from New York.

Miss Hurst, whose novels and short stories are known the world over, had slipped away from her city of 6,000,000 to breathe the free air of a city of less than 500,000, to meet President Hoover and to see her motion picture, "The Symphony of Six Million," safely launched in the Nation's Capital.

Smiling in anticipation of a nice, quiet visit in "peaceful" Washington, the writer, who began the study of humanity as a a waitress, stepped from her train, the roar of her 6,000,000 still fresh in her ears, into the midst of six, who, if they didn't roar at least made a noise that was equally as disconcerting.

"About your marriage, Miss Hurst—"

"No, I won't talk about my marriage or any one's else," the famous writer answered with a pleasant smile. She looked quickly at a tall man, in a lavender shirt and a gray fedora, a few feet away. He was Jacques S. Danielson, Miss Hurst's husband.

Mr. and Mrs. Danielson a few years ago announced the establishment of independent residences, with a date once a week, dinner and breakfast included. But Miss Hurst refused to reveal how the plan worked out.

Some one tried the depression. That worked better. Miss Hurst views her six million and all the other six millions as being attached to a sort of gargentuan wheel. "A spoke," she explained, "has just happened to stop at the depression sign. The wheel will turn again."

Turning her attention from the wheel, Miss Hurst spoke of her own sex, of one in particular, Representative Ruth Bryan Owen, of Florida. She thinks Mrs. Owen "remarkable."

Number two of the disconcerting six asked the visiting author about "the trade of writing," and the visiting author bristled. She doesn't like writing referred to as "a trade."

"Writing," she explained, "is the only thing in life I take seriously."

The "Symphony of Six Million," a story of the New York Ghetto, produced by Radio Pictures, is the first Miss Hurst has written directly for the screen, she said, adding that she prefers writing novels "because they are roomier."

Her picture was given a preview last night at RKO-Keith's Theater. The Washington run of the picture will begin Saturday.

She will be accompanied by Senator Robert F. Wagner, of New York, to the White House today, where she will be greeted by President Hoover. She was officially welcomed at Union Station by Hardie Meakin, manager of Keith's. He wasn't, it might be added, one of the curious six.

NATS POUND WALBERG FOR 7-4 WIN OVER MACKS

This Morning with SHIRLEY L. POVICH

THIS morning's National League standings, which show the Cardinals and the Giants in seventh and eighth places, respectively, are no hallucination. These two clubs, the outstanding favorites this season, are still outstanding—the outstanding flops of the early season.

◆

Babe Herman, last year one of the Brooklyn Daffiness Boys, appears to be mending his ways as a member of the Cincinnati Reds, no mental brainstorms as yet being reported. The Babe set a high-water mark last year when he held his ground in right field while waiting for a ball that had passed safely over first base to roll foul.

◆

Fred Marberry has been no sensational success thus far this season. When he has his fast ball he's a winning pitcher. When he hasn't, his presence is a mistake. Last Sunday, against the Athletics here, he had his fast ball, but you couldn't tell it from his slow one.

◆

Joe Turner was announcing his program of wrestlers for his weekly show the other day. "Is Grobmeier an orthodox wrestler?" Joe was asked. "Hellno," Turner wisecracked; "he's an American.

◆

Manager Walter Johnson declined with thanks Ad Liska's services two weeks ago in Chattanooga after Liska had been mauled by the Nats in an exhibition game. Since then Liska has won his two Southern Association starts in impressive fashion, and Johnson is wondering if there isn't something to this talk of human fallibility.

◆

A photograph comes to hand showing Max Schmeling reclining in an easy chair on his hotel porch during early training for the Sharkey fight in June. A quaint way to train, perhaps, but if memory serves this column rightly, Schmeling won the title from Sharkey while in a sitting posture in the ring at Yankee Stadium in 1930.

◆

The attendance at the Olympic games at Los Angeles next summer is seriously threatened by the edict against nonworking officials. Only Olympic committeemen on active duty will be permitted Annie Oakleys to the events, insuring the competing athlete plenty of room in which to perform.

◆

The National League has succeeded in pinning back the ears of the rabbit ball with great effect, according to the home-run statistics which show 31 round-trip tours in the American League to 15 for the National.

◆

Sande must be slipping. In his heyday he didn't have to beat the barrier to get home in front, as the starter detected him doing at Jamaica the other day. But it's no sin if a jockey can get away with it.

◆

The Capital soon will be visited by one of the busiest, most ubiquitous personages in the entire sports world—a man who is hardly ever out of range of the photographers' lens. His title is the nonplaying captain of the Davis Cup Team.

◆

One of the greatest upsets of all sportsdom will be registered in Washington if Bill Tilden is beaten in the three-day professional singles tournament at Wardman Park this week-end, but there are no betters.

◆

Max Schmeling's lean picking on his tour of the provinces now make it a worth while bet that the Londos-Lewis wrestling bout in the stages of development for New York this summer will outdraw the Schmeling-Sharkey fight in June.

◆

The Boston Marathon, a part of the Patriot's Day celebration of Paul Revere's ride, is won by a young German lad, who probably never heard of the country's leading jockey of 1775.

2 Knockouts In Portner's Thrillers

Bowen and Schwartz Stopped as 1,800 Watch Bouts.

Strickler and Finazzo in Sizzling Draw; Martin Bows.

By JACK ESPEY.

THE large number of our patrons of punch who went elsewhere than Portner's Arena, Alexandria, for their entertainment last night, made the great mistake of their lives. Less than 1,800 attended the Day Nursery's weekly benefit show and were rewarded with action that would have put many major leaguers to shame.

Two of the five bouts—the last two, which sent them away happy—ended in first-round knockouts, with Sammy Braunstein and Bill Flemster exploding the dreamland dynamite at the expense of Ray Bowen and Billy Schwartz, respectively.

Nick Antonelli rallied in a sizzling eight-rounder to gain the decision over Al Martin, while in the most thrilling brawl of the night Billy Strickler drew with Sam Finazzo. Another hard-fought draw, of four rounds, saw Chuck Henderson and Marino Marini blasting away.

For unadulterated ferocity, gameness and sportsmanship the Strickler-Finazzo bout matched any witnessed here-abouts this year. Finazzo, swarthy Baltimore Italian, spotted Strickler 13 pounds—157 to 170—yet stood up under a murderous shelling in the fourth and eighth rounds when many a man would have quit without reproach from manager or fan.

Strickler Has Foe Reeling.

Strickler, local southpaw, let loose a flood of lefts and rights in the fourth that sent Finazzo reeling half unconscious from corner to corner Having mopped up Sam's counterpunches in the earlier rounds, Billy finally caught his foe and kept throwing leather to head and body until a sweet-sounding bell came to Finazzo's rescue.

But Strickler was unable to follow up his advantage in the fifth while the Italian, with fast-returning strength, pedaled away from danger, at the same time countering with right uppercuts to Billy's midsection. Strickler, however, never gave up the chase, but did not nail his rival again until the latter part of the seventh, when, disregarding Sam's heaviest blows, he broke through the invader's defense and punched him from pillar to post. The eighth was a repetition of the one previous

The two quick kayoes were totally unexpected and equally as clean cut Braunstein, Navy Yard Marine, dropped Bowen for nine and then the full count after two minutes of the initial stanza.

Bowen, fulfilling predictions, thoroughly outboxed Sammy at the start, poking a speedy left to the body and chin and getting away without a return. But Braunstein, also living up to form, waited for an opening when Ray missed. Then his right flew home. Bowen got up groggily at nine only to run into another right-hand dose and the finish.

Flemster, light heavyweight champion of the Carolinas, and little known to this section, stopped Schwartz in 1:40 of the opening round. The Alexandria boy was floored by a sharp right to the jaw. Billy got back to his feet through sheer courage and determination, but when battered down again by Flemster's right, Referee Charlie Short halted the bout.

Antonelli justly earned the nod over Martin, staging a rousing rally in the last four rounds to cause the Baltimore featherweight to clinch for safety. Martin's machine-gun left scored repeatedly in the first half of the milling, but lost its zip when the Mohawk Club star reached his head and body with a long left hook.

German Youth Wins Boston Marathon

Paul Debruyn Leads Field of 220 in 26-Mile Grind.

Hennigan, Winner in 1931, Second; Demar in 18th Place.

By BILL KING.

BOSTON, April 19 (A.P.).—The machine-like strides of Paul Debruyn, 24-year-old German marathon champion, wore out 220 rivals today as they carried him home first in the thirty-sixth running of the Hopkinton-Boston marathon, 200 yards ahead of Jimmy Henigan, of Medford, last year's winner.

The smooth-running Teuton raced almost shoulder to shoulder with Henigan during 5 of the last 6 miles before uncorking a terrific closing spurt that forced that 40-year-old veteran to wilt badly when the finish line was almost in sight.

Debruyn appeared capable of breaking the record for this classic. He finished strong in 2 hours 33 minutes and 36 2-5 seconds, less than a half minute slower than the mark established by Johnny Miles, the Canadian ace, back in 1926.

Kyronen Maintains Third Position.

Willie Kyronen, of the Finnish-American A. C., New York, who ran third past five of the seven checking stations, finished in that position, 23 seconds later than Henigan, whose time was 2:34:32, the best he has ever made in almost a dozen starts in this race. Kyronen was second in 1930 and third the year before.

Albert "Whitey" Michelson, of the Millrose A. A., New York, finished fourth in 2:36:23 2-5; William Steiner, New York National Guardsman, placed fifth in 2:38:46; Alex Burnside of Toronto, sixth, in 2:39:42; Earle Collins, of Medford, seventh, in 2:40:59; Leslie Pawson, Pawtucket, R. I., eighth in 2:41:36; Eddy Cudworth, Toronto, ninth in 2:42:32, and John Semple, of Lynn, gained the last place in the "first ten" by finishing in 2:43:07.

Demar's Pace Too Slow.

Three other former winners also started. Age, however, exacted its usual toll. Clarence Demar, the 44-year-old Keene, N. H., teacher, who had won seven Boston marathons, six of them in the past ten years, discovered that his usual pace was much too slow for his younger rivals. He started off in eighteenth place and finished there.

Bill Kennedy, Port Chester, N. Y., veteran, who won in 1917, was the twenty-second man home. Carl Linder, of Quincy, 1919 victor, was not in sight when the official checkers retired after timing the first 45 finishers.

Among the other stars who faded were Carl Koski, Finnish-American A C., New York, who finished thirteenth; Fred Ward, Millrose veteran who finished fifteenth, and Max Lamp, another of the Millrose team who placed thirty-sixth.

Among the 33 prize winners was Frank Dengis, Baltimore, who finished twenty-ninth in 2:51:58.

Immigrant Lad Had Won Title in Native Germany

New York, April 19 (A.P.).—Paul de Bruyn, who won the Boston marathon today, is a young German immigrant of Brooklyn who was so confident of his ability as a runner he worked his way back to Germany on

Continued on Page 15, Column 1.

MIRACLES OF SPORTS —By Robert Edgren

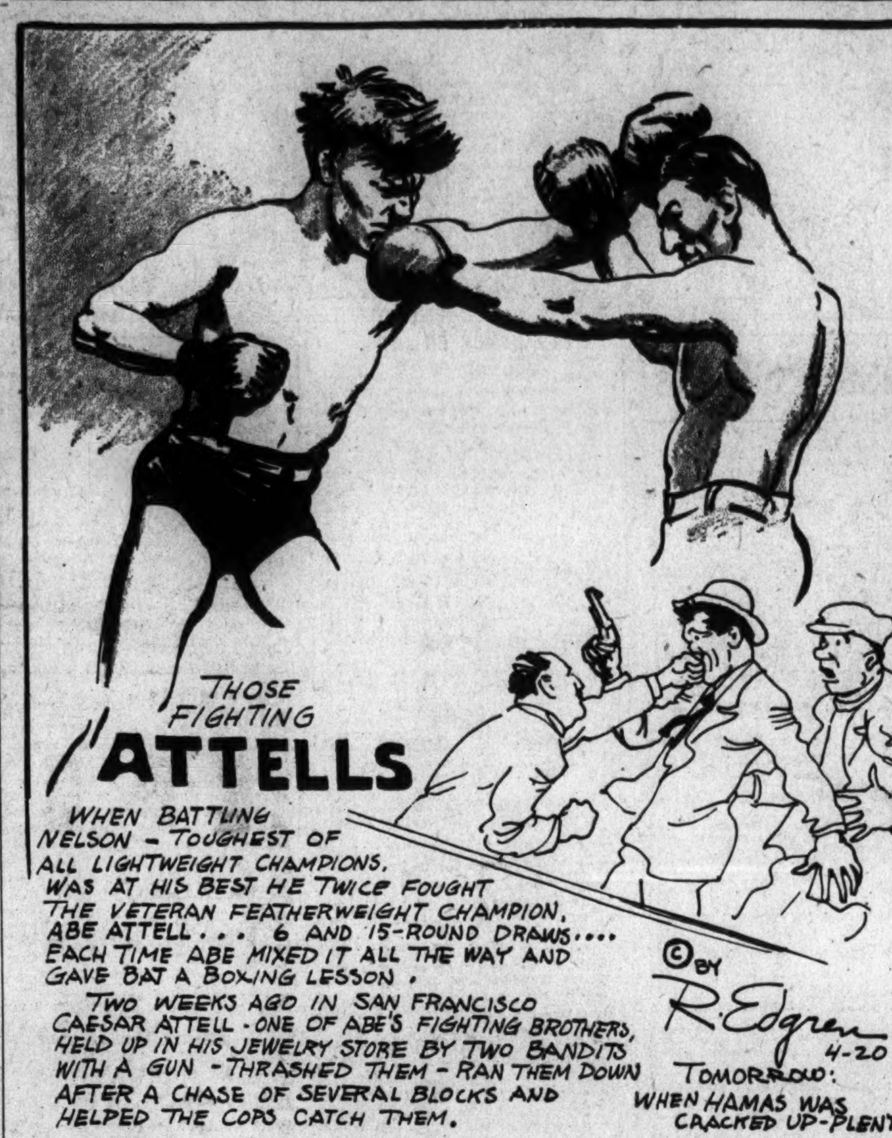

WEAVER, MARBERRY REPULSE ATHLETICS; CRONIN HITS HOMER

Shortstop Leads 15-Hit Attack on Walberg and Rommel as Nats Win Second Straight From Mackmen.

Weaver Holds A's in Check Until Seventh; Breaks Aid Washington to Gain Early Six-Run Lead.

By FRANK H. YOUNG

(Staff Correspondent of The Post).

PHILADELPHIA, April 19.—Prof. Monte Weaver, who has passed many a test in his academic pursuits at Emory and Henry College and the University of Virginia, passed another one today when he hurled the Nats to a 7 to 4 victory over the Philadelphia Athletics.

A'S YOU LIKE IT?

WASHINGTON.	AB.	R.	H.	O.	A.	E.
Myer, 2b	5	1	1	3	5	0
Manush, lf	5	2	2	4	0	0
West, cf	5	1	2	3	0	0
Cronin, ss	5	1	3	3	1	0
Harris, rf	4	1	3	0	0	0
Rice, rf	1	0	0	1	0	0
Judge, 1b	4	1	1	8	0	0
Bluege, 3b	4	0	0	0	4	0
Spencer, c	4	0	2	5	0	0
Weaver, p	3	0	1	0	0	0
Marberry, p	1	0	0	0	1	0
Totals	41	7	15	27	11	0

PHILADELPHIA.	AB.	R.	H.	O.	A.	E.
Bishop, 2b	4	1	1	1	2	1
Haas, cf	5	0	1	3	0	0
Cochrane, c	2	0	0	3	1	0
Heving, c	3	2	3	3	1	0
Simmons, lf	3	0	2	2	0	0
Foxx, 1b	4	0	1	10	1	0
Cramer, rf	5	0	0	2	0	0
Dykes, 3b	4	0	1	0	1	0
McNair, ss	4	1	2	3	2	0
Walberg, p	2	0	0	0	3	0
*Coleman	1	0	0	0	0	0
Rommel, p	0	0	0	0	2	0
Totals	37	4	11	27	13	1

*Batted for Walberg in the eighth.

WASHINGTON . 2 0 3 1 0 0 0 0 1—7
Philadelphia.... 0 0 0 0 3 0 1 0 0—4

Runs batted in—Manush, West, Cronin (3), Spencer, Weaver, Heving (2), Simmons, Foxx. Two-base hits—Manush, Weaver, Haas, Heving, McNair. Three-base hit—West. Home run—Cronin. Double plays—Bluege to Myer to Judge; Walberg to Foxx to McNair to Cochrane. Left on bases—Washington, 8; Philadelphia, 11. First base on balls—Off Weaver, 4; off Marberry, 1; off Walberg, 1. Struck out—By Weaver, 4; by Walberg, 6. Hits—Off Weaver, 10 in 6 1-3 innings; off Marberry, 1 in 2 2-3 innings; off Rommel, 1 in 1 inning; off Walberg, 14 in 8 innings. Passed ball—Heving. Winning pitcher — Weaver. Losing pitcher—Walberg. Umpires—Dinneen, Hildebrand and Moriarty. Time of game—2 hours 22 minutes.

True, Monte did not go the route, giving way to Fred Marberry in the seventh, but he might have completed the game had Dave Harris held on to a fly ball which he caught in the fifth inning. No error was charged, Johnny Heving, the batter, being credited with a double which let two runs score in the fifth and paved the way for another. Had the Greensboro sheriff held the ball, the inning would have ended then and there and the trouble Weaver found himself in in the seventh would not have looked as serious.

Until this fifth round, Weaver had granted but three hits and two of these were scratchy. He was hit hard in the seventh, however, and Marberry did some good pitching to wriggle out of this hole.

Walberg Solved Early in Game.

George (Rube) Walberg started for the Macks and got away badly. The Nats solved him for twelve of their fifteen hits and six runs in the first four frames, these blows including a homer by Joe Cronin, a triple by Sammy West and doubles by Manush and Weaver. He settled down in the fifth and went out to make way for a pinch-hitter in the eighth, Ed Rommel finishing the game.

In addition to his four-bagger, Cronin was credited with two singles, to take hitting honors of the game, with Harris also getting a trio of bingles to show for his work at the tee.

Lady Luck surely smiled on the Nationals as they started the game, being largely responsible for the two-run lead which they attained. Three distinct breaks helped them.

Simmons Drops Myer's Liner.

First Myer led off with a liner to Simmons which the latter dropped after apparently having made the catch. Then, on Manush's lusty double, the relay throw had Myer nipped at the plate but he managed to knock it out of Cochrane's hands on his slide. West singled and, after Cronin lofted to Haas, Harris followed with a pop which went as a hit when Bishop lost the ball in the sun. Judge coaxed a walk, filling the bases, but Walberg then managed to put on the brakes.

It looked as though the A's might get these two runs back in their half when they filled the bases on Bishop's single and walks to Simmons and Foxx. These passes were issued after two were dead, however, so that Weaver had only to dispose of Cramer, which he did on a roller to Myer.

In the third, the Nats became 5 up, a double play preventing possible further advance. Cronin opened with a homer over the right field wall. Harris and Judge followed with singles and, after Bluege fanned Spencer singled one home and Weaver forgot he was a pitcher and doubled home the other. Then Myer rolled into a double play, Walberg tossing him out at first, with Weaver being trapped between second and third. This forced Spencer to break for home and he was run down by Cochrane.

West's Triple Nets Run.

Round four saw the Nats bring their total to half a dozen, West's triple down the right field line and Cronin's out netting a run. The latter blow was a liner which Walberg deflected almost directly to Bishop.

The Mackmen, who had not threatened since their opening round, finally broke the ice in the fifth, but the fault can not be laid to Weaver.

Continued on Page 15, Column 3.

BRAVES BEAT GIANTS, 8-7, IN 13TH

Worthington Triples to Decide Contest for Boston.

NEW YORK, April 19 (A.P.).—Despite the best efforts of Bill Terry and Hughey Critz, the Boston Braves outlasted the Giants today to win a 13-inning struggle, 8 to 7.

Terry clouted two home runs, tying the score in the ninth with his second, and drove in the final run with a triple in the thirteenth and Critz made five hits in six times up. But the Braves combined fourteen hits off Walker, Luque and Hubbell with three Giant errors to tally eight times.

Wally Berger drove in the winning runs with a triple after Maranville had reached first on a force out and Worthington had doubled.

Boston.	AB	H	O	A	New York.	AB	H	O	A
M'nville.2b	7	1	5	5	Critz.2b	6	5	6	6
Worth'n.lf	7	2	5	0	Koenecke.lf	4	0	0	0
Berger.cf	7	1	6	0	Fullis.lf	3	0	1	0
Schul'ch.rf	6	1	1	0	L'strom.cf	4	2	3	1
Shires.1b	6	2	9	1	Terry.1b	7	3	13	1
Urb'ski.ss	5	0	4	5	Ott.rf	6	0	0	0
Knothe.3b	6	3	2	0	Jackson.ss	6	0	5	6
Spohrer.c	6	3	6	1	Vergez.3b	5	3	3	6
Cun'ham.p	0	0	1	3	O'Farrell.c	6	1	6	0
Brandt.p	3	1	0	2	Walker.p	1	0	1	5
					*Allen	1	0	0	0
Totals	53	14	39	17	Luque.p	0	0	1	0
					†Hogan	1	0	0	0
					Hubbell.p	1	0	0	0
					Totals	52	15	39	25

*Batted for Walker in seventh.
†Batted for Luque in ninth.

Boston..... 0 0 0 0 1 1 3 1 0 0 0 0 2—8
New York.. 0 0 0 0 1 2 0 0 3 0 0 0 1—7

Runs—Maranville, Worthington, Berger, Knothe, Schulmerich, Urbanski, Spohrer, Cunningham, Lindstrom (3), Terry (2), Fullis, Vergez. Errors—Maranville, Jackson (2), O'Farrell. Runs batted in—Worthington, Critz, Terry (6), Schulmerich (2), Maranville, Berger (2), Shires, Spohrer. Two-base hits—Critz, Maranville, Schulmerich, Lindstrom, Worthnigton. Three-base hits—Berger, Terry. Home runs—Terry (2). Sacrifice—Critz. Double plays—Maranville to Urbanski to Shires (2), Critz to Jackson to Terry. Left on bases—New York, 13; Boston, 11. First base on balls—Off Cunningham, 4; off Walker, 4; off Brandt, 2; off Hubbell, 1. Struck out—By Walker, 4; by Cunningham, 2; by Luque, 1; by Brandt, 3; by Hubbell, 1. Hits—Off Walker, 9 in 7 innings; off Luque, 2 in 2 innings; off Hubbell, 3 in 4 innings; off Cunningham, 8 in 6 2-3 innings; off Brandt, 7 in 6 1-3 innings. Winning pitcher — Brandt. Losing pitcher — Hubbell. Umpires—Pfirman and Moran.

Sam Jones Loses Duel to Tribe, 4-2

Veteran Is Outpitched by Hudlin, Weakening in Last Three Innings.

Chicago, April 19 (A.P.).—Willis Hudlin outpitched Sad Sam Jones today to give Cleveland a 4-to-2 victory over the White Sox, and a 3-to-1 edge for the series.

Hudlin gave only five hits and might have had a shutout but for four Cleveland errors, all of which figured in the scoring. Both the Sox runs were unearned. The Indians did all their scoring in the last three innings.

Cleveland.	AB	H	O	A	Chicago.	AB	H	O	A
Burnett,2b	5	2	2	5	And'son,cf.	4	1	2	0
Porter,rf.	5	2	1	0	Hayes,2b.	4	1	2	4
Averill,cf.	3	0	2	0	Watwood,rf	4	1	3	0
Morgan,1b	4	0	12	0	Jolley,lf.	3	0	0	0
Vosmik,lf.	4	1	4	0	Simons,lf.	1	0	0	0
Kamm,3b.	3	0	1	2	Blue,1b.	4	0	12	1
Myatt,c.	4	2	1	0	Selph,3b.	4	1	1	2
M'tague,ss	4	2	4	2	Cissell,ss.	2	0	3	3
Hudlin,p.	2	0	0	7	*Sullivan.	1	0	0	0
					Appling,ss.	0	0	0	1
Totals.	34	9	27	16	Tate,c.	4	1	2	1
					Jones,p.	2	0	2	4
					Totals..	33	5	27	16

*Batted for Cissel in sixth.

Cleveland .... 0 0 0 0 0 0 2 1 1—4
Chicago .... 0 0 1 0 0 1 0 0 0—2

Runs—Vosmik, Myatt, Montague, Hudlin, Anderson, Tate. Errors—Morgan (2), Kamm, Montague. Runs batted in—Hayes, Burnett, Porter, Myatt, Morgan. Two-base hit—Vosmik. Sacrifices—Jones, Kamm, Hudlin. Double plays—Hayes to Blue, Hudlin to Montague to Morgan. Left on bases—Cleveland, 10; Chicago, 6. First base on balls—Off Jones, 4; off Hudlin, 1. Struck out—By Jones, 2; by Hudlin, 1. Hit by pitched ball—By Jones (Bosmik). Umpires—Van Grafian and Geisel. Time of game—Two hours three minutes.

Major League Statistics

AMERICAN LEAGUE.
STANDING OF THE TEAMS.

	Won.	Lost.	Pct.
WASHINGTON	5	2	.714
Detroit	5	2	.714
New York	3	2	.600
Cleveland	4	3	.571
Philadelphia	3	3	.500
Chicago	4	4	.500
St. Louis	2	6	.250
Boston	1	5	.167

YESTERDAY'S RESULTS.

WASHINGTON, 7; Philadelphia, 4.
Boston, 6-3; New York, 5-6.
Detroit, 8; St. Louis, 0.
Cleveland, 4; Chicago, 2.

TODAY'S GAMES.

Boston at WASHINGTON.
Philadelphia at New York.
Chicago at St. Louis.
Detroit at Cleveland.

NATIONAL LEAGUE.
STANDING OF THE TEAMS.

	Won.	Lost.	Pct.
Chicago	4	2	.667
Philadelphia	4	2	.667
Boston	4	2	.667
Cincinnati	4	3	.571
Brooklyn	3	3	.500
Pittsburgh	3	4	.429
St. Louis	2	4	.333
New York	1	5	.167

YESTERDAY'S RESULTS.

Philadelphia, 10; Brooklyn, 2.
Boston, 8; New York, 7 (13 innings).
(Only games scheduled.)

TODAY'S GAMES.

New York at Philadelphia.
St. Louis at Pittsburgh.
Cincinnati at Chicago.

Five Leading Hitters

AMERICAN LEAGUE.

	G.	AB.	R.	H.	Ave.
Foxx, Philadelphia	6	23	8	12	.522
Gehrig, New York	5	22	8	10	.455
R. Johnson, Detroit	7	32	5	14	.438
Ruth, New York	3	14	5	6	.428
Oliver, Boston	6	24	2	10	.417

NATIONAL LEAGUE.

	G.	AB.	R.	H.	Ave.
Lindstrom, N. Y.	6	26	7	11	.423
Spohrer, Boston	6	22	2	9	.409
Suhr, Pittsburgh	7	27	6	11	.407
Wright, Brooklyn	6	23	5	9	.391
Herman, Cinn.	7	28	5	11	.390

Benge Checks Dodgers As Phils Tie for Lead

Brooklyn, April 19 (A.P.).—The Phillies resumed their heavy hitting today behind some fine mound work by Ray Benge and clouted out a 10-to-2 victory over the Brooklyn Dodgers. The triumph put the Phils into a tie with the idle Chicago Cubs for the National League lead.

Benge allowed only five hits, not more than one in any inning, and lost a shutout by throwing a home run ball to Glenn Wright after he had walked Boone in the sixth inning.

Waite Hoyt, who made his second start for Brooklyn, was tagged for seven hits and five runs in the first five innings.

Hack Wilson, who wrenched his knee sliding to second base Monday, was on the Brooklyn bench today.

Phila.	AB	H	O	A	Brooklyn.	AB	H	O	A
Mallon.2b	3	2	1	0	Cohen.cf	4	1	2	0
Friberg.2b	2	0	2	1	Freder'k.rf	5	1	1	0
Bartell.ss	4	1	0	2	Stripp.3b	4	0	1	2
Klein.rf	3	0	3	0	Boone.lf	1	0	1	0
Hurst.1b	4	1	6	0	Wright.ss	4	1	3	1
Lee.lf	5	1	4	0	C'nello.2b	4	1	4	3
Wh'ney.3b	[illegible]	[illegible]	1	2	Kelly.1b	3	0	10	2
G.Davis.cf	4	3	3	0	Lopez.c	3	0	3	2
McCurdy.c	3	1	5	0	Hoyt.p	1	0	1	5
V.Davis.c	2	1	2	0	Shaute.p	2	1	1	3
Benge.p	4	1	0	2	Quinn.p	0	0	0	1
					*Sukeforth	1	0	0	0
Totals	39	13	27	7	Totals	32	5	27	19

*Batted for Quinn in ninth.

Philadelphia ...... 2 0 0 2 1 0 0 3 2—10
Brooklyn .... 0 0 0 0 0 2 0 0 0— 2

Runs—Mallon, Bartell, Klein, Hurst, Lee, Whitney (3), G. Davis, McCurdy, Boone, Wright. Errors—Whitney, Stripp, Wright. Runs batted in—Bartell, Hurst, McCurdy, Mallon, Wright (2), Whitney, C. Davis (3), V. Davis. Two-base hits—Bartell, McCurdy, Frederick, Cohen, Hurst, Whitney. Home run—Wright. Stolen base—G. Davis. Sacrifices—Bartell, G. Davis, Hurst, Cohen. Left on bases—Philadelphia, 7; Brooklyn, 9. First base on balls—Off Hoyt, 2; off Benge, 5. Struck out—By Hoyt, 1; by Benge, 7; by Shaute, 1; by Quinn, 1. Hits—Off Hoyt, 7 in 5 innings; off Shaute, 3 in 2 1-3 innings; off Quinn, 4 in 1 2-3 innings. Wild pitches—Quinn, Hoyt. Passed ball—Lopez. Losing pitcher—Hoyt. Umpires—Stark, Klem and Magerkurth.

HOME RUN STANDING

(Associated Press.)
YESTERDAY.

Combs, Yankees	2
Terry, Giants	2
Dickey, Yankees	1
Gehrig, Yankees	1
Lazzeri, Yankees	1
Cronin, Senators	1
Wright, Dodgers	1

THE LEADERS.

Foxx, Athletics	4
Ruth, Yankees	3
Byrd, Yankees	3
Gehrig, Yankees	3

YANKS DIVIDE 2 GAMES AT BOSTON

Lazzeri's Homer Wins Second Game After Loss in Morning.

BOSTON, April 19 (A.P.).—The Boston Red Sox pounded Johnny Allen for four runs in the first inning today and won the morning half of the Patriots' Day doubleheader, 6 to 5, but the New York Yankees came back with a home-run assault in the afternoon and evened the count with a 6-to-3 victory.

In the two games the Yankees hit five homers. Earle Combs, playing left field in Babe Ruth's place, hit one in each game. Tony Lazzeri won the second game with a homer with two on base in the seventh inning Lou Gehrig and Bill Dickey got the other four-baggers.

MORNING GAME.

New York.	AB	H	O	A	Boston.	AB	H	O	A
Combs.lf	4	2	2	0	Rhyne.ss	4	2	0	4
Saltzg'r.2b	4	0	2	1	Rothrock.lf	2	1	2	0
Byrd.cf	4	0	3	0	V.Camp.1b	4	0	12	1
Gehrig.1b	4	1	5	1	Webb.rf	3	1	1	0
Chap'n.rf	3	0	1	0	Picker's.3b	3	1	2	1
Crosetti.3b	4	1	1	0	Oliver.cf	4	3	3	0
Dickey.c	3	2	8	0	McMa's.2b	4	2	2	4
*Cooke	0	0	0	0	Connolly.c	4	0	5	0
Lary.ss	1	0	0	0	Durham.p	2	0	0	1
Farrell.ss	3	1	2	3	Moore.p	2	0	0	0
Allen.p	0	0	0	0					
Andrews.p	2	0	0	0	Totals	32	10	27	11
†Lazzeri	1	1	0	0					
Totals	33	8	24	5					

*Ran for Dickey in ninth inning.
†Batted for Andrews in ninth inning.

New York .... 0 0 2 0 0 2 1 0 0—5
Boston .... 4 1 0 0 0 0 0 1 x—6

Runs—Combs (2), Gehrig, Dickey, Farrell, Rhyne (2), Rothrock, Webb, Pickering, Oliver. Runs batted in—Oliver (3), McManus (2), Webb, Dickey, Combs (2), Gehrig, Crosetti. Two-base hits—Rhyne, Oliver (2), McManus, Dickey, Gehrig, Farrell, Lazzeri. Three-base hit—Rhyne. Home runs—Dickey, Combs. Stolen bases—Rhyne (2), Rothrock (2). Sacrifice—Andrews. Double plays—Gehrig to Saltzgaver; Farrell to Gehrig; Rhyne to McManus to Van Camp. Left on bases—New York, 5; Boston, 7. First base on balls—Off Allen, 4; off Durham, 2; off Andrews, 1; off Moore, 1. Struck out—By Allen, 4; by Durham, 3; by Andrews, 3; by Moore, 1. Hits—Off Allen, 5 in 1 2-3 innings; Andrews, 5 in 6 1-3 innings; off Durham, 5 in 5 2-3 innings; off Moore, 3 in 3 1-3 innings. Winning pitcher—Moore. Losing pitcher—Andrews. Umpires—McGowan and Owen. Time of game—One hour and 58 minutes.

AFTERNOON GAME.

New York.	AB	H	O	A	Boston.	AB	H	O	A
Combs.lf	4	1	0	0	Rhyne.ss	5	1	2	4
Lary.ss	5	2	2	2	Rothrock.lf	4	1	3	1
Byrd.cf	5	1	3	0	V.Camp.1b	3	0	8	0
Gehrig.1b	4	2	12	0	Webb.rf	3	1	2	0
Chap'n.rf	4	1	0	0	Picker's.3b	4	0	0	1
Crosetti.3b	4	1	1	4	Oliver.cf	4	3	3	0
Dickey.c	2	0	4	0	McMa's.2b	4	0	3	4
Lazzeri.2b	4	2	5	2	Berry.c	3	0	6	0
Rhodes.p	4	1	0	5	Lisenbee.p	1	0	0	1
Totals	36	11	27	13	*Warstler	1	0	0	0
					Totals	32	6	27	11

*Batted for Lisenbee in ninth.

New York .... 1 0 2 0 0 0 3 0 0—6
Boston .... 0 0 1 1 1 0 0 0 0—3

Runs—Combs, Gehrig, Chapman (2), Dickey, Lazzeri, Rhyne (2), Oliver. Errors—Crosetti, Rothrock, Webb, Pickering, Berry. Runs batted in—Combs, Gehrig, Lazzeri (4), Webb, Berry, Pickering. Two-base hits—Lazzeri, Byrd. Three-base hit—Oliver. Home runs—Combs, Gehrig, Lazzeri. Stolen base—Rhodes. Sacrifices—Vancamp, Lisenbee. Double plays—Rhyne to McManus to Vancamp (2). Left on bases—New York, 9; Boston, 8. First base on balls—Off Lisenbee, 6; off Rhodes, 4. Struck out—By Lisenbee, 5; by Rhodes, 3. Umpires—Owen and McGowan. Time of game—1 hour and 46 minutes.

IN THE WAKE OF THE GAME

Philadelphia, April 19.

MUCH pleased with themselves at having beaten the Mackmen twice here, thus evening up the score at 2-all, Manager Walter Johnson and his Nats return to Washington for a series with the Boston Red Sox, which starts tomorrow afternoon. Another game will be played Thursday. Friday is an open date, and the series ends Saturday, with the Mackmen showing up for a Sabbath contest.

For tomorrow's game, Manager Johnson plans to start either Lloyd Brown or Bob Burke, with the latter probably getting the call in view of the fact that Brown is still complaining that his salary wing, which has been sore most of this spring, is still not quite normal.

Shortstop Joe Boley, of the A's, wrenched a shoulder in the late innings of Monday's game, putting him out of commission. Eric McNair drew the assignment this afternoon.

Carl Reynolds, Nat right fielder, pulled up with a bad cold and gave way to Dave Harris today.

Spencer shot a liner down the right field line in the first, which apparently had cleared the filled bases, but the wind carried it foul by a small margin and all it proved to be was a second strike. Walberg then fanned him.

The Mackmen also had three left in their first, Weaver showing gameness in escaping unscathed. He had the count three balls and one strike on Cramer, forced the batter to foul one and then to roll sharply to Myer.

Haas chased back and over toward right to make a sensational over-the-shoulder grab of Myer's liner in the second. The blow was ticketed "three bagger."

Bishop's single in the first and Dykes' in the second, both opening innings, were scratch hits which Cronin knocked down but could not hold. Dykes' blow helped the Mackian cause none, for Bluege immediately raced over toward short to snare

Continued on Page 14, Column 7.

Whitehill Shuts Out Browns as Tigers Slug

Detroit, April 19 (A.P.).—The Detroit Tigers backed up Earl Whitehill's good pitching with eleven hits, ten of them off Walter Stewart, to shut out the St. Louis Browns, 8 to 0, today.

Whitehill allowed six hits and was in trouble only once, in the fifth inning, when two singles and a walk filled the bases.

St. Louis.	AB	H	O	A	Detroit.	AB	H	O	A
F.Sch'te.cf	4	2	1	0	Johnson.rf	4	2	4	0
Burns.1b	4	1	8	0	Davis.1b	3	1	13	0
Melillo.2b	4	0	3	4	Stone.lf	3	0	1	0
Goslin.lf	4	0	4	0	Gehrin'r.2b	4	2	1	5
Ferrell.c	4	2	4	0	Rhiel.3b	4	2	0	1
Kress.3b	3	0	2	1	Rogell.ss	4	2	4	5
B'court.rf	2	0	1	0	Walker.cf	4	1	2	0
Levey.ss	3	1	1	3	Hayworth.c	4	1	2	0
Stewart.p	2	0	0	0	Whitehill.p	3	0	0	2
Kimsey.p	0	0	0	0					
Polli.p	0	0	0	0	Totals	33	11	27	13
*Kloza	1	0	0	0					
Totals	31	6	24	8					

*Batted for Kimsey in the eighth.

St Louis .... 0 0 0 0 0 0 0 0 0—0
Detroit .... 5 0 0 0 3 0 0 0 x—8

Runs—Johnson, Davis, Stone, Gehringer (2), Phiel (2), Rogell. Errors—Melillo, Davis. Runs batted in—Gehringer (3), Rhiel (2), Hayworth, Rogell. Two-base hits—Johnson, Gehringer, Burns. Three-base hits—Gehringer, Rogell. Sacrifice—Stone. Double plays—Rogell to Gehringer to Davis; Gehringer to Rogell to Davis (2); Levey to Melillo to Burns. Left on base—St. Louis, 5; Detroit, 3. First base on balls—Off Whitehill, 1; off Stewart, 1. Struck out—By Whitehill, 1; by Stewart, 2; by Kimsey, 1. Hits—Off Stewart, 10 in 4 1-3 innings; off Kimsey, 0 in 2 2-3 innings; off Polli, 1 in 1 inning. Wild pitch—Kimsey. Losing pitcher—Stewart. Umpires—Nallin, Ormsby and Guthrie.

Army-Navy Sports Peace Seen By Retiring West Point Head

WEST POINT, N. Y., April 19 (U.P.).—Athletic relations between the Army and Navy undoubtedly will be resumed soon, Gen. William R. Smith, retiring superintendent of the United States Military Academy, predicted today in an interview.

Gen. Smith said there was a possibility the two national academies might resume football competition this year, but if not, their meetings would not be postponed for long.

In the opinion of the gray-haired general, who probably knows more about Army athletics than any living man, pressure of public opinion will bring about a resumption of the traditional rivalry. Navy was the opponent for West Point's first football team in 1891, and Navy has figured in more Army encounters than any other institution.

Gen. Smith will be retired April 30, having reached 64, the statutory age for retirement.

Joie Ray Perseveres as Soloist When Marathon Dance Pal Weds

NEW YORK, April 19 (A.P.).—Fate, which has given Joie Ray some hard licks in his time, smacked him again today.

Possessor of 850 cups and medals won as an amateur foot racer, but which don't make very good eating, Ray turned to marathon dancing for a living.

He and his partner, Alice Krug, were well in the running for a $1,000 prize in a marathon dance at Newark recently, when she accidentally broke one of the rules and they were disqualified.

They had danced 400 hours in a current Manhattan whirl when Alice deserted Joie to get married.

He announced he would continue circling the floor alone, in the hope some male would drop out and give him a partner.

BUNKER HILL NINE MEETS.

Bunker Hill Post Nine holds a meeting tonight at 7 at French's Store, 910 Fourteenth street northwest.

WEST MEN'S WEAR

Special Sale!

AN UNUSUAL VALUE IN

TOPCOATS

$21.75

The Newest Spring Styles

Raglan and Regular Shoulders in Exceptionally Well-Tailored Tweeds and Long-Wearing Worsteds.

Sidney West, Inc.

14th & G Sts.

EUGENE C. GOTT—PRESIDENT

AUTOMOBILES
At WESCHLER'S
Auto Auction
920 H St. N. W.
TODAY
10 A. M.

OVERTIME, DERBY HOPE, SCORES IMPRESSIVELY AT GRAW

Whitney Colt Winner by Length

Circles Field to Beat Open Hearth and Snobful.

Prometheus Scores in Third After Getting Slow Start.

By WALTER HAIGHT
(Staff Correspondent of The Post).

HAVRE DE GRACE RACE TRACK, April 19.—Overtime, the Porter colt, owned by Mrs. John Hay Whitney, won the Combat, at 1 mile and 70 yards, test and a sort of tryout for Derby candidates. Overtime, which is named for the Kentucky classic, ran a good race, but found most competition from Open Hearth and Snobful, a pair that has no particular stake ambitions at this time.

Snobful and Jolly Pilot did the fastest running at the start, and they appeared like a team swinging around the clubhouse turn. Overtime was fourth and Open Hearth fifth. There was little change in the first division until the swing for the stretch, where Overtime answered Jockey Jimmy Smith with a burst of speed that carried the colt to the front. Snobful was still sticking to his guns, with Open Hearth looming as a menace. The latter came with a rush at the end and was going the fastest. Snobful was tiring, but held Big Beau and War Plane safe.

A crowd of 10,000, including Vice President Charles Curtis, saw the race.

Aegis Pays Board Bill.

Aegis has been eating oats in the W. M. Jeffords barn since last May. Mr. Jeffords hasn't kicked, but Trainer P. M. Burch believes that every animal should pay his own way. Today Burch saddled the American Flag gelding and sent him to the post in the Lansdowne, secondary feature. And just to prove there was no hard feelings, Aegis carried Jockey Buddy Hanford down the stretch a length in front of Impish to collect the major portion of a $1,400 purse. Pending had to be satisfied with the show money.

Aegis was no deep dark secret on the lawn, in the stands and down under where the principal betting is done. He was 65 cents on the dollar, quite flattering backing for a horse so long away from competition.

Sergt. Donaldson was batted hard to take the lead soon after the break. Aegis was second, with Portam third, and Pending fourth. Going down the back stretch, Sergt. Donaldson began to fade and Aegis was there to take the lead. Pending moved up as though to become a serious contender. These two battled for an eight before Impish came through on the rail with a rush that threatened to take the race. It was good for second money. Pending managed to stick to take third place for Portam.

Fusina Wins After Start Is Delayed.

Starter Milton had a variety of trouble with the 2-year-old maidens that faced the barrier in the opening race. After the youngsters had broken the tape, backed out and plunged through, the winner turned up in Fusina, from the Middleburg Stable. Eddie Watters rode the filly home five lengths in front of Apprehensive which had a head margin over Vendace.

Fusina ran a winning race from the start. Apprehensive broke second and stayed there the entire trip, although Vendace would have taken second money in another stride or two.

Step Liz delayed the start of the second race for some minutes, running away to the clubhouse turn and for a while resisting all efforts to move her. The Single Foot filly put on a one-horse rodeo with Jockey C. Pegg doing some fancy riding. When this was over, she decided to join the field and pranced to the post.

Fair Jack took the race for the Bedwell interests, defeating Jaffa and Tullachard. The start was ragged with Boscobel left after a bump as the barrier rose. Jaffa broke out in front and held an advantage of four lengths at one stage. Fair Jack followed close to the stretch, where Gilbert went to the whip to take the first honors.

Prometheus Worthy Favorite.

Prometheus, Broomstick gelding, made good for the favorite players in the third race, staging a show of speed in the stretch to defeat Princeton, which saved place money from Step Sis.

Step Sis, accompanied by Golden Gate, set a fast pace to the swing around the stretch turn, where Princeton took up the front running. Elston did not let Prometheus run until the field straightened out in the stretch; and when he did, the race was over.

Broadway Lights proved a surprise in some circles by defeating Don Tasker in the sixth race. Broadway Lights took the decision by a neck margin, with Battering Ram third.

Durva won from Deedie in the finale. Garlic was third.

BASEBALL TODAY, 3:00 P. M.
AMERICAN LEAGUE PARK
Washington vs. Boston
TICKETS ON SALE AT PARK AT 9 A. M.

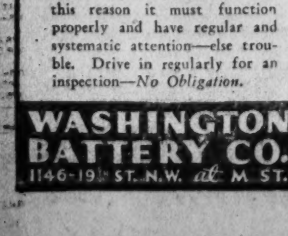

Worked Hard
Your battery is the hardest worked single piece of equipment on your automobile. For this reason it must function properly and have regular and systematic attention—else trouble. Drive in regularly for an inspection—*No Obligation.*
WASHINGTON BATTERY CO.
1146-19th ST. N.W. at M ST.

JOE AND ASBESTOS —By Ken Kling

Havre de Grace Race Charts

Special to The Washington Post

Tuesday, April 19, 1932.

WEATHER, CLEAR. TRACK, FAST.

FIRST RACE—Four and one-half furlongs. Purse, $1,200. For maiden 2-year-old fillies. Start fair from gates. Won easily; place, driving. Went to post at 2:30. Off at 2:37½. Winner Middleburg Stable's ch. f. (2), by Espino—Fusee. Trained by C. Phillips. Value to winner, $850; second, $200; third, $100; fourth, $50. Time, 0:23 3-5, 0:48 2-5, 0:55.

Horses	Wgt.	Post	Start	¼	Stretch	Finish	Jockeys	Straight
FUSINA	115	3	2	1^{1}	1^{4}	1^{5}	Watters	$7.00
APPREHENSIVE	115	2	1	2^{h}	$2^{1½}$	2^{h}	Schaefer	42.25
VENDACE	115	4	7	5^{1}	3^{nk}	$3^{1¼}$	Hanford	8.75
LADYKIN	115	11	9	8^{2}	6^{3}	4^{nk}	Callahan	*23.10
SINGING HEART	115	7	5	6^{2}	5^{h}	5^{2}	McAuliffe	8.30
BLAZING CRIMP	115	8	3	4^{1}	4^{1}	$6^{1½}$	McTaggart	2.70
CHANGEABLE	115	6	6	7^{1}	$7^{1½}$	7^{4}	McGinnis	60.90
SNOWDRIFT	115	10	10	10^{4}	9^{2}	8^{2}	C. Allen	2.55
GAY HEART	115	1	12	$11^{1½}$	$10^{1½}$	9^{2}	Schutte	17.55
MISS JAYCEE	115	12	4	3^{2}	$8^{1½}$	$10^{1½}$	Elston	26.50
PRIESTESS	115	9	8	9^{2}	11^{4}	11^{8}	Meade	*
GRACE BUNTING	115	5	11	12	12	12	J. Smith	*

*Field.

Two-dollar mutuels paid—FUSINA, $16.00, $9.00, $7.30; APPREHENSIVE, $37.60, $29.90; VENDACE, $9.10.

FUSINA, away in the first flight, assumed command when rounding the turn, opened up a winning lead, saving much ground when entering the home stretch, and was well in hand at the end. APPREHENSIVE, a forward factor, held on stoutly for the closing drive. VENDACE worked her way up steadily and closed with good courage under punishment. LADYKIN, slow to settle in her stride, finished resolutely in the late stages. SINGING HEART was held safe for the entire trip. BLAZING CRIMP, under severe urging, was unable to reach the leaders. SNOWDRIFT broke slowly and showed little speed. MISS JAYCEE displayed early foot.

SECOND RACE—Six furlongs. Purse, $1,200; claiming. For 3-year-olds and upward foaled in Maryland. Start straggling from gates. Won driving; place, same. Went to post at 3:11. Off at 3:16. Winner, H. G. Bedwell's ch. g. (5), by Fair Gain or Thunderstorm—Rane. Trained by owner. Value to winner, $850; second, $200; third, $100; fourth, $50. Time, 0:23 2-5, 0:47 3-5, 1:13 1-5.

Horses	Wgt.	Post	St.	¼	½	Str.	Fin.	Jockeys	Straight
FAIR JACK	114	9	2	$2^{1½}$	3^{2}	2^{2}	$1^{¾}$	Gilbert	$2.45
JAFFA	110	6	1	1^{2}	1^{1}	1^{h}	$2^{1½}$	Elston	3.00
TULACH ARD	108	8	4	4^{nk}	2^{nk}	3^{2}	3^{2}	J. Smith	20.90
LILLYBET	105	3	6	5^{2}	4^{3}	4^{3}	4^{3}	Meade	6.10
FAIR BOB	118	7	3	6^{3}	6^{3}	5^{3}	5^{1}	Arthur	129.15
RED LEAD	110	2	5	3^{h}	$5^{1½}$	6^{3}	6^{4}	Gordon	166.10
TYWINK	105	1	7	7	7	7	7	Godfrey	135.05
BOSCOBEL	110	4	Left					Burke	2.45
STEP LIZ	105	5	Wheeled					Pegg	40.55

Two-dollar mutuels paid—FAIR JACK, $6.90, $3.60, $2.60; JAFFA, $4.10, $3.20; TULACH ARD, $5.80.

FAIR JACK, hurried into a forward position, followed close to the pacemakers, swung to the outside when entering the home stretch and wore JAFFA down to win hard urged. JAFFA, quick to get going, raced TULACH ARD into defeat, saved ground but was unable to withstand the winner. TULACH ARD forced a good pace for five furlongs, but weakened thereafter. LILLYBET was unable to challenge the leaders. FAIR BOB was outrun. STEP LIZ wheeled with the break and blocked BOSCOBEL.

THIRD RACE—Six furlongs. Purse, $1,200; claiming. For 3-year-olds and upward. Start good from gates. Won handily; place, driving. Went to post at 3:45. Off at 3:50½. Winner, Mrs. W R. Padgett's b g (5), by Broomstick—Princess Pandora. Trained by T Flippen. Value to winner, $850; second, $200; third, $100; fourth, $50. Time, 0:23 2-5, 0:47 3-5, 1:13 2-5.

Horses	Wgt.	Post	St.	¼	½	Str.	Fin.	Jockeys	Straight
PROMETHEUS	117	8	2	$6^{1¼}$	4^{2}	2^{2}	1^{2}	Elston	$1.00
PRINCETON	112	12	1	$5^{1½}$	1^{h}	$1^{1½}$	2^{3}	Clancy	6.10
STEP SIS	105	3	5	$2^{1½}$	3^{3}	3^{5}	3^{2}	S. Renick	4.05
HIGH SOCKS	110	7	6	7^{1}	7^{nk}	6^{3}	4^{3}	Meade	19.75
DEJA	105	9	3	4^{h}	6^{3}	$5^{1½}$	5^{1}	Marinelli	*52.65
GOLDEN GATE	110	6	4	1^{h}	2^{h}	4^{nk}	$6^{1½}$	Bejshak	7.05
LILY SUE	112	4	8	9^{h}	8^{h}	7^{2}	7^{3}	Fisher	195.25
ZODE	110	11	10	10^{2}	9^{2}	8^{1}	$8^{1½}$	J. Smith	*
JOE ENGEL	112	2	9	8^{nk}	10^{2}	10^{2}	9^{h}	Wise	421.20
IRISH MAIDEN	112	5	12	11^{2}	11^{3}	11^{5}	10^{3}	Longo	59.15
ELCIDIO	117	10	11	12	12	12	11^{1}	C. Allen	*
BLACK DREAMS	110	1	7	3^{h}	5^{h}	9^{2}	12	Leishman	55.90

*Field.

Two-dollar mutuels paid—PROMETHEUS, $4.00, $2.60, $2.20; PRINCETON, $4.60, $3.10; STEP SIS, $2.90.

PROMETHEUS, closer up than usual in the early racing, was taken out to circle his opposition when approaching the home stretch and, wearing PRINCETON down, drew out without effort. PRINCETON outbroke his field, was rated in close pursuit of the leaders, assumed a brief lead, but could not keep pace when challenged. STEP SIS, hard ridden from the start, held the others safe in the final stages. HIGH SOCKS was never troublesome. DEJA went at an even pace throughout. GOLDEN GATE was used up setting the pace. BLACK DREAMS showed good speed to reach a forward position, then tired.

FOURTH RACE—Mile and seventy yards. Purse, $1,400; allowances. The Combat. For 3-year-olds. Start poor from gates. Won driving; place, same. Went to post at 4:20. Off at 4:27½. Winner, Mrs. J. H. Whitney's ch. c. (3), by The Porter—Pretty Peggy Trained by J W. Healy. Value to winner, $1,000; second, $225; third, $125; fourth, $50. Time, 0:23 3-5, 0:48 2-5, 1:13 2-5, 1:40, 1:45 1-5.

Horses	Wgt.	Post	St.	¼	½	¾	Str.	Fin.	Jockeys	Straight
OVERTIME	107	2	5	5^{1}	4^{nk}	$1^{1½}$	$1^{1½}$	1^{1}	J. Smith	$2.35
OPEN HEARTH	109	5	7	7	6^{1}	$4^{1½}$	2^{h}	$2^{¾}$	Burke	3.85
SNOBFUL	102	1	1	2^{h}	$2^{1½}$	3^{1}	3^{4}	3^{4}	Hebert	15.55
BIG BEAU	107	3	2	$3^{1½}$	$3^{1½}$	2^{h}	4^{3}	$4^{1¼}$	Hanford	†3.65
WAR PLANE	112	4	4	$6^{1½}$	7	7	6^{2}	5^{3}	Bejshak	2.40
INDIAN RUNNER	102	7	3	4^{1}	5^{h}	6^{nk}	5^{h}	6^{1}	J. Renick	†
JOLLY PILOT	104	6	6	1^{nk}	1^{nk}	5^{1}	7	7	Meade	18.55

†H. P. Headley entry.

Two-dollar mutuels paid—OVERTIME, $6.10, $3.80, $3.90; OPEN HEARTH, $4.70, $3.40; SNOBFUL, $5.30.

OVERTIME away clear and rated close to the pace in the first six furlongs, took command when midway of the final turn and, hard ridden thereafter, had enough left to withstand OPEN HEARTH. Latter, away in a tangle after breaking out of hand, was forced to take a course on the outside to reach contention and came determinedly for the final drive. SNOBFUL, close up from the beginning, weakened during the final quarter mile. BIG BEAU, following close to the leaders early, was not good enough when the real test came. WAR PLANE lacked speed for the entire trip. INDIAN RUNNER and JOLLY PILOT quit badly.

FIFTH RACE—Mile and seventy yards. Purse, $1,400; allowances. The Lansdowne. For 3-year-olds and upward. Start good from gates. Won driving; place, same. Went to post at 4:56. Off at 4:59½. Winner, W. M. Jeffords' b. g. (4), by American Flag—Florence Webber. Trained by P. M. Burch. Value to winner, $1,000; second, $225; third, $125; fourth, $50. Time, 0:23 3-5, 0:48 2-5, 1:13 2-5, 1:39 4-5, 1:44 4-5.

Horses	Wgt.	Post	St.	¼	½	¾	Str.	Fin.	Jockeys	Straight
AEGIS	110	4	3	2^{h}	$2^{1½}$	$1^{1¼}$	1^{4}	1^{1}	Hanford	$0.65
IMPISH	115	6	6	6	5^{1}	5^{4}	3^{h}	2^{nk}	C. Allen	7.45
PENDING	102	3	4	4^{3}	$3^{1½}$	2^{2}	$2^{1½}$	3^{2}	Montgomery	8.10
PORTAM	106½	2	2	$3^{1½}$	4^{2}	3^{h}	4^{3}	4^{3}	McTaggart	9.20
SERGT. DONALDSON	112	5	5	1^{h}	1^{h}	4^{1}	$5^{1¼}$	5^{h}	Bejshak	8.00
HATTERAS	102	1	1	$5^{1½}$	6	6	6	6	Gilbert	39.05

Two-dollar mutuels paid—AEGIS, $3.30, $2.70, $2.30; IMPISH, $4.00, $2.70; PENDING, $3.50.

AEGIS, having good speed and rated close to the early leaders, gained command when midway of the back stretch, was steadied along until challenged and, responding gamely when shaken up for the final drive, had enough left to resist IMPISH. Latter, outrun for the first six furlongs, came to the inside in the final three-sixteenths and finished full of run. PENDING, reserved within striking distance of the leaders, made a stout effort when approaching the home stretch, but faltered in the closing furlong. PORTAM met with no excuses. SERGEANT DONALDSON bore out badly rounding the second turn. HATTERAS was outrun.

SIXTH RACE—One and one-sixteenth miles. Purse, $1,200; claiming. For 3-year-olds. Start good from gates. Won driving; place, same. Went to post at 5:30. Off at 5:30½. Winner, T. McCarthy's b. g. (3), by Broadway Jones—Lotus. Trained by S. White. Value to winner, $850; second, $200; third, $100; fourth, $50. Time, 0:24, 0:48 3-5, 1:14, 1:40 3-5, 1:47 3-5.

Horses	Wgt.	Post	St.	¼	½	¾	Str.	Fin.	Jockeys	Straight
BROADW'Y LIGHTS	110	9	5	2^{h}	$2^{1½}$	$2^{1½}$	$1^{1½}$	1^{nk}	O'Malley	$3.70
DON TASKER	105	6	8	6^{h}	6^{h}	4^{3}	2^{1}	2^{1}	Montgomery	1.80
BATTERING RAM	112	5	3	7^{2}	7^{3}	6^{nk}	3^{2}	3^{4}	J. Smith	6.50
SPANFAIR	105	7	9	8^{4}	8^{1}	7^{h}	5^{1}	$4^{1½}$	Clancy	37.95
HOMEWORK	105	1	1	1^{1}	1^{1}	1^{h}	4^{h}	5^{h}	Neel	9.40
KNEEHIGH	102	8	7	10	10	10	$7^{1½}$	$6^{1½}$	Nertney	34.75
KLIP DRIFT	116	4	10	$9^{1½}$	9^{2}	$8^{1½}$	8^{4}	$7^{1½}$	Bejshak	*12.85
CHOSEN PAL	110	3	6	5^{2}	5^{h}	$3^{1½}$	6^{h}	8^{4}	Fields	*
NIGHT VINTAGE	109	2	2	3^{h}	4^{1}	9^{1}	9^{1}	$9^{1½}$	Glorioso	15.70
DARK VISION	109	10	4	4^{2}	3^{h}	$5^{1½}$	10	10	Leishman	13.00

*Field.

Two-dollar mutuels paid—BROADWAY LIGHTS, $9.40, $3.80, $2.60; DON TASKER, $3.20, $2.40; BATTERING RAM, $3.30.

BROADWAY LIGHTS, sent into early contention, raced HOMEWORK into submission to take command after seven furlongs, came willingly under severe punishment and just lasted to stall off DON TASKER. Latter, rated close to the early leaders, responded gamely and was wearing the winner down gradually. BATTERING RAM was blocked when moving into contention on leaving the back stretch, secured racing room next the inner rail during the closing stages and finished stoutly. SPANFAIR, breaking out of tight quarters, finished with good courage after racing around his field. HOMEWORK was made too much use of in setting the pace. KNEEHIGH closed a good gap. CHOSEN PAL, NIGHT VINTAGE and DARK VISION were rushed off their feet in the early racing.

SEVENTH RACE—One and one-sixteenth miles. Purse, $1,200; claiming. For 4-year-olds and upward. Start good from gates. Won driving; place, same. Went to post at 6:00. Off at 6:02½. Winner, Mrs. J. B. Theall's b. f. (4), by Durbar II—Nevas. Trained by J. B. Theall. Value to winner, $850; second, $200; third, $100; fourth, $50. Time, 0:23 3-5, 0:48 3-5, 1:13 3-5, 1:39 3-5, 1:46 2-5.

Horses	Wgt.	Post	St.	¼	½	¾	Str.	Fin.	Jockeys	Straight
DURVA	103	5	3	$3^{1½}$	3^{1}	2^{3}	1^{1}	$1^{1½}$	Neel	$4.70
DEEDIE	108	1	1	2^{h}	2^{h}	1^{h}	2^{3}	2^{2}	J. Smith	1.10
GARLIC	113	4	4	7^{h}	4^{h}	4^{2}	3^{10}	3^{4}	Meade	3.15
FOURTH WARD	108	6	5	6^{1}	7^{2}	$5^{1½}$	4^{2}	4^{3}	Gilbert	28.00
MAKE HASTE	113	9	7	$1^{1½}$	1^{1}	3^{nk}	5^{2}	5^{2}	Fields	14.60
THE MARQUISE	100	8	6	4^{1}	5^{h}	6^{1}	$6^{1½}$	6^{1}	Clancy	145.25
ROYAL CHARGE	105	3	2	$5^{1½}$	6^{1}	7^{2}	7^{1}	$7^{1½}$	Glorioso	47.00
GOLDEN PLAY	110	2	11	9^{4}	8^{1}	8^{3}	8^{4}	8^{5}	Winters	63.55
CURTAIN CALL	103	7	10	10^{1}	10^{h}	11	9^{1}	9^{2}	Godfrey	269.75
FIXIT	110	10	9	11	11	9^{nk}	10^{3}	10^{4}	O'Malley	*47.05
SWEET SENORITA	100	11	8	8^{2}	9^{3}	10^{nk}	11	11	Montgomery	*

*Field.

Two-dollar mutuels paid—DURVO, $11.40, $4.10, $2.60; DEEDIE, $2.70, $2.20; GARLIC, $2.30.

DURVA, rated along in contention, took command when leaving the back stretch, was placed to punishment in the final furlong and was under severe pressure nearing the finish. DEEDIE, steadied after racing MAKE HASTE into defeat, came again and finished stoutly on the inside. GARLIC, allowed to settle in his stride, challenged stoutly in the final half-mile, but hung in the closing furlong. FOURTH WARD was unable to reach a forward position. MAKE HASTE went well for six furlongs and tired fast. THE MARQUISE was outrun. ROYAL CHARGE pulled up lame.

LEXINGTON ENTRIES.

(Associated Press.)

FIRST RACE—Futurity course; purse, $500; claiming; for 3-year-olds and upward.

1 Strathcona ...113	11 Two Dans ...120
2 *Graphite ...108	12 Twill ...120
3 *Adrian ...108	13 Sun Bonny ...108
4 Inferno Lad ...120	14 *Battler ...115
5 *Little Hattie ...113	15 Magna Mater ...108
6 *Tonight ...108	16 *Gallopette ...110
7 Bad Guess ...113	17 Minnie Gage ...108
8 Valdosta ...120	18 Starry Eve ...115
9 *Shackelford ...115	19 *Thun. Nymph ...110
10 Chemulus ...108	20 *Beekeeper ...115

SECOND RACE—Four furlongs; purse, $600; the Stamping Ground; for 2-year-old maidens.

1 Gold Peep ...116	9 †Wilks ...116
2 Big Moment ...116	10 Paul T. ...116
3 Hasty Peter ...116	11 Barry ...116
4 Troford ...116	12 Sweat Bee ...116
5 Sun Gros ...116	13 †Polo ...116
6 Baldy Tinker ...116	14 Last Stand ...116
7 Bedight ...116	15 Tea Tax ...116
8 Sunlow ...116	16 Billy Buford ...116

†Plunkett and Chinn entry.

THIRD RACE—Futurity course; purse, $500; claiming; for 3-year-olds and upward.

1 Red Vest ...113	11 *Dorita ...110
2 Silver Flash ...108	12 Princess Elsie ...115
3 Giblets ...115	13 Star Title ...113
4 Makanda ...113	14 Ipsara ...108
5 Donday ...113	15 *McComas ...115
6 Ginette ...108	16 Boston Hill ...113
7 *Madelon ...110	17 Perfect Model ...115
8 Greenwald ...120	18 Sweet One ...115
9 Betty Fly ...108	19 Gunfire ...120
10 Shasta Lad ...120	20 *Baffling Maid ...110

FOURTH RACE—One and one-eighth miles; purse, $500; claiming; for 4-year-olsd and upward.

1 Vagab'd Prince ...113	5 Wood River ...113
2 Trudgeon ...113	6 Martha Long ...108
3 *Dick Porter ...108	7 Scarlet Brigade ...113
4 *Master Ogden ...108	

FIFTH RACE—One mile and 70 yards; purse, $1,000; allowances; the Ashland; for 3-year-old fillies.

1 Lonell ...109	5 Our Grief ...109
2 Joretta ...105	6 Parfait ...108
3 Jane Packard ...109	7 Olamay ...109
4 Thistle Telee ...109	

SIXTH RACE—Futurity course; purse, $600; the Frankfort Handicap; for 3-year-olds and upward.

1 Click ...106	4 Blind Bowboy ...112
2 Street Singer ...105	5 Ridgeview ...102
3 Patricia Marian ...102	

SEVENTH RACE—Four furlongs; purse $600; allowances; the Winchester; for 2-year-old fillies.

1 Dry Purchase ...108	4 Girl Graduate ...110
2 Migosh ...108	5 Infinette ...108
3 Adelaide A. ...110	6 Billie's Orphan ...110

EIGHTH RACE—One and one-eighth miles; purse, $500; claiming; for 4-year-olds and upward.

1 Big Bo ...113	5 Union W. ...113
2 Allegretto ...113	6 *Happy Lad ...108
3 Look at Lillian ...108	7 Chatson ...113
4 *Tea Green ...108	

*Apprentice allowance claimed.

HAVRE DE GRACE ENTRIES.

(Associated Press.)

FIRST RACE—Four and one-half furlongs; purse, $1,200; claiming; for 2-year-old maidens.

1 Port Weather ...112	11 Brilliant Girl ...112
2 †Gar. Message ...115	12 Wes.'s Twinkle ...112
3 Bobby F. ...115	13 Mintogee ...112
4 Oasis Baby ...112	14 Danger Zone ...112
5 Liqueur ...115	15 La Contessa ...112
6 *Daises Boy ...110	16 Tangalo ...112
7 Marie Getz ...112	17 Strolling Time ...112
8 *Flora Canter ...107	18 †Golden Fate ...115
9 *Doramelia ...107	19 Fluffy Lee ...112
10 Lady Glasgow ...112	20 Molly O'Malley ...112

†Foxcatcher Farms and T. H. Sommerville entry.

SECOND RACE—Six furlongs; purse, $1,200; claiming; for 3-year-olds.

1 Indicative ...111	11 Reg. Baddun ...121
2 *Gay Party ...111	12 Predict ...116
3 Mantua ...111	13 Stepp'g Sister ...106
4 *†Jilted ...106	14 *Lucky Polly ...106
5 Americana ...116	15 Shiva ...116
6 Marlene ...111	16 *Lace Shawl ...106
7 Mexico ...119	17 Autumnal ...111
8 Playdale ...119	18 May Nap ...116
9 Blackboard ...116	19 Vishnu ...121
10 †Knight's Cap ...116	

†Audrey Farm and Ral Parr entry.

THIRD RACE—Six furlongs; purse, $1,200; claiming; for 4-year-olds and upward.

1 Treboy ...118	5 Sir Byron ...118
2 *Vacillate ...114	6 Black Tyrone ...118
3 Double Heart ...118	7 *Voltagreen ...110
4 Fiddler ...118	

FOURTH RACE—Six furlongs; purse, $1,400; the Everglades; for 3-year-olds and upward.

1 Canron ...100	5 Phan. Legion ...105
2 Tred Avon ...107	6 Happy Scot ...110
3 Marmion ...103	7 Instigator ...110
4 Capacity ...103	8 Broad Meadows ...110

FIFTH RACE—One and one-eighth miles; purse, $1,200; claiming; for 3-year-olds and upward.

1 Cloirado ...107	8 *Lillian T. ...107
2 Gunther ...117	9 *Scot Free ...112
3 Reno ...117	10 Lady Bienville ...112
4 Frances Cooper ...112	11 *Bokie B. ...100
5 *Sidney G. ...112	12 *Daddy Nelson ...112
6 Redcliffe ...117	13 *Tangier ...107
7 *E. of Warwick ...	14 *Salama ...102

SIXTH RACE—One and one-eighth miles; purse, $1,200; claiming; for 3-yearouds and upward.

1 Skid ...112	8 Miss Myrtha ...102
2 My Constance ...105	9 Bright Day ...112
3 *Playbill ...112	10 Strongheart ...117
4 Brilliancy ...105	11 *Golden Buck ...112
5 *Hog.'s Dance ...112	12 *Jolly King ...112
6 *Skirt ...107	13 *Salta ...112
7 *Squeeze Play ...112	14 *Bob Shannon ...112

SEVENTH RACE—One and one-eighth miles; purse, $1,200; claiming; for 3-year-olds and upward.

1 Top Hattie ...107	8 *Rejuvenation ...112
2 *Fair Bill ...112	9 *Trellis ...100
3 *Horatia ...100	10 *Angry Lass ...107
4 Astrakhan ...112	11 Lenox Avenue ...117
5 Wh. Lightning ...117	12 *Zeal ...112
6 *Torchfire ...112	13 *Golden Play ...112
7 *Genial Host ...112	14 *R. Antelope ...112

*Apprentice allowance claimed.

JAMAICA ENTRIES.

(Associated Press.)

FIRST RACE—Six furlongs; purse, $1,000; the Carnation; conditions; for 3-year-olds and upward, fillies and mares.

1 Okaybee ...112	4 Guerande ...108
2 Unique ...111	5 Shoot ...108
3 Star Fire ...108	

SECOND RACE—Five and one-half furlongs; purse, $1,200 added; the Fleet Handicap; for 3-year-olds and upward.

1 Condescend ...110	2 French Lass ...104

THIRD RACE—One and one-sixteenth miles; purse, $1,000; claiming; for 3-year-olds and upward.

1 Avaricious ...111	3 D. of Marlb'gh ...108
2 *Flaming ...115	

FOURTH RACE—Six furlongs; purse, $2,000 added; the Newtown Claiming stakes; for 3-year-olds and upward.

1 Flying Don ...105	5 Pennate ...116
2 My Purchase ...102	6 Condescend ...121
3 *Ha Ha ...102	7 *On Tap ...111
4 Judge Schilling ...118	8 *Waylayer ...107

FIFTH RACE—Five furlongs; purse, $1,000; for 2-year-old maiden colts and geldings.

1 Gambado ...116	7 Llandaff ...116
2 White Thorn ...116	8 Flamborough ...116
3 Friscoville ...116	9 Indicator ...116
4 Little Lad ...116	10 Energetic Boy ...116
5 Dr. Potter ...116	11 Surety ...116
6 Gyro ...116	

SIXTH RACE—One mile and 70 yards; purse, $1,000; claiming; for 3-year-olds and upward.

1 †The Gen. ...109	7 Prize Day ...109
2 Braggadocio ...114	8 Ming Sun ...112
3 Croyden ...114	9 Buddy Basil ...114
4 *Short Appr'ch ...105	10 Brand. Prince ...110
5 *Prince Toy ...109	11 Wu ...116
6 *Crimson Rose ...100	12 Bot. Bourbon ...110

*5 lbs. apprentice allowance claimed.
†7 lbs. apprentice allowance claimed.

AT THE POST

with Bill Bennings

DEAR AL: HAVRE DE GRACE RACE TRACK.

Equipoise has been assigned 131 pounds for the $10,000 Philadelphia Handicap to be run here Saturday and I understand that Owner C. V. Whitney is undecided whether or not to start his star. Gallant Knight has 119 pounds but I understand he will be kept in the barn. This means Equipoise will have to spot Spinach, Her Grace, Lightning Bolt and other stars weight ranging from 17 to 27 pounds. Pending, which gets in with 90 pounds, would receive 41 pounds from the Pennant colt.

I have some below that I am trying for today. BILL.

FIRST RACE — LA CONTESSA showed excellent speed in her race at New Orleans and then exhibited a dull effort at Bowie. Despite that last, I understand, this filly is ready to leave the maiden ranks. This is the spot picked for her. LIQUEUR gave evidence of possessing speed in his race at Bowie and should be second here. PORT WEATHER comes to the races well recommended and may step out at the first asking.

SECOND RACE—The Audley Farm and Ral Parr entry of JILTED and KNIGHT'S CAP has an excellent chance here. The former turned in a victory in her only start and has worked well since. KNIGHT'S CAP has been first and third in two trys this year. REGULA BADDUN is named ahead of VISHNU. The latter is unlikely to get out of the also eligible group.

THIRD RACE—VACILLATE seems to have an edge on this field. Will meet none of the higher class group which she drew the last time. Expect this mare to go to the front and stay there. DOUBLE HEART must regain some of that winter speed to get second money. VOLTAGREEN will be fast at the start and holds a chance to take it all.

FOURTH RACE—HAPPY SCOT, on that showing in the Harford, is picked to beat TRED AVON in this sprint. HAPPY SCOT may have needed that race. TRED AVON didn't have much chance to display speed in that field but should find plenty of racing room in this. PHANTOM LEGION won at Bowie and is as good for third as the others.

FIFTH RACE—Still believe that rush of DADDY NELSON'S at Bowie was the indicator of an approaching victory. Here's his chance and I expect him to take full advantage. SCOT FREE may have needed that last. He closed ground and may be dangerous this time. REDCLIFFE may be ready to get in the money. Started well last time. LADY BIENVILLE holds a chance here.

SIXTH RACE—STRONGHEART, the old work horse which seldom is out of the picture entirely, is picked to beat these although the assurance that a first-class rider had been assigned to BRIGHT DAY would make me lean to the latter. BRIGHT DAY wanted to run a lot more than the chart on that last effort shows. SQUEEZE PLAY for third.

SEVENTH RACE—FAIR BILL has been Mr. Consistency himself and should take care of this opposition. GENIAL HOST holds some chance, while TOP HATTIE should get the third end of the purse.

Junior Ring Tourney Strikes Popular Chord

Marked interest is being shown both by participants and local fight fans in the junior Golden Gloves tournament the Boys Club will stage Saturday, Monday and Tuesday in conjunction with the District A. A. U. An entry list of nearly 100 is expected.

Championships will be awarded in the 60, 70, 80, 90, 100, 110, 120 and 130 pound divisions. Boys from 10 to 16 years of age are eligible. There will be no entry fees, except an A. A. U. card, which is free to boys under 16. Entries close Friday. Contestants will be allowed a 2-pound weight variation at weighing-in time Saturday afternoon.

G. U. PREPS VICTORS.

Georgetown Prep's Tennis Team, defending champion, advanced another notch in the prep school net series yesterday when it trimmed St. John's, 5—0. The No. 1 singles match, in which Cannon defeated Scheele, 6—2, 4—6, 6—2, was bitterly contested.

Singles—Cannon defeated Scheele, 6—2, 4—6, 6—2; Reese defeated O'Hanlon, 6—2, 6—2; Heekin defeated E. Owens, 6—1, 6—3. Doubles—Reese and Cannon defeated Scheele and O'Hanlon, 6—2, 6—2; Heekin and Leslie defeated E. Owens and L. Owens, 3—6, 6—3, 6—3.

JAMAICA RESULTS.

(Associated Press.)

FIRST—Six furlongs; purse, $1,000; claiming; for 3-year-olds and upward. (First division.)
The Heathen, 120 (Coucci)... 2-5 1-5 out
Everytime, 119 (Snyder)... 7-5 2-5
Panguitch, 114 (Knapp)... 4-5
Relic, Steponit, Brookside, River Lee, Flageolet also ran. Time, 1:13.

SECOND—Five furlongs; purse, $1,000; conditions; for 2-year-olds.
†Capsheaf, 122 (Robertson) 13-10 2-5 out
Shavings, 119 (Ensor)... 5-2 4-5
†Hell Diver, 122 (Richards)... out
Pulls, Ipral, Modern Ace, Chief Almgren, Morvry, How High, Helios also ran. Time, 1:02.
†C. V. Whitney entry.

THIRD—Six furlongs; purse, $1,000; claiming; for 3-year-olds and upward. (Second division.)
Black Watch, 115 (Sherry) 11-5 7-10 1-3
Single Star, 120 (Kurtsinger)... 4-5 1-3
Rabble, 107 (Winfrey)... 3-1
Prince Barton, Memories Dear, Glendair, Outguess also ran. Time, 1:14 1-5.

FOURTH—Five furlongs; purse, $2,000 added; Suffolk Claiming Stakes; for 2-year-olds.
Eisenberg, 111 (Pascuma)... 8-1 3-1 8-5
Tinema, 108 (Snyder)... 3-5 1-5
Revonah, 111 (Eaby)... 8-5
Sherekhan, Adorland, Try Sweep, Morlen, Swaggerstick, racer, Walter H. also ran. Time, 1:00 4-5.

FIFTH—Six furlongs; purse, $1,000; claiming; for 3-year-olds and upward (Third division.)
Claremont, 114 (Walls)... 4-5 1-3 out
Chipper, 112 (Robertson)... 4-1 2-1
Contribute, 117 (Kurtsinger)... 2-5
Rubridge, Charmer, Axenby, Verdi, Mary Nardo also ran. Time, 1:13 3-5.

SIXTH—One and one-sixteenth miles; purse, 1,000; claiming; for 3-year-olds and upward.
Daily News, 103 (Coucci)... 3-1 1-1 2-5
First Mission, 107 (Knapp)... 7-1 3-1
Honey Grove, 112 (Ensor)... 6-5
Negopoli, Slambang, Aldershot, Recede also ran. Time, 1:46.

Western's Net Team Defeats Central, 5 to 1

Western High's Net Team, rated a strong favorite in preseason chatter, verified all claims yesterday when it inaugurated the high school tennis series by beating Central, five matches to one, at Wardman Park Hotel.

Anthony Latona and Happy Jacob, Western flashes, had little trouble winning their singles matches, but were extended in the doubles to beat Sappington and Root, 4—6, 6—4, 6—1.

Singles—Latona (W.) defeated Poretsky, 6—2, 6—0; Jacob (W.) defeated Root, 6—2, 6—2; Howell (W.) defeated Sappington, 6—0, 6—1; Yeomans (C.) defeated Doyle, 6—3, 8—6; Cochrane (W.) defeated Waiser, 6—3, 10—8. Doubles—Latona and Jacob defeated Sappington and Root, 4—6, 6—4, 6—1.

LEXINGTON RESULTS.

FIRST—Futurity course; purse, $500; claiming; 3-year-olds and upward; fillies and mares.
Justina, 115 (H. R. Riley)... 7.98 4.42 3.10
Our Grief, 103 (Hernandez)... 8.96 3.56
Weideleen, 115 (Vercher)... 3.20
Mempris Lass, Mary's Toy, Imelda, Sunny Susan, Love Offering, Golden Light also ran. Time, 1:11.

SECOND—Four furlongs; purse, $600; maiden 2-year-old fillies.
Jane Boggess, 116 (Corbett). 8.66 4.06 3.14
Stimoway, 116 (Burley)... 5.22 3.84
Absolution, 116 (H. R. Riley)... 3.90
†Science Hill, Spill, Bubbling O., *Bertha's Babe, *Pigwiggin, Club Bag, Muggs McGee, Spartan Lady, †All Forlorn also ran. Time, 0:49.
†Jewell Bros. entry.
*Field.

THIRD—Futurity course; purse, $500; claiming; maiden 3-year-olds nad upward.
Bonny Maureen, 105 (G. Elston) 5.28 2.82 2.18
I Pass, 110 (W. Kern)... 2.76 2.66
Votan, 110 (Hernandez)... 3.28
Selka, Captain T., George Jr., *The Mink, Lovely Woman, *Trim, Upset Ann, *Brighton also ran. Time, 1:10 4-5.
*Field.

FOURTH—Four furlongs; purse, $600; claiming; 2-year-old colts and geldings.
Boston Waters, 115 (Burly). 4.74 2.42 2.10
Chatwink, 113 (H. Fisher)... 2.28 2.10
Sym Jack, 112 (W. Garner)... 2.10
Open Shut, Parade Step, Sweet Flag also ran. Time, 0:49 4-5.

FIFTH—Futurity course; purse, $600; allowances; 3-year-olds.
Adobe Post, 111 (Landolt).. 15.76 6.14 4.30
Brother Joe, 113 (L. Fator)... 5.08 3.16
Walter D., 111 (McCoy)... 3.24
†Vesee, †Flying Silk, Epidemic, Espinaca, Minton, Scream, Peggy Lehmann also ran.
†Mandel entry.

SIXTH—Futurity course; purse, $500; maiden 3-year-olds and upward.
King Commander, 110 (L. Geving) 52.74 10.74 7.78
Tweeny, 105 (H. R. Riley)... 3.52 2.48
Different, 110 (W. Pronk)... 10.74
Heavy Sugar, Glynhurst, Jemima Lee, Merger, Rector, *Elephant, *Soothing, *Ledford, Cassinette also ran. Time, 1:12 2-5.
*Field.

SEVENTH—Futurity course; purse, $500; claiming; 3-year-olds and upward; fillies and mares.
Ellen D., 103 (M. Rose)... 6.04 3.62 2.26
Mrs. Foster, 110 (G. Elston)... 5.68 3.08
Rita Ann, 103 (J. Hernandez)... 6.46
Sporting Lady, Finger Tips, Anna Beall, Zegora, Little Cousin, Miss Peggy, Real Pardner also ran. Time, 1:11 1-5.

EIGHTH—One and one-sixteenth miles; purse, $500; claiming; for 4-year-olds and upward.
Noel's First, 115 (Anderson) 61.36 30.18 16.42
Claret, 105 (Lauch)... 4.96 3.54
Ben Blair, 115 (M. Rose)... 6.92
Laughing Boy, Albazano, George Webre, Jeanne Wachs and Disturb also ran. Time, 1:47 3-5.

Leiter Racing Stable Soon to Be Auctioned

Chicago, April 19 (A.P.).—The racing stable of the late Joseph Leiter will be auctioned off at Louisville, Ky., after the will is probated, Thomas Leiter announced today after deciding not to take over the turf interests of his father.

Fifty horses, including Princess Camelia and Prince Hotspur, the latter a Kentucky Derby eligible, are in the string, which is said to have cost about $500,000.

G. W. POST NINE DRILLS.

The George Washington Post baseball team will practice today at 3:30 p. m. on the West Ellipse diamond. All players are requested to report.

Adobe Post Scores In Lexington Feature

Lexington, Ky., April 19 (A.P.).—A new Richmond edged into the Kentucky Derby panorama when Knebelkamp & Morris' hitherto lightly regarded Adobe Post made good in his first 1932 appearance to capture the Spring Station Purse, feature here today. Among those trailing the gelded son of Cherokee—Ruth S. to the wire over the Futurity course were Col. E. R. Bradley's chief Derby reliance, Brother Joe, and Scream and Minton, also eligible for the classic.

Brother Joe was anything but disgraced and can be expected to improve. Enjoying a clear advantage for the first half mile the Bradley colt quit in the drive home as if short.

THE POST'S CONSENSUS AT HAVRE DE GRACE

The following consensus has been compiled by The Post from the selections of the leading handicappers of the turf. The figures show how the selections were rated.

CONSENSUS OF LEADING HANDICAPPERS

First race	Second race	Third race	Fourth race	Fifth race	Sixth race	Seventh race
Mintogee (27)	Mexico (23)	Voltagreen (28)	Happy Scot (38)	Scot Free (36)	Strong Heart (31)	Fair Bill (38)
LaContessa (11)	Reg. Baddun (21)	Vacillate (24)	Tred Avon (25)	Daddy Nelson (12)	Hogan Dance (17)	Zeal (13)
Liquer (8)	Indicative (13)	Fiddler (10)	Phant. Legion (4)	Lillian T. (11)	Squeeze Play (5)	Roan Antelope (11)

BENNINGS, WASHINGTON POST

First race	Second race	Third race	Fourth race	Fifth race	Sixth race	Seventh race
La Contessa	Audley entry	Vacillate	Happy Scot	Daddy Nelson	Strongheart	Fair Bill
Liquer	Regula Baddun	Double Heart	Tred Avon	Scot Free	Bright Day	Genial Host
Port Weather	Vishnu	Voltagreen	Phantom Legion	Redcliffe	Squeeze Play	Top Hattie

LOUISVILLE TIMES, ASSOCIATED PRESS

First race	Second race	Third race	Fourth race	Fifth race	Sixth race	Seventh race
Mintogee	Regula Baddun	Fiddler	Happy Scot	Scot Free	Strongheart	Fair Bill
Strolling Time	Vishnu	Voltagreen	Tred Avon	Daddy Nelson	Skirt	Zeal
Golden Fate	Knight's Cap	Vacillate	Broad Meadows	Lady Bienville	Playbill	Roan Antelope

Sande Seeks Derby Mount To Reclaim Former Glory

Winner of 3 Kentucky Classics, Down to 113 Pounds, May Ride Tick On or On Post for Maxie Hirsch.

NEW YORK, April 19 (A.P.).—Earle Sande is on his way back to the top again, with designs on the Kentucky Derby.

winner of three derbies, a feat equaled only by the great Isaac Murphy, Sande again has answered the call of the turf with hopes of being the first to boot home four winners in the $50,000 Blue Grass classic, which will be renewed at Churchill Downs, May 7.

Sande hasn't got a mount yet, but he has several prospects. Maxie Hirsch, trainer of Mrs. Louis G. Kaufmann's Tick On and On Post, has promised him one of the colts if both are sent to the post. Pete Walls, contract rider for the stable, will get his choice, but even Hirsch can't decide which is the better of the two.

Weight Making Too Strenuous.

Two years ago Sande returned to the saddle after a disastrous experience as trainer and owner, to ride to fame and fortune aboard Gallant Fox. He previously had won the derby with Flying Ebony and Zev.

The task of making weight told on America's turf idol, however, and he turned to the movies and radio to keep his mind off the jjob.

But the lure was too great. On a honeymoon in Florida with the widow of the late Clarence Kummer, once a rival for public acclaim, Sande just couldn't resist the thoroughbreds. He started working out, and in a few days found he could take off weight almost as easily as in the days when he starred for Harry Sinclair's Rancocas Stable.

That was a relief. When riding Gallant Fox, he had difficulty making even 126 pounds, and the task of shedding poundage told on his health. Yesterday he rode at 113 pounds.

Restored to Health By Lay-Off.

"I never felt better," Sande said. "I have been on the road only once or twice, yet I find I am much stronger. The eighteen-month lay-off restored me to health. Of course, Mrs. Sande watches while I eat, but it has been work chiefly that has brought down my weight."

Earl's comeback campaign was given a temporary setback yesterday when he was suspended for three days for misbehavior at the post. "It was my fault," Earl said. "I was too anxious to get away on top."

Sande has money, but most of it is tied up in real estate. He admits the need of ready cash was a factor in his decision to return to the saddle.

Morning Line

HAVRE DE GRACE.

FIRST RACE.

Port Weather ...8-1	Brilliant Girl ...20-1
†Gard. Message ...10-1	Westy's Twinkle ...15-1
Bobby F. ...8-1	Mintogee ...4-1
Oasis Baby ...10-1	Danger Zone ...8-1
Liqueur ...6-1	La Contessa ...4-1
Daises Boy ...15-1	Tangalo ...20-1
Marie Getz ...20-1	Strolling Time ...12-1
Flora Canter ...6-1	†Golden Fate ...10-1
Doramelia ...4-1	Fluffy Lee ...20-1
Lady Glasgow ...20-1	Molly O'Malley ...20-1

†Foxcatcher Farms and T. H. Sommerville entry.

SECOND RACE.

Indicative ...8-1	Regula Baddun ...2-1
Gay Party ...10-1	Predict ...20-1
Mantua ...15-1	Stepping Sister ...15-1
†Jilted ...6-1	Lucky Polly ...20-1
Americana ...8-1	Shiva ...15-1
Marlene ...4-1	Lace Shawl ...20-1
Mexico ...6-1	Autumnal ...20-1
Playdale ...30-1	May Nap ...20-1
Blackboard ...15-1	Vishnu ...4-1
†Knight's Cap ...6-1	

†Audley Farm and Ral Parr entry.

THIRD RACE.

Treboy ...30-1	Sir Byron ...20-1
Vacillate ...8-5	Black Tyrone ...6-1
Double Heart ...10-1	Voltagreen ...2-1
Fiddler ...4-1	

FOURTH RACE.

Canron ...6-1	Phantom Legion ...4-1
Tred Avon ...2-1	Happy Scot ...3-2
Marmion ...15-1	Instigator ...10-1
Capacity ...15-1	Broad Meadows ...8-1

FIFTH RACE.

Cloirado ...20-1	Lillian T. ...4-1
Gunther ...30-1	Scot Free ...2-1
Enro ...12-1	Lady Bienville ...15-1
Frances Cooper ...20-1	Bokie B. ...20-1
Sidney G. ...20-1	Daddy Nelson ...6-1
Redcliffe ...8-1	Tangier ...30-1
E. of Warwick ...12-1	Salama ...20-1

SIXTH RACE.

Skid ...15-1	Miss Myrtha ...20-1
My Constance ...30-1	Bright Day ...8-1
Playbill ...10-1	Strongheart ...2-1
Brilliancy ...50-1	Golden Buck ...30-1
Hogan's Dance ...6-1	Jolly King ...10-1
Skirt ...12-1	Salta ...15-1
Squeeze Play ...4-1	Bob Shannon ...10-1

SEVENTH RACE.

Top Hattie ...15-1	Rejuvenation ...20-1
Fair Bill ...8-5	Trelles ...12-1
Horatia ...4-1	Angry Lass ...30-1
Astrakhan ...20-1	Lenox Avenue ...20-1
Wh. Lightning ...30-1	Zeal ...6-1
Torch Fire ...8-1	Golden Play ...15-1
Genial Host ...8-1	Roan Antelope ...6-1

Fast Derby Trial By Burning Blaze

Shandon Hope Is Clocked in 1:40 1-5 for Best Trial to Date for Classic.

Louisville, Ky., April 19 (A.P.).—Burning blaze lived up to his name today. The Shandon Stable's hope burned up a mile of track in 1:40 1-5 to hang up the fastest workout of any Derby candidate here this spring. He reeled off the extra eighth in total time elapsed of 1:54 4-5.

Delivered, William Knebelkamp's Derby candidate, which has been slowed down several days with an injured heel, was improved today and galloped 2 miles. Delivered will be breezed tomorrow, and whether he will continue in training for the Derby will be decided then.

Prince Hotspur was clocked in a 1:43 3-5 mile today. Two other Derby prospects, Cold Check and Depression, were marked up for half-mile workouts in 0:49 flat. Baraskova did a half in 0:48, and both Baraskova and Cold Check will be given the Derby distance in tomorrow's moves. Dyak worked a mile in 1:45 3-5.

IN THE WAKE OF THE GAME

Continued From Page 13.

McNair's roller with his gloved hand and start a double play which Myer and Judge completed.

Judge did some fancy sliding in round 3 while going from first to third on Spencer's single, Cramer's throw to Dykes had Joe beaten but he slid under the third sacker.

Weaver fanned two in the third, Bishop to start the round, and Simmons to end it.

Spencer and Bluege had a collision while chasing Foxx's high foul opening the home fourth. The catcher was fortunate in being able to hold on to the ball as he was knocked sprawling after making the catch.

Connie Mack evidently gave up any hope of winning starting the fifth, for he yanked Cochrane to rest him and sent Heving behind the plate.

When Bishop walked in the fifth, he kept his record clean of having coaxed at least one pass in every game the A's have played to date.

Manush raced in fast to make a pretty catch of Dykes' low liner in the sixth. He made a good try for McNair's double, which followed but could not hold on to the ball as he made a back hand stab for it after a long jaunt toward center.

With a view toward tightening up the Nat defense, Manager Johnson put Sam Rice in right in Dave Harris' place starting the home seventh.

Coleman pinch hit for Walberg in the eighth and went out on a hot grasser to Cronin. This brought Ed Rommel to the hill.

Bishop fumbled Manush's roller starting the ninth for the only error of the game.

Marberry made a nice stop of Foxx's roller in the ninth with men on first and second. He whipped the ball to Cronin for a force play at second but the ball was just a trifle late reaching first for the double play which would have ended the game.

RACING SELECTIONS

JAMAICA.

1—Okaybee, Unique, Star Fire.
2—Condescend, French Lass.
3—Flaming, Avaricious, Duchess of Marlborough.
4—Judge Schilling, Condescend, On Tap.
5—Energetic Boy, Surety, Indicator.
6—The Gen., Wu, Buddy Basil.
Best—Energetic Boy.
—Louisville Times (A.P.).

LEXINGTON.

1—Adrian, Valdosta, Twill.
2—Big Moment, Polo, Baldy Tinker.
3—Gunfire, Red Vest, Shasta Lad.
4—Scarlet Brigade, Master Ogden, Dick Porter.
5—Jane Packard, Thistle Telee, Our Grief.
6—Blind Bowboy, Street Singer, Click.
7—No selections.
8—Allegretto, Big Bo, Happy Lad.
Best—Blind Bowboy.
—Louisville Times (A.P.).

LOANS
Diamonds, Watches, Jewelry, &c.
ROSSLYN LOAN CO.
Rosslyn, Va. Interest 2% and 3%.

Frater Nine Schedules Game With Federals

Alexandria, Va., April 19.—Manager Ralph Scrivener, of the Alexandria Fraters, today scheduled the Federal Storage team for a game Saturday afternoon, either on Haydon's or Baggett's Field. Many of Alexandria's leading ball players are performing with the Fraters.

The Virginia Juniors will inaugurate their 1932 baseball campaign on Sunday against the Dixie Pirates, winners of the Sports Mart loop and runners-up in the Capital City League. The boys will play at 2:30 o'clock on Haydon's Field. Coach Russ Kidwell has called a drill for Wednesday at 5 o'clock on Haydon's Field.

Jack Watt, athletic director of Lee-Jackson High, states his team will play the Washington and Lee tossers at Lee-Jackson Wednesday at 4 o'clock. This is one of the feature games for the L. J. boys.

LOANS
HORNING
South Washington, Va.
Diamonds—Watches—Jewelry
Take All Buses 10th St. and Pa. Ave.

HAVRE DE GRACE RACES
BUSES LEAVE
1416 F ST. N.W., 11:15 A. M.
DIRECT TO TRACK—NO CHANGE
ROUND TRIP $3.00
The CAPITAL TRACTION CO.
NAtional 1075

RACES TODAY
Havre dé Grace
SEVEN RACES DAILY
Special Penna. R. R. train leaves Union Station 12:05 P. M., direct to track. Eastern Standard Time.
ADMISSION:
Grandstand and Paddock, $1.50
FIRST RACE AT 2:30 P. M.

TO THE RACES
HAVRE DE GRACE
SPECIAL DE LUXE COACHES
Leave every day from Arnold operated Bus Depot, 619 12th St., next door to Wallis' Cafe. First coach leaves at 11 A. M.
ROUND TRIP $3.00
Washington, Va. & Md. Coach Co.
ARNOLD OPERATED
Telephone National 7397

HAVRE DE GRACE RACES
Park your car free in our garage and go to the Races with James. Plenty of seats. Two de luxe coaches will be used. Ride in comfort in a coach equipped with lavatory, drinking water and radio. This coach will leave daily at 11 A. M. from our terminal, 1419 N. Capitol St., bet. O and P Sts. Come to terminal for choice seats.

There will also be a pickup and transfer coach at Harrington Hotel. We give you 2 horses daily. Only missed 5 out of 34 at Bowie.
$2.75 ROUND TRIP
Phone Pot. 4811.

CENTRAL NINE DEFEATS WESTERN, 8 TO 6, IN 10 INNINGS

Payne's Good Mound Job Is Futile

Walk and Singles by Keyser and Raub Bring Victory.

DeBettencourt Star in Relief; Buscher Yields Lead.

STANDING OF THE TEAMS.

	Won.	Lost.	Pct.
Central	2	0	1.000
Business	1	1	.500
Tech	0	1	.000
Western	0	1	.000
Eastern	0	0	.000

FRIDAY'S GAME.
Eastern vs. Tech.

SERIES SCORES.
Central, 10; Business, 5.
Business, 12; Tech, 7.
Central, 8; Western, 6.

By BOB CONSIDINE.

CENTRAL HIGH'S dark-horse rating in the high school baseball series almost crumbled yesterday when Western High exhibited some totally unsuspected hitting power to back up the fine pitching of Bill Payne and all but won the ball game. But a tenth-inning batting spree by the Central Club pushed two runners across the plate in the twilight and it was Central's game by 8-6.

Central's tenth-inning bat belligerency did not arise until Bryant and Thompson, the team's hardest hitters, had rolled weakly out. Dick Cooke started things when Payne walked him. He stole second and Raub rapped him home on a single to right. Keyster ripped a hefty single to center, scoring Raub. Payne's speedball nicked Buddy Nau's shirt. The rally subsided when Payne stabbed De Bettencourt's liner.

Game Is Well Played.

It was one of the best games played in the last several high school series. After Central's pitching ace, Emmett Buscher, had been removed from the mound in the fifth, the game settled down to a dog-eat-dog affair. Jack De Bettencourt, who took up the Central pitching assignment with three on base and the score 6-3, in favor of his team, mowed down Clark, the last batter, and was effective throughout the rest of the game, except in the seventh, when Mullock, Hilleary and DeStephan produced three hits and that many runs. He cut down Western 1-2-3 in the sixth, eighth, ninth and tenth.

But it was Bill Payne that was the individual figure. Backed up with support that was only spasmodically good he dampened the dynamite in the Central bats and allowed only seven detonations. Western gained eight safeties.

Heckler Ires Payne.

Payne's downfall in the tenth, after nearly 2 hours and 40 minutes of labor, was at least partially caused by an unknown young man who heckled him through a megaphone during the entire fatal inning. When Payne ended the tenth by spearing De Bettencourt's drive he pegged the ball in the direction of the boy whose derision had been sulphuric and audible for fifteen minutes. There was no attempt to hit the boy, but it was a mighty scared and extremely silent young man who vaulted the railing and beat a retreat. Umpire Watt ruled Payne out of the game, but the incident in no way dimmed the splendid performance the big Westerner rendered in the midst of his sieve-like team.

Central's victory gave them quite a margin over their rivals in the series standing. The team has won its only two series games. Eastern, the defending champion, has not played yet.

Central	AB	H	O	A	Western	AB	H	O	A
Ch'bris,ss	3	0	2	4	Mullock,1b	5	1	11	3
Moran,rf	4	0	2	0	Schnei'r,2b	4	1	3	1
Bryant,lf	5	1	4	0	Corcoran,ss	3	1	1	2
Th'pson,cf	5	2	1	0	Hilleary,c	4	1	7	0
Cooke,c	4	0	6	1	DeSte'n,rf	4	1	2	0
Raub,3b	5	2	1	1	Clark,3b	5	0	2	1
Keyser,1b	5	1	13	0	Martin,cf	5	1	3	0
Nau,lb	4	1	1	2	Garrett,lf	4	1	1	0
Buscher,p	2	1	0	1	Payne,p	4	1	1	1
DeB'c'rt,p	3	1	0	2					
Totals	42	7	30	11	Totals	38	8	30	7

Central	1	0	5	0	0	0	0	0	2	—8
Western	0	1	0	0	2	0	3	0	0	—6

Runs—Chumbris, Moran, Bryant, Cooke, Raub, Mullock, Schneider, Corcoran, Hilleary, Martin, Payne. Errors—Schneider, Clark, Nau. Two-base hit—Raub. Stolen bases—Chumbris (2), Cooke, Thompson, De Stephen, Keyser. Double play—Chumbris to Keyser. First base on balls—Off Buscher, 4; off De Bettencourt, 1; off Payne, 6. Struck out—Buscher, 4 in 2 2-3 innings; off De Bettencourt, 4 in 5 1-3 innings. Hit by pitched ball—By Payne (Nau). Passed ball—Cooke. Winning pitcher—De Bettencourt. Umpires—Watt and Ahern.

BOSTON MARATHON TO GERMAN YOUTH

Continued from Page 13.

a cattleboat last summer to run and win the German marathon.

He had engaged in a few road races on this side with only moderate success and felt he had to show the home folks what he could do before they would consider him as a member of their Olympic team.

When he won the German classic and the story of his trip came out funds were raised to send him back to the United States in style.

He has competed in several road races in and around New York during the winter and set new American records. His latest feat was to win the 25-mile run at Staten Island, March 20, in the record time of 2 hours 44 minutes 50 seconds.

GONZAGA NETMEN WIN.

Gonzaga High's tennis team won its second straight Prep School Tennis League match yesterday afternoon when St. Alban's was beaten, 4—1, on the home courts of the losers. St. Alban's lone victory came when Billy Bates and Bowdoin Craighill nosed out the Lao brothers, 7—5, 7—5.

The matches were hotly contested, all three singles encounters going to extra sets.

Singles—Joe Eckert (G.) defeated Rodney Smith, 6—2, 4—6, 6—1; Rod Lao (G.) defeated Billy Asher, 5—7, 6—4, 6—4; Jose Lao (G.) defeated William P. Smith, 6—4, 4—6, 6—4. Doubles—Eckert and Lawrence Moore (G.) defeated Buell O'Connor and Keith Craverafi, 6—3, 6—3; Billy Bates and Bowdoin Craighill (St. Alban's), defeated Rod and Jose Lao, 7—5, 7—5.

OARSMAN DISCIPLINED.

Marietta, Ohio, April 19 (A.P.).—Willie Meyers, Jamaica, N. Y., veteran stroke of the Marietta College crew, was dropped from the squad today by Coach Ellis MacDonald for breaking training rules. This leaves MacDonald without an experienced stroke, with the triangular race against Penn and Wisconsin only a month away.

Capital City Insects Form League Tonight

The fifth divison of The Post's Capital City League will be organized at a meeting to be held tonight at the office of the Playground Department, District Building, when representatives of the insect division discuss plans for the impending season.

The meeting will be called to order promptly at 8 o'clock. All teams desiring to enter the league are requested to have representatives present.

SANDLOT DUST

The Woodley A. C. wants a game either Saturday or Sunday. It has no diamond. Call Manager Newman at Columbia 7819.

The Chevy Chase Grays are looking for games. Call Manager Knight at Cleveland 0536.

The Woodmen of the World have an Ellipse diamond for Sunday and of course are in need of an opponent. The number is Potomac 0276-J, Manager Armstrong.

The Blue Coals hold what has been termed an important meeting tonight at 8 o'clock at the clubhouse.

The Anacostia Eagles meet the Red Sox Saturday at 2:30 o'clock at Shady Oak. They're looking for Sunday games. Call Lincoln 4434-J.

Ciro's Italian Village will hold a baseball meeting at Ciro's, Thirteenth and G streets, Friday night at 8 o'clock. Uniforms will be distributed and a record attendance is expected.

The Takoma Tigers, senior team, want an opponent for Sunday. Call Manager Turner at Shepherd 3244.

Congress Heights ball team is holding workouts every evening this week on the Heights field. The team meets the Marines Saturday at 1 o'clock at No. 1 Fairlawn and Bolling Field Sunday at 2:30 o'clock on the Heights diamond.

Koontz Service Station Seniors want a Sunday game. Call Lincoln 9217-J.

Auth's nine plays the Union Printers tonight at 5 o'clock on the West Ellipse in one of the feature sandlot events of the day. Saturday the Meatmen play the Washington White Sox on the same diamond at 3 o'clock. Sunday they play the Howitzer Giants.

Swift & Co.'s unlimited team wants games. Call Manager Sumner, District 5810.

Phoenix plays Blue Coals Sunday. The former is looking for games. Call Atlantic 5013-W.

The Hawk Midgets want players. Call Lincoln 8367-J.

The Columbia Heights unlimiteds want a right-handed pitcher. Candidates are invited to get in touch with Ellis Goodman at Adams 9800 after 6 o'clock.

The Mount Rainier Juniors have a field and want a game for Sunday. Phone Myers at Greenwood, 1851 between 6 and 7 o'clock.

The Company A team of the 121st Engineers will drill Sunday at the Camp Simms Rifle Range. Sergt. Bordas, wants the following men to report: Jessup, Brickles, Kidwell, Smallwood, Fagan, Mitchell, and Johnson.

The Washington Terminal team will practice today and Friday on its field opposite the Twining City roundhouse and wants to book practice games. They have this Sunday open. Phone National 7370, branch 45 and ask for Bill Young.

Boys and Girls Club Formed by Howard U.

Playground and camp craft courses, under direction of John H. Burr, of the department of physical education at Howard University, have sponsored organization of Howard Clubs, composed of boys and girls in the neighborhood of the university, to provide opportunity for their members to learn to swim, hike, scout, conduct meetings, and make various handicraft articles under direction of students in course.

The group consists of 30 boys at present. A similar girls' group is in process of organization. An exhibition of classwork and club activity will be given next month as a departmental project.

SONNENBERG ON BOLLING PROGRAM

Star Here Monday; Stein and Roebuck Clash at Strand.

GUS SONNENBERG, one of the many reformed rassling champions now percolating about the chest-expansion circuit, tops next Monday night's card of bouts at Bolling Field, the farthest outpost of this bustling mat bailiwick. The aging Gustave, whose particular nickname is "Dynamite," meets Bull Martin, a gent from Trenton who stoops to everything but wrestling in a wrestling ring.

Somewhat closer at hand, in the hallowed interior of that old fortress of flash, the Strand Theater, Matchmaker Joe Turner is dusting the chairs prior to offering his regular Thursday night torso tableau, which features a truly rough and ambitious hombre in George Zaharias, along with such established perennials as Sammy Stein, Sandor Szabo and Fred Grobmeier.

Sonnenberg has been a lethal force in wrestling. He was one of the first jobless college men that ambled into the beefy sport. His fame as a gridman had been more or less established at Dartmouth. When he dived at Strangler Lewis and flattened that Civil War veteran it turned a new page in the mat game. Many new faces appeared, with new and more sensational holds and flying gadgets and whatnot. Wrestling began to spread its wings, but the wings were mismatched. The N. B. A. tried to get all the boys together for a tournament. Sonnenberg said no, and Londos came into prominence as the duly sworn to and accredited champion.

Don George took the title away from Sonnenberg, and Lewis beat George. Then DeGlane beat Lewis on a foul.

Promoter Turner's headline exhibition tomorrow night is between Stein and Tiny Roebuck. Stein, as popular as Londos in New York, has shown marked improvement in his last several matches here. Zaharias, with his sincere jaw whacking, probably will steal the show, with Sandor Szabo as his sparring partner.

Eastern's Interclass Meet Booked Today

Eastern High will stage an interclass track meet this afternoon with an entry list in the neighborhood of 75 expected to compete. Events will be as follows: 100-yard dash, 220, 440, 880 and 1 mile run; high hurdles, broad jump, high jump and javelin throw.

A trophy will be awarded the winning class, while medals will go to individual winners. It is planned to make it a yearly event.

Eastern's ball team will play Alexandria on Eastern Field at the same time. In other games today, Georgetown Prep plays at Western and Central opens up Hyattsville's season, at Hyattsville.

WALBERG POUNDED AS NATS WIN, 7-4

Continued from Page 13.

Two were out and men were on first and third as a result of McNair's single and a walk to Bishop when Heving filed to right. Harris managed to get both hands on the ball after a long run, but dropped it and it went as a double. Both runners, of course, scored, and Simmons singled home the other. Then Weaver fanned Foxx to end the round.

Philadelphia scored again in the seventh round, which saw the retirement of Weaver in favor of Marberry. With one gone, successive singles by Heving, Simmons and Foxx netted a run and caused the shift in pitchers. Marberry forced Cramer to pop to Cronin, but it took a good stop by Bluege to nip Dykes at first for the third out.

Walberg went out to make way for a pinch hitter in the eighth, and this brought Rommel into action in the final frame. He would have blanked the Nats except for an error by Bishop. The latter fumbled Manush's opening roller and the runner completed the base circle on West's useful out and Cronin's single to left center.

The Mackmen, who specialize in providing last-inning thrills, tried hard to put on their act today. With one dead, Heving bounded a single over Marberry's head and Simmons drew a free ticket to first. Foxx, however, rolled to the pitcher, who made a force play at second, and the game ended when Bluege gathered up Cramer's hopper and made another force out at Myer's station.

American League Crowds Show Drop of 50 Per Cent

National League Maintains Average Gates of Last Two Year; Washington Turn-Outs Top All Other Cities in Circuit.

By GAYLE TALBOT.

NEW YORK, April 19 (A.P.).—Cold weather, curtailment of the "free list" and general scarcity of spending money have served to take a big slice out of American League attendance since President Hoover tossed out the first ball a week ago, but the same factors, apparently, have had little effect on fans of the National League.

Unofficial figures gathered by the Associated Press for the first full week of play disclose that patronage in the American League slumped almost 50 per cent from the high figure set for the same period a year ago. The senior circuit, on the other hand, has enjoyed virtually the same attendance, game for game, as in 1930 and 1931.

Average Is 12,500 in National League.

In their first 23 games this season, National League teams drew approximately 289,000 fans through the gates, or an average of 12,500 per contest. For the first 28 games last season the average attendance was 13,400, and the first 21 contests of 1930 attracted an average of 12,840 customers.

The American League, which started last season with an attendance of some 400,000 for its first 20 games, has drawn only 209,800 spectators to 22 tilts this year. Some of the deficiency is explained, however, by the fact the New York Yankees opened at home last year, while they have been on the road since the current campaign began.

The most pleasant surprise in either league has been the enthusiastic turnout of Cincinnati fans to look over their revamped Reds. In their first seven games at Redland Field, Col. Dan Howley's athletes played before an estimated 130,000, an average of more than 18,000 each afternoon.

Giants and Cards Suffer Losses.

The closest approach to this mark was set by the Brooklyn Dodgers, who were hosts to 87,000 Flatbush fans in their first five bouts with the Braves and Phillies. Attendance fell off both at the Polo Grounds, where the Giants played to only 46,500 in five starts, and at Sportsman's Park in St. Louis, where the champion Cards pulled on 25,725 patrons for their first six engagements.

Washington fans so far have provided the largest turnouts in the American League. Two games at the Capital City have drawn 39,800 customers. Attendance in the four other cities for the first week were:

Detroit, six games, 54,500; Boston, three games, 15,000; Chicago, seven games, 55,000; Philadelphia, four games, 45,000.

Hitting The Head Pin

By LEWIS F. ATCHISON

LORRAINE GULLI'S TEAM, University Park, was just an also ran in the Washington Ladies League this season, but it loomed as the most important aggregation in the bunch last night at Columbia, when it broke up the first-place tie between the Beeques and the Columbias.

The championship of the league goes to the Beeques, for the Columbia Team went down before University Park in a rousing upset, three games to none. The Beeques administered the same treatment to the Keenos.

Miss Gulli played no small part in the procedure, as the curtain came down on this ever popular league. She rolled a 140 game and 344 set during the fracas. Her team amassed 546 pins in one game. The Hilltoppers took high set honors with 1,529.

Last night also was the final night of the North Washington Church League. Emory won the title some time back. The second place First Reformed team took last night's spotlight with a 1,593 set and 568 game. Walter Seltzer, of Gunton Temple, took high average game honors for the season with 112. Last night he had a 137 and 368.

At Arcadia last night the Zion Girls upset the Zion Boys two games to one. The winning scores were 454, 450 and 481 to 458, 422 and 458. Miss Leonberger had 108 and 293.

ALEXANDRIA BEATEN BY BUSINESS

Special to The Washington Post.

ALEXANDRIA, Va., April 19.—Business High's slugging batsmen carved a 6-5 victory here today when Alexandria High's nine was turned back in a 10-inning game which found its climax in Joe Sherman's scorching double in the last inning, a blow that scored Carlton Giovanetti, diminutive Business second-sacker, with the winning run.

With the game apparently well under control Jimmy Garner took up the pitching duties for Business in the fifth inning on the long end of a 4-1 lead established by Lou Silverman. But a quantity of wild throws and a hitting splurge by Bruin, McMenamin and Hudson produced three runs for Alexandria in the sixth and another in the seventh, to give the locals a 5-4 lead.

Business.	AB	H	O	A	Alexandria.	AB	H	O	A
Schnei'r,ss	3	1	3	1	Mankin,cf	5	1	1	0
Giov'ti,2b	4	1	2	5	Baber,rf	4	1	1	0
G'ner,cf,p	5	2	1	1	Cliff,lf	3	0	3	0
Masto,c	2	1	0	0	Fletcher,1b	4	1	9	0
Sher'n,1b	4	1	13	0	Hudson,2b	5	1	3	4
Curtin,3b	5	1	2	2	Bruin,ss	4	2	0	0
Steele,lf	5	1	0	0	McM'n,3b	4	2	1	2
Hayman,rf	2	0	0	0	Schreiner,c	4	1	11	0
Silv'n,cf,p	3	0	1	1	Heflin,p	4	1	0	1
Fraydin,c	2	2	2	0	*Titcomb	1	0	0	0
Grimm,rf	2	0	0	0					
Ahern,rf	2	0	0	1	Totals	39	9	30	8

Totals	40	10	30	11							
*Batted for Heflin in tenth.											
Business	1	0	1	2	0	0	0	0	1	1	—6
Alexandria	1	0	0	0	0	3	1	0	0	0	—5

Runs—Schneider, Giovanetti (3), Silverman, Fraydin, Baber, Hudson, Bruin (2), McMenamin. Errors—Schneider, Giovanetti, Curtin, Grimm, Heflin, McMenamin. Two-base hit—Sherman. Three-base hits—Garner, Baber. Double plays—Schneider to Giovanetti to Herman (2). First base on balls—Off Heflin, 9; off Silverman, 1; off Garner, 1. Hits—Off Silverman, 5 in 4 innings; off Garner, 4 in 6 innings. Hit by pitched ball—By Garner (Bruin, Heflin, Cliff). Struck out—By Garner, 7; By Heflin, 10. Winning pitcher—Garner. Umpire—Dreyfus.

Shoreham Swimmers To Race National Stars

The newly formed Shoreham Swimming Team, which formerly won most of Washington's swimming trophies under the name of the Washington Swimming Club, will face big league competition May 7 at the hotel pool, when the New York Swimming Association's women's team will be engaged in the customary events.

Eleanor Holm, national backstroke and medley champion, will head the New York delegation. Aiding and abetting this well-known figure in swimming will be Joan McSheehy, former national backstroke champion; Susan Robertson, junior national medley champion and holder of several other important sectional titles; Lisa Lindstrom and Catherine Ames, both well known in junior swimming ranks.

The locals rely upon such tankwomen as Onalene Lawrence, Rita Augusterfer and Lenore Taube.

Minor League Results

INTERNATIONAL LEAGUE.

	R.	H.	E.
Rochester	003 110 100—6	11	1
Newark	200 000 010—3	6	2

Wetherell and Florence; Brennan, Meadows, Newkirk and Glenn.

	R.	H.	E.
Toronto	200 101 200—6	10	0
Jersey City	000 310 000—4	7	2

A. Smith and Stack; Fallenstein, Irvin and Outen.

	R.	H.	E.
Buffalo	200 002 100—14	18	1
Reading	100 210 024—10	15	2

Bergeron and Crouse, Quinlan; Andrews, Zumbro and Lezett, Stahlman.

	R.	H.	E.
Montreal	001 300 004—8	11	3
Baltimore	000 101 000—2	7	5

Fischer and Heath; Gumbert, Smythe, Cascarella and Kenna.

AMERICAN ASSOCIATION.

	R.	H.	E.
St. Paul	000 000 021—3	5	1
Indianapolis	001 000 000—1	8	2

Vanatta and Snyder, Fenner; Campbell, Horne and Riddle.

	R.	H.	E.
Milwaukee	020 000 020—4	11	0
Columbus	120 001 10x—5	11	2

Sticly, Hillin and Crouch; Grabowski, Ash and Sprinz.

	R.	H.	E.
Kansas City	110 110 210—7	11	1
Toledo	001 030 000—4	6	5

Pelty and Collins; Kabb, Winegarner and Wise, Henline.

	R.	H.	E.
Minneapolis	021 010 110—6	11	1
Louisville	000 000 010—1	8	3

Ryan, Day and McMullen; McKain, Marcum and Shea.

SOUTHERN ASSOCIATION.

	R.	H.	E.
Atlanta	000 000 210—3	6	0
Birmingham	010 200 001—4	7	2

Messenger and Williams; Caldwell and Berres, Knox.

	R.	H.	E.
Knoxville	000 000 100—1	11	2
New Orleans	200 000 10x—3	7	2

Burns, Prince, Thomas and Thompson; Perrin and Autry.

	R.	H.	E.
Little Rock	100 001 000—2	10	2
Chattanooga	100 131 34x—13	16	0

Hughes, Terhune and Whitney; McColl and Jilek.

	R.	H.	E.
Memphis	010 300 522—13	17	0
Nashville	110 010 000—2	9	4

Davis, Granger, Beck and Berger; Simmons, Werts, Burleson and Geoch.

PACIFIC COAST LEAGUE.

	R.	H.	E.
Missions	000 000 003—3	6	2
Portland	010 000 50x—7	9	1

Chagnon and Hofmann; Dietrich and Fitzpatrick.

	R.	H.	E.
Hollywood	100 200 020—5	10	2
Seattle	100 000 000—1	5	3

Thomas and Bassler; Nelson and Botarini.

TEXAS LEAGUE.

Dallas, 7; Shreveport, 6.
Beaumont, 4; Houston, 3.
Fort Worth, 6; Wichita Falls, 4.
San Antonio, 5; Galveston, 4.

SOUTHEASTERN LEAGUE.

Macon, 5; Columbus, 4.
Selma, 6; Montgomery, 2.
Mobile, 6; Jacksonville, 2.

VARSITY 'G' DINNER ON TONIGHT

Floyd Gibbons Talks at Annual Georgetown Event.

FLOYD GIBBONS, famous war correspondent and radio announcer, will appear tonight among the specially invited guests at the eighth annual Varsity G dinner of Georgetown University in the Willard Hotel. The affair gets under way at 6:30 o'clock.

Gibbons, who recently returned from China, is a Georgetown alumnus. He will make an address.

Owing to pressure of political interests in his home State, Congressman William P. Connery will be unable to appear as toastmaster, as originally scheduled. His place will be filled by Henry I. Quinn, also a Georgetown alumnus, who is one of the leaders of the District of Columbia bar.

Dr. John B. "Jock" Sutherland, football coach of Pittsburgh University, and Senator Royal S. Copeland, of New York, will make the principal speeches. The Rev. Coleman Nevils, president of the university, also will address the gathering. Presentation of the "G" certificates to athletes who have earned the school insignia this year will be made by G. Harris "Doc" White.

Finland Reconsiders, To Play in Cup Tennis

Helsingfors, Finland, April 19 (A.P.). Acceding to the request of Hungary, Finland reconsidered its decision not to engage in Davis Cup play and announced it would meet Hungary in a first-round match of the international tennis play at Budapest.

Finland announced a few days ago it was withdrawing from the competition because of the illness of some of its star players and inability, therefore, to put a strong team on the courts.

Eastern Nine Routs St. Alban's by 15 to 0

Eastern High's ball team, for which a rather bleak future has been painted this year by the experts, looked far from a cripple yesterday afternoon when it defeated St. Alban's, 15 to 0, at St. Alban's. There was nothing to it, except a preponderance of hitting and even more errors.

They let it run nine innings.

Eastern.	AB	H	O	A	St. Alban's.	AB	H	O	A
Pusateri,3b	4	1	0	0	Morton,3b	3	0	1	2
G.T'lor,3b	3	0	1	1	Thorpe,rf	4	1	0	0
Fitzpa'k,cf	2	1	1	0	Chesley,1b	4	0	5	0
B'jamin,cf	1	0	0	0	Fi'cher,ss,c	4	0	10	1
J.Mills,ss	2	2	1	3	McGee,cf	2	2	2	1
Nolan,ss	2	1	1	0	Ken'son,2b	2	0	1	2
Moore,1b	3	1	5	1	Castle,lf	4	2	0	0
C'rtney,1b	1	1	3	0	Beard,c	1	0	4	0
Bassin,1b	1	0	0	0	Thom.ss	3	1	3	0
Miller,lf	3	1	1	0	Sterrett,p	3	0	0	0
Carroll,lf	3	1	1	0	Patton,p	4	1	1	1
Phillips,rf	2	0	0	0					
Gibson,rf	1	2	0	0	Totals	32	6	27	6
V'meyer,2b	2	1	0	2					
Fitzg'd,2b	3	2	2	1					
D.Smith,c	2	0	1	0					
Adams,c	2	1	1	0					
Boyd,c	1	1	4	1					
Cleary,p	1	1	1	1					
Hale,p	2	1	0	1					
Lanahan,p	1	0	0	0					
Totals	44	18	27	12					

Eastern	0	0	0	0	2	0	0	2	3	0	0	—15
St. Alban's	0	0	0	0	0	0	0	0	0	0	0	—0

Runs—Fitzpatrick (2), Beniamin, J. Mills, Nolan, Moore, Courtney (2), Miller, Carroll, Gibson (2), Fitzgerald (2), Adams. Errors—Morton (2), Chesley (2), Fletcher (2), Beard (2), Patton. Two-base hits—Patton, Pusateri, Miller, Carroll, Gibson. Vehmeyer. Three-base hits—Cleary, Thorpe. Stolen bases—McGee, Moore, J. Mills. Double plays—Viechmeyer to Mills to Moore; McGee to Fletcher. First base on balls—Off Sterrett, 3; off Patton, 5; off Cleary, 2; off Hale, 3. Hits—Off Sterrett, 5 in 2-3 innings; off Patton, 10 in 8 1-3 innings; off Cleary, 1 in 3 innings; off Hale, 3 in 4 innings; off Lanahan, 3 in 2 innings. Struck out—By Sterrett, 1; by Patton, 11; by Hale, 5; by Lanahan, 3. Winning pitcher—Cleary. Losing pitcher—Sterrett.

Greatest Star Invasion Due In Capital's Tennis History

Tilden Holds Chief Interest in Pro Tourney Starting Friday; Davis Cup Teams Play Here Next Week.

MORE sheer tennis caliber will converge on Washington within the next ten days than ever before in the 52 years the game has been fostered here. Leading the pack is Bill Tilden, the perennial leading figure of American tennis, and bringing up the rear is the youth who seems destined to take Tilden's place in the hearts of America's net fans, Ellsworth Vines.

In between these two masters loom the greatest amateurs and professionals in the game, Hans Nusslein, Wilmer Allison, Karel Kozeluh, Frank Shields, Albert Burke, John Van Ryn, Emmett Pare, Gregory Mangin and Roman Najuch, Marcel Rainville, Jack Wright, Gilbert Nunns and Willard Crocker.

Segregated, Tilden, Nusslein, Kozeluh, Burke, Pare and Najuch will stage Washington's first professional tournament, beginning Friday and extending through Saturday and Sunday on the courts at Wardman Park Hotel. Singles and doubles will be played every afternoon, commencing at 3 o'clock.

Likewise segregated, Vines, Allison, Shields, Van Ryn and possibly Mangin, will form the United States Davis Cup Team which meets Canada in the first round of the American zone, April 28, 29 and 30, at the Chevy Chase Club.

Canada, which always can be counted upon to give any team a rub, is sending its four best netmen for the event. In Rainville and Nunns, Canada has two young players who promise to go far in international tennis. Wright and Crocker are the Tilden and Johnston of Canadian tennis, and while eclipsed by the younger men, still are generally feared.

With the exception of Tilden and Nusslein, who stand a bit above the remaining pros, the Wardmen event will be a hotbed of competition, for although they have come from vastly separated sections of tennisdom, they nevertheless are almost perfectly matched.

Seats are on sale for both net events. The Tilden tickets may be had at Spalding's and the hotel, while the Davis Cup tabs may be had at Spalding's, Chevy Chase, or the Junior League rooms at Connecticut avenue and Q street. The professional tickets range from 75 cents to $3. A $5 ticket will admit a holder to all three days of the Davis Cup matches.

WASHINGTON CITY DUCKPIN BOWLING SCORES

SINGLES.

CLASS B.

R.Frye	112	113	110
Total, 335			

CLASS D.

McLaren	113	85	109
Total, 307			

Ferber	96	95	121
Total, 312			

CLASS E.

Burroughs	86	82	103
Total, 271			

Werthner	93	100	84
Total, 277			

CLASS C.

McCabe	115	117	116
Damon	143	99	124
Totals	258	216	240
Grand total, 714			
Atwood	109	102	112
Mathias	123	96	109
Totals	232	198	221
Grand total, 651			

Vance	100	100	126
Hutchison	100	111	95
Totals	200	220	221
Grand total, 641			

CLASS D.

Marsden	88	95	91
Brandt	87	92	99
Totals	175	187	190
Grand total, 552			
Carter	102	100	108
Abernethy	80	103	119
Totals	182	203	227
Grand total, 612			

Bacon	100	89	107
Wistreich	96	78	100
Totals	196	167	207
Grand total, 570			
McLaren	117	95	82
Ferber	101	90	95
Totals	218	185	177
Grand total, 580			

CLASS E.

Wethner	87	91	85
Brown'ns	99	78	84
Totals	186	168	169
Grand total, 523			

Walsh	100	100	103
Day	99	83	93
Totals	199	183	196
Grand total, 578			

CLASS D.

Wrens.

Schirmer	93	95	103
Ream	83	104	126
VanHorn	105	98	86
Curtin	98	96	94
Kin'han	103	89	114
Totals	462	484	523
Grand total, 1,469			

Clearing.

Bayle	88	81	119
Myers	91	109	100
Sumner	91	94	86
Leary	91	104	94
Campbell	128	117	113
Totals	489	505	512
Grand total, 1,506			

C-4.

Hill	107	100	99
Adair	85	85	92
Hall	98	98	91
Reiff	91	103	94
Leslie	101	100	102
Totals	439	474	494
Grand total, 1,407			

Owls.

Mahoney	128	122	97
Grimm	93	93	117
Anawalt	102	96	111
Maholm	103	104	112
Fellows	128	102	100
Totals	554	517	537
Grand total, 1,574			

Mail.

Holkamp	106	87	95
Kingsb'ry	84	118	90
Silentz	80	101	124
McCall'm	125	81	106
Douglas	92	101	96
Totals	487	488	511
Grand total, 1,486			

Giants.

Light	98	104	95
Wolf	109	77	92
Kimball	82	83	110
Anderson	104	122	96
Schles'r	111	105	96
Totals	514	491	489
Grand total, 1,494			

CLASS E.

King	Solomon		
Burghs	75	89	80
Wert'ner	134	80	82
Ferber	90	123	95
Gaither	81	82	92
McLaren	106	91	91
Totals	486	466	440
Grand total, 1,391			

Oil & Gas			
Kezer	76	102	98
Goodyear	79	94	94
Nelson	91	88	92
Duncan	97	96	92
Vencil	90	100	96
Totals	433	480	472
Grand total, 1,385			

Red Sox Send Dashiel Back to Chattanooga

Boston, April 19 (A.P.).—The Boston Red Sox management today released John Dashiel, of Marshall, Tex., a recruit second baseman, unconditionally to the Chattanooga Club, of the Southern Association.

After announcing the trade, President Bob Quinn denied rumors that he contemplated trading Danny MacFayden, his right-handed pitching ace, to the New York Yankees for Tony Lazzeri, second baseman, and Outfielder Earl Coombs.

Old Dominion Golf Play In Semifinals Stage

Hot Springs, Va., April 19 (A.P.).—Several forced

EVERY DAY MOVIES

By DENYS WORTMAN

"Will you try and get the attention of the waiter, Henry?"

THE ONCE OVER

By H. I. PHILLIPS

SINCE DAD BROKE 100.

QUITE lovely are things now at our house—
All's peaceful and tranquil and sweet;
There's not a suggestion of friction—
Our happiness now is complete.
Much laughter and mirth fill the homestead,
The atmosphere's carefree and gay;
Life now holds a sweetness unequaled—
For dad broke one hundred today!

II.

No harsh words are raised in a quarrel—
No bitterness brings on a fight;
A spirit of good will is rampant—
The air's full of sweetness and light.
The baby can smash all the dishes,
The dog with the best rugs can play;
Ma even gets by with her cooking—
For dad broke one hundred today.

III.

The kitten can swallow the goldfish,
The puppies can gnaw up the chair,
The kiddies can raise a commotion
Without father seeming to care.
Bad coffee no longer disturbs him,
He tosses all trouble away;
Home now seems a place for the angels—
Since dad broke one hundred today.

IV.

Ma gets that new hat that she wanted
And also that coat trimmed with mink.
Dad now wears the smile of a cherub
To show that he's tickled quite pink.
Away with all problems and worries!
Let merriment rule down the line—
All bothers seem innocent trifles
Since dad got a ninety and nine!

V.

If business is bad, oh, forget it!
Economy? Bah; shoot the works!
Promotion of sunshine and music
Is something that nobody shirks.
All's right with the world, and, no fooling,
Life's just meant for dancing and glee;
It isn't the old home at all, sir,
Since dad broke one hundred, you see.

VI.

He's jolly, his voice rings with laughter;
It's hard to suppress him from song.
These days if he's served a cold dinner
He doesn't regard it as wrong.
He now is a new man entirely,
Abhorring all friction and strife,
Is dad since he bettered one hundred
The very first time in his life.

VII.

A crabbed and petulant creature
He was for a great many years;
His temper was something that often
Kept all of his dear ones in tears;
A grouch and a pest and a nuisance,
He long was a killer of joy—
But now that he's busted one hundred,
My gosh, he's a Happiness Boy!

RETRENCHMENT.

FROM a late homecomer from Florida comes the tale that things were so bad there this winter that John D. Rockefeller stopped giving away dimes and announced that he was merely lending them.

CAMPAIGN MOTHER GOOSE.

Al Smith would talk no bunk,
His foes would talk no sense,
And so between them they contrived
To make a brawl intense.

Divorces have taken a big drop since the depression. It's curious how hard times will convince a husband that the old girl isn't so bad after all and that he wouldn't think of trading her in this season.

PROOF.

Soon flowers in the green, green grass
Will lift their lovely faces,
For House of David whiskers now
Are tearing 'round the bases.
—Aphasia.

Elmer Twitchell says he knows a man who is so ignorant of all matters of business and finance that you'd almost take him for either a professional writer of business articles for the magazines or the author of those stock brokerage office letters.

It is believed the New York subways will have to be run by the city. We'd hate to be caught in an underground tieup while somebody with influence got Tammany Hall to come down and straighten out traffic.

(Copyright, 1932.)

Band Concert

U. S. Marine Band Orchestra, Auditorium, Marine Barracks, 8 p. m.

Overture, "To Spring" ..... Goldmark
"Reverie" ..... Drumm
(a) "In the Silence of the Night." Rachmaninoff
(b) "La Mariposa" ..... Diaz
Grand scenes from "Manon Lescaut." Puccini
Waltz, "Espana" ..... Waldteufel
"Hungarian Romance" ..... Bendix
Suite, "The Atonement of Pan" .... Hadley
(a) Dance of the Nymphs.
(b) Intermezzo.
(c) Entr'acte.
(d) Dance of the Harpies.
Marines' hymn, "The Halls of Montezuma," "The Star-Spangled Banner."

Daily Cross-Word Puzzle

ACROSS.

1 String
5 Rotating piece to give reciprocal motion
8 Petty dispute
12 Chills and fever
13 Hasten
14 Wife of Tyndareus; wooed by Zeus
15 Applicable
17 Poetic name for one of the British Isles
18 A young bird
19 Builds
21 Bird of prey
23 Day before a holiday
24 Inclined
27 Blood vessels
30 Greek god of the hills
31 The choice
33 Contend
34 Sour
36 An idea
38 A vehicle
39 Outer mantle of Roman citizen
40 Fine cotton fabric
43 Something used to confine
47 Central American tree
48 Awned
50 Moistens
51 Against
52 Fine ravelings
53 Let it stand
54 Small barrel
55 Signal stages of history

DOWN.

1 Cavil
2 A molding
3 Dominion
4 Make farther below surface
5 Sepulchral
6 River in France
7 Apportion
8 Part of garment
9 Become cognizant of
10 Entrance
11 Converts into leather
16 Segmented portion of spine
20 Requites
22 Decree
24 Mineral spring
25 Milk (Pharm.)
26 Biographical incident
28 Pinch
29 Prescribed
32 Sounding with short blasts
35 Most infrequent
37 Bovine quadrupeds
40 European seagulls
41 Instigate
42 Pillage
44 Filaments that grow from skin
45 Heating apparatus
46 Steeps flax
49 Small deer

YESTERDAY'S ANSWER.

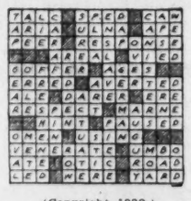

(Copyright, 1932.)

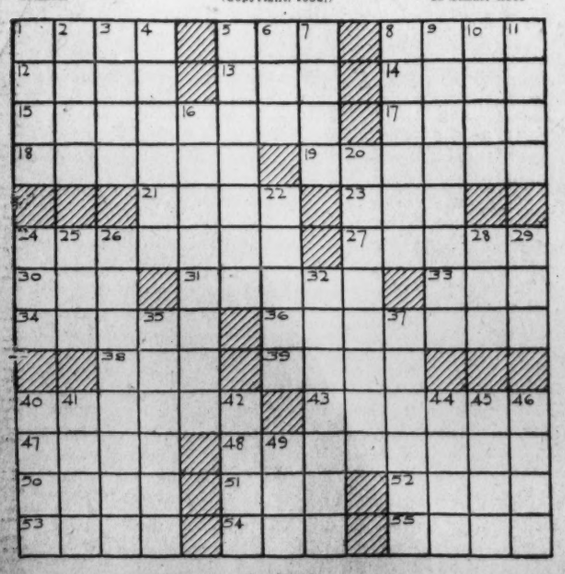

MINUTE MOVIES

(All rights protected by the George Matthew Adams Service. Trade Mark Registered U. S. Patent Office.)

By Ed Wheelan

WHEELAN SERIAL
THE STAR PITCHER
EPISODE 3
FOX DANGERFIELD A CROOKED GAMBLER TOLD HIS PALS OF HIS DARING PLOT TO KIDNAP JACK ARMSTRONG, BENTON'S STAR PITCHER ~~
—AND WITH ARMSTRONG OUT OF THE GAME, ASHLEY SHOULD WIN HANDS DOWN AND WE COLLECT A SWEET PIECE OF CHANGE!
FAY AND BENNY ARE UP AT THE COLLEGE TOWN NOW AND THEY'VE GOT ORDERS FROM ME TO GET ARMSTRONG TO-DAY!
AND NOW LET US RETURN TO BENTON COLLEGE AND SEE WHAT IS GOING ON AT THE BASEBALL FIELD ~~
GREAT SCOTT, WHERE IN THE WORLD IS JACK?! HE SHOULD HAVE REPORTED HERE FOR PRACTICE AN HOUR AGO!
COACH KELLY OF BENTON
WILL POWER
WITH THE BIG GAME WITH ASHLEY ALL SET FOR TO-MORROW, THIS IS A FINE TIME FOR JACK TO START LAYING DOWN ON US!!
BOYS, GO UP TO HIS HOUSE AND TELL HIM IF HE ISN'T HERE INSIDE OF HALF AN HOUR, I'LL START FLANNAGAN IN HIS PLACE TO-MORROW!
A FEW MINUTES LATER "TINY" WALL, ARMSTRONG'S ROOMMATE, RECEIVED A SHOCK ~~
WHERE THE HECK IS JACK?!
GEE, KELLY IS SORE AS A BOIL!
WHY, HE LEFT FOR PRACTICE OVER AN HOUR AGO!
HOLD EVERYTHING, FANS!
4-20

GASOLINE ALLEY

Don't miss this feature in colors in The Sunday Post.

Walt, the Tacks Expert

AND THEY CAME TO WICHITA, KANSAS. TO YOUR LEFT, THE NEW NORTH HIGH SCHOOL, ON YOUR RIGHT, THE MUNICIPAL AIRPORT.
4-20
WALT! SUCH EXPLOSIVE LANGUAGE—AND RIGHT BEFORE SKEEZIX!
WELL IF A TIRE CAN BLOW OUT I GUESS I CAN TOO.
I'VE HEARD HIM SAY IT BEFORE, AUNTIE BLOSSOM.
UNCLE WALT, WHAT DOES TAX-EXEMPT MEAN?
WELL IF ANYTHING IS TAX-EXEMPT YOU DON'T HAVE TO WORRY ABOUT ANY TAX IN CONNECTION WITH IT.
THEN WHY DON'T YOU GET SOME TACKS-EXEMPT TIRES?
KING
Reg. U.S. Pat. Off.; Copyright, 1932, by The Chicago Tribune.

BUCK ROGERS, 2432 A. D.

Building Floats Away

More strange adventures in full color page every Sunday.

By Phil Nowlan and Dick Calkins

KILLER KANE HAD ORDERED THE UPRISING FOR MIDNIGHT—THE REBEL CHIEFS WERE IN THE SECRET RENDEZVOUS NEXT DOOR TO THE PALACE—THEIR ENTHUSIASM RAN RIOT—BUT WE HAD SEEN THEM WITH OUR PENETRATING TELESCOPE, AND HUER HAD FOCUSSED A DEGRAVITY RAY ON THE BUILDING.
AT THE VERY CLIMAX OF THEIR JOY—
OOOOF!
WHAT'S HAPPENED?
EVERYTHING'S FLOATING!
WE HAVE NO WEIGHT!
COPYRIGHT JOHN F. DILLE CO. REG. U.S. PAT. OFF.
SLOWLY THE BUILDING—AND THE GROUND BEYOND IT IN THE PATH OF THE BEAM—FLOATED UP IN THE AIR.
TO BE CONTINUED

BOBBY THATCHER

Training Proposed . . .

By George Storm

YOUR AUNT ACTED SO CRANKY WHEN I BROUGHT THEM DOGS HOME TO YOU.... WHAD SHE SAY?
I AIN'T GOT TIME TO TELL YA ALL SHE SAID BUT SHE WAS PRETTY MAD AND NOW I CAN'T EVEN BRING 'EM UP ON THE BACK PORCH.... BUT I STILL GOTTEM.....!
(Copyright, 1932, by The Bell Syndicate, Inc.)
NOW I'M GONNA TAKE 'EM OUT AND START TRAININ' 'EM TO BE HUNTING DOGS...THEN IF AUNT IDA STILL WON'T LET ME HAVE 'EM I CAN FIND 'EM GOOD HOMES....
CAN I GO ALONG?
WELL, I'LL LETCHA COME ALONG BUT DON'T BE TALKIN' AND MAKIN' NOISE, SO'S THEM GOOD OLD DOGS CAN'T HEAR WHAT I'M SAYIN' TO 'EM
1599

THE GUMPS

Follow the Gumps in the Colored Comic Section of The Sunday Post.

What a Girl

OH, MIN! COME DOWN AND LOOK AT THE VALENTINE UNCLE BIM HAS JUST SENT—A PICTURE OF THE GIRL HE HAS BEEN BRAGGING ABOUT—HIS MILLIE—
4-20
JUST AN OLD FASHIONED TYPE—A BIT PRUDISH LOOKING AND RATHER QUAINT—I'LL ADMIT THAT—A GIRL OF THE OLD SCHOOL—THE ONE-MAN TYPE—COMES FROM THAT STURDY STOCK—THE KIND THE OLD PAINTERS MADE PICTURES OF COMING IN FROM THE FIELDS WITH A LOAD OF CORD WOOD OVER HER SHOULDER AND CARRYING A SICKLE IN HER HAND—
SEE THAT LOOK OF—TO DO OR DIE IN HER EYES—SHE'LL BE A GREAT HELP TO HIM—LIKE PUTTING A COUPLE OF TONS OF SCRAP IRON ON THE BACK OF A MAN WHO IS TRYING TO WALK A TIGHT ROPE—
Reg. U. S. Pat. Off.; Copyright, 1932 by The Chicago Tribune.
WELL—HE'LL LEARN SOME DAY—THAT IT TAKES MORE THAN A COUPLE OF GIGGLES AND TWO SILK STOCKINGS TO MAKE A WIFE—
SIDNEY SMITH

Baby Mine

WINNIE WINKLE, THE BREADWINNER

See the Winkle Family in colors in The Sunday Post.

Continuous Performance

HY-DEE-DY HO-DEE-DO ♪ DUM-DEE-DEE WUMP-DEE DO ♫
HY-DEE-DY HO-DEE-DO DUM-DEE-DEE WUMP-DEE DO
OH, YOU NEEDN'T THINK YOU CAN GET MY GOAT, MISTER DARLING!!
APR. 20
WHAT MAKES YOU THINK I'M TRYING TO GET YOUR GOAT, WINNIE??
WELL, YOU'VE BEEN CROONING THAT SAME SONG OVER AND OVER
I CAN'T HELP IT—THERE'S A LOT OF EXTRA VERSES TO THIS SONG!
BRANNER
Reg. U. S. Pat. Off.; Copyright, 1932, by The Chicago Tribune.

Wall Street—and Beyond

Markets and Business in Review and Outlook

By Lawrence Sullivan

AN insistent demand for a greater volume of commercial credits to start the wheels of industry has come in upon official Washington with ever-increasing intensity during the last two weeks. Reduced to its essence this demand says bluntly to the banker: "Business sentiment now is ready to venture out once more—whenever the financial community will re-establish the normal flow of expansion credits."

It is the contention of many reputable business observers that the trend of banking sentiment toward abnormal liquidity has itself been a major factor in the fourth phase of the depression, which dates from the late summer of 1931.

* * * *

HOW completely the problem of commercial credits has swept other major considerations aside for the moment is indicated by the fact that two of our greatest national business organizations will give the question a dominant place on their convention agenda during the next two months.

First on the calendar is the annual meeting of the governing board of the Associated General Contractors of America, scheduled for Washington on May 2 and 3.

"Easement of credit for commercial and industrial uses, to the same extent afforded the financial institutions of the country through creation of the Reconstruction Finance Corporation and recent liberalization of the Federal Reserve act is to be strongly urged," the Associated Contractors have announced.

A few weeks later, May 16-20, the annual meeting of the Chamber of Commerce of the United States will give the same question a prominent place on the San Francisco program.

* * * *

THERE is already in preparation for the San Francisco committee on resolutions a formal call upon the banks of the country, probably to be presented through the American Bankers Association, to "pass the benefits of these increased credit facilities along to business."

"We believe that American banks have, in addition to the responsibility of safeguarding the funds of their depositors, the responsibility for making available at all times credit for commercial and industrial uses to the same degree in which they themselves enjoy its availability," the resolution reads.

"We call upon them to commit themselves publicly and actively to this responsibility while improving the liquidity of their assets through participation in the credit facilities of the Federal Government."

Edward J. Harding, of Washington, managing director of the Associated Contractors, stated in discussing the resolution that although the banks are enjoying the new liquidity which the recent Federal measures afford, "they are just as tight with funds as before the relief was provided."

"Hoarding by banks will nullify the benefits of Federal assistance just as quickly as hoarding by individuals," he said, "and the question of breaking the credit jam will be one of the major questions before all business interests from now on until it is solved."

* * * *

CONTINUATION of the general downward trend of industrial earnings is indicated in the first-quarter industrial reports and trade surveys. The following briefs from the special financial wires of the Associated Press afford a cross-section of the business situation throughout the country as of mid-April.

The American Iron and Steel Institute estimates trackwork material shipments for the first quarter this year at 8,930 tons compared with 20,-891 tons in the 1931 quarter and 37,-450 tons in the 1930 period.

The Colorado Fuel & Iron Co. last week shipped 26 carloads of rail to the International Great Northern Railroad. The shipment was part of an order delayed since last summer. An order for 1,760 pairs of angle bars is now being filled for the same road.

Analysis of prices named by men's wear mills on fabrics for the fall, 1932, season shows that they are close to 1916 levels, with some woolens at the 1914 levels.

The further development of Railway electrification and wider demand for new industrial and household appliances promises continuance of the long term uptrend in the electrical equipment industry, says the Standard Statistics Co.

For the first quarter of 1932, the New York, Ontario & Western Railway Co. reports net income of $150,-000, after taxes and charges, compared with $2,498 in the same period in 1931.

The Bohn Aluminum & Brass Corporation reports for the quarter ended March 31, net loss of $73,201 after depreciation and taxes, compared with net profit of $437,296, or $1.24 a share in the first quarter of 1931.

Sales of carded cotton cloth for March, as reported by the Association of Cotton Textile Merchants of New York, were 165,850,000 yards, equivalent to 58.1 per cent of production, which totaled 285,252,000 yards. Shipments were 265,675,000 yards, or 93.1 per cent of production.

Production of pig lead in the United States will be reduced from 3,000 to 4,000 tons monthly. It is estimated, through the suspension of the St. Joseph Lead Co.'s smelter at Herculaneum, Mo., scheduled for May 1.

A slight seasonal betterment is anticipated in a few lines of the chemical industry, but the gain for the industry as a whole will be reduced to a large extent by smaller takings in other channels, says the Standard Statistics Co.

Mill agents and jobbers report a marked improvement in demand for flour, inspired by recent sharp advances in wheat prices, which the flour market has shown a tendency to follow.

UTILITY MAN SAYS COURAGE IS NEEDED

Cortelyou Is Confident Spirit of Nation Will Overcome Depression.

By THOMAS M. CAHILL.

The will to win and the courage to work are still with us, George B. Cortelyou, former secretary to President Roosevelt, declared last night in a radio address broadcast under auspices of the New York Life Insurance Co., of which he has been a director for eighteen years.

Asserting we can go forward or backwawrd, Mr. Cortelyou, now president of the Consolidated Gas Co., of New York City, insisted there is one thing we can not do, a thing forbidden by nature, and that is—stand still.

In his address, Mr. Cortelyou emphasized that the greatest asset any nation can have is the spirit of its people, and the greatest danger that can menace any nation is the breakdown of that spirit—the will to win and the courage to work. That spirit to win will carry us through this man-made depression, he predicted.

Investors Syndicate Report.

Assets of Investors Syndicate, with local offices, totaled $48,058,479.93 as of March 31, according to the company's quarterly report just released by E. M. Richardson, secretary and treasurer. This is an increase of $1,412,261.38 in the first three months and a gain of $7,332,698.15 over the total as of March 31, 1931. Capital, surplus and reserves showed a gain of $844,912.45 in the same twelve months' period, totaling $6,242,080.29 as of March 31, 1932.

Current favorable market conditions brought a substantial increase in purchases for bond and security account, Mr. Richardson stated. This item, consisting chiefly of securities legal for life insurance investment under New York State laws, totaled $4,748,398.87 as of March 31, 1932, according to the report, an increase of $2,186,800.54 in twelve months.

First Mortgages Increase.

First mortgages on improved city residential property increased during year from $32,019,454.99 to $33,732,-453.07, according to the latest report. Cash on hand showed an increase during this period of $175,383.98, and totaled $834,851.62 as of March 31, 1932, Mr. Richardson said.

Collections on the company's residential mortgages, which are on the monthly pay-off plan, continue satisfactory, Mr. Richardson stated. Payment collections on the syndicate thrift certificates have shown a definite improvement during the first quarter of 1932, according to Mr. Richardson, while sales of new certificates have shown an upturn in New York, Boston, Washington and other Eastern cities.

"This latter fact is particularly encouraging," said Mr. Richardson, "inasmuch as changes in the business trend usually make themselves noticeable first in the large population centers of the East, and then spread westward."

GENERAL ELECTRIC EARNINGS DECLINE

Net for First Quarter Equals 16 Cents Per Share; 38 Last Year.

Schenectady, N. Y., April 19 (A.P.). At the annual meeting of stockholders of the General Electric Co. held here today, Gerard Swope, president, announced that earnings for the first quarter of this year were equivalent to 16 cents a share on the common stock against 38 cents per share in the same quarter of 1931.

Profit available for dividends on the common for the first quarter was $4,508,668 against $10,844,334 one year ago. The quarterly dividend is 25 cents per share.

Mr. Swope said that orders received by the company in the first three months of this year amounted to $33,404,642 against $60,386,297 in the same quarter of 1931. Sales billed for the quarter amounted to $37,876,-399 against $61,959,801 a year ago.

"Business is still running at about the same rate as in the first quarter," said Mr. Swope, "and we hope to be able to keep business at about this rate and to continue to show operating profits as reported in the first quarter. Operations are now between 20 and 25 per cent of capacity."

He pointed out that the writing down of plants aided the company in times of reduced operations.

Directors were reelected.

Car Loadings Decline Slightly During Week

(Associated Press.)

Revenue freight loadings for the week ended April 9 were announced yesterday by the American Railway Association as totaling 544,806 cars.

This was a decrease of 155 cars below the preceding week and 192,466 below the corresponding week in 1931.

Miscellaneous freght totaled 196,413 cars, a decrease of 97,272 cars below the corresponding week a year ago; merchandise, 187,687, decrease, 35,-944; grain and grain products, 29,-026, decrease, 7,898; coal, 88,200, decrease, 27,952; forest products, 19,-577, decrease, 12,997; ore, 2,671, decrease, 3,965; coke, 4,059, decrease, 3,191; live stock, 17,173, decrease, 3,247.

STOCK AND BOND AVERAGES

(Associated Press.)

STOCKS.

	50 Industrials.	20 Rails.	20 Utilities.	90 Total.
Yesterday	46.1	22.1	77.4	47.9
Previous day	47.0	22.0	78.0	48.6
Week ago	46.9	21.1	76.6	48.1
Month ago	61.0	30.9	99.9	63.2
Year ago	121.9	87.7	176.1	126.2
Three years ago	216.9	131.2	210.8	201.8
Five years ago	115.0	113.9	109.2	112.5
High, 1932	68.9	39.8	111.0	71.3
Low, 1932	46.1	21.0	73.1	47.5

BONDS.

	20 Industrials.	20 Rails.	20 Utilities.	60 Total.
Yesterday	69.5	64.1	78.4	67.6
Previous day	69.9	64.6	79.1	68.2
Week ago	69.1	62.1	77.5	66.5
Month ago	69.0	73.9	84.2	73.7
Year ago	85.7	99.8	100.7	95.4
Two years ago	94.0	105.5	98.8	99.4
Three years ago	94.7	104.5	98.1	99.1
High, 1932	71.3	78.0	85.7	78.1
Low, 1932	59.8	61.3	77.2	66.9

(Copyright, 1932, Standard Statistics Co.)

WALL STREET BRIEFS

(Associated Press.)

The volume of sales of the drug and pharmaceutical supply trade for the first quarter this year showed a contraction of about 4 per cent from the same period last year, according to an estimate by Dun's.

Leading bulk gasoline markets show a trend in harmony with recent advances in crude oil and retail prices of gasoline. Another advance of ¼ cent a gallon, reported this week, has established prices nearly 1 cent a gallon above the winter's levels.

The automobile industry's spring sales drive, results of which are encouraging, has stimulated some orders for machine tools and is expected to produce more soon, according to the American Machinist.

The National Credit Corporation, formed last fall to extend emergency aid to banks, announces that on April 22 it will redeem another 10 per cent of its outstanding gold notes. The payment will amount to about $45,-000,000. Two previous redemptions, totaling 30 per cent of the capital, have been made.

The New York Stock Exchange has received notice from two corporations of proposed recapitalizations. The New York Ship & Commerce Co. plans to reduce authorized capital stock to 600,000 shares from 1,500,000 shares, and Alliance Realty will change authorized common stock from 200,000 shares of no par value to 200,000 shares of $5 par value, each present share to be exchanged for one new share.

Consumption of crude rubber by manufacturers in the United States in March amounted to 27,828 long tons, a decrease of 7.3 per cent from February and a decrease of 15 per cent from March, 1931, according to the Rubber Manufacturers Association, Inc. March imports of crude rubber were 42,383 tons, an increase of 38.7 per cent over February and 5.1 per cent above March, 1931.

World consumption of coffee for the nine months ended April 1, totaled 17,877,289 bags, or only 2.50 per cent less than the record consumption of 18,317,553 bags in the corresponding period of 1930-31 crop year, the New York Coffee & Sugar Exchange reports.

Production of newsprint in the United States and Canada in March was 266,792 tons, compared with 245,-700 in February and 287,595 in March, 1931, according to the Newsprint Service Bureau. United States mills produced 100,034 tons compared with 87,157 in the previous month and 100,590 in March, 1931.

Production of primary aluminum in the United States in 1931, was 177,-543,500 pounds, compared with 229,-035,000 pounds in 1930, according to the 1932 edition of Metal Statistics, published by the American Metal Market.

The U. S. Realty & Improvement Co. announced today that its offer to purchase a limited number of Savoy Plaza Corporation ten-year 5½ per cent debentures, due February 1, 1938, at a flat price of $450 for each $1,000 bond, will be withdrawn not later than April 25. The Savoy Plaza Corporation, operator of the Savoy Plaza Hotel, in New York, is controlled by U. S. Realty.

Gross operating earnings of the Tokyo Electric Light Co. for the year ended November 30, 1931, converted into dollars at 50 cents per yen, amounted to $53,814,844, compared with $56,056,834 for the year ended November 30, 1930.

HOLDERS APPROVE C. & O. ACQUISITIONS

Stock Purchases in Erie Are Sanctioned, Despite Minority Protests.

Richmond, Va., April 19 (A.P.).—Despite protests of a minority group, stockholders of the Chesapeake & Ohio Railway Co. today approved all acts of the directors during the past year, including the taking of an option to purchase stock of the Erie and Pere Marquette Railroads from the Allegheny Corporation at prices higher than the market rate at the time of the transaction.

The action was taken at the annual meeting of the stockholders in the company's general offices here.

By a vote of 5,845,619 shares to 23,336 a resolution of approval was adopted. The minority declined to vote on the reelection of directors, all of whom were declared elected unanimously.

Charles Valentine, Collins Denny, Jr., and Henry Reily were spokesmen for the minority group.

The day's action was taken despite vigorous protests by a minority group which, during the meeting, indicated its fight today was only the beginning of a contest to prevent the controlling interests from proceeding with the purchase of stock in roads which have shown no earning potentialities in recent years.

The minority declined to vote on the reelection of directors.

Defending the action of the directors committee in taking the option on the Erie and Pere Marquette stock in response to a series of questions propounded by the minority group, W. J. Harahan, senior vice president, who presided at the meeting, asserted the value of large blocks of stock can not be measured by market quotations.

"An attempt to buy large blocks of stock on the open market would force up the price," he said. "The stock market is no criterion of values," he added.

Mr. Harahan said the option price for the recent Erie and Pere Marquette purchases was "substantially less than true values."

The directors committee recommended the taking of option on two blocks of stock at $13.25 per share by payment of $9 a share in cash.

Kreuger Subsidiary Voluntary Bankrupt

New York, April 19 (A.P.).—A voluntary petition in bankruptcy was filed today in United States district court by the International Match Corporation, holding company for match manufacturing and distributing corporations of the Ivar Kreuger group.

No schedules accompanied the petition, but it was set forth that a list of liabilities will be prepared and filed later.

THE MARKETS AT A GLANCE

What the Stock Market Did

	Tuesday.	Monday.
Number of advances..	94	124
Number of declines...	302	267
Stocks unchanged.....	136	127
Total issues traded....	532	518

Stocks.

Scattered selling pressed the decline and some leaders broke into new low territory. A. T. & T. sold below par for the first time since 1921. The closing tone was heavy.

Bonds.

Changes were narrow in a thin market, but the downward tendency persisted.

Curb.

Utilities were the focal point of a sluggish trade. Price changes, for the most part, were inconclusive.

Wheat.

Bear traders switched to the buying side late in the day after large offerings had been quickly snapped up through four hours. The close was ½ cent up from Monday.

Cotton.

A wave of liquidation in the last hour made a barely steady close at net declines of 4 to 5 points for the day.

MONEY MARKETS

NEW YORK.

Call money steady, 2½ per cent all day; time loans easy; 60-90 days, 2¼@2½; 4-6 months, 2¾@3 per cent. Prime commercial paper, 3½@3¾. Bankers' acceptances unchanged. Bar silver barely steady and ⅛ lower, at 28⅛.

LONDON.

Money, 1¼. Discount rates: Short bills, 2⅛@2⅛; three-month bills, 2⅛@2⅛. Bar silver quiet and ⅛ lower, at 19¼d.

PARIS.

Three per cent rentes, 77 francs 10 centimes; 5 per cent loan, 101 francs 40 centimes. The dollar was quoted at 25 francs 33¾ centimes.

FOREIGN EXCHANGE.

New York, April 19 (A.P.).—Foreign exchange easy. (Great Britain in dollars; others in cents.)

Great Britain—Demand, 3.76½; cables, 3.76¾; 60-day bills, 3.74¼.
France—Demand, 3.94⅞; cables, 3.94⅝.
Italy—Demand, 5.14¾; cables, 5.14¾.
Belgium—Demand, 14.02½.
Germany—Demand, 23.75.
Holland—Demand, 40.52.
Norway—Demand, 18.24.
Sweden—Demand, 18.24.
Denmark—Demand, 20.59.
Switzerland—Demand, 19.45.
Spain—Demand, 7.80.
Portugal—Demand, 3.45.
Greece—Demand, 1.28¾.
Poland—Demand, 11.30.
Czechoslovakia—Demand, 2.96¾.
Jugoslavia—Demand, 1.76.
Austria—Demand, 12.99.
Roumania—Demand, .50¾.
Argentine—Demand, 23.79.
Brazil—Demand, 6.31½.
Tokyo—Demand, 33.19.
Shanghai—Demand, 31.12½.
Montreal—Demand, 99.06¼.
Mexico City (silver peso)—Demand, 34.25.
Note—Demand rates are nominal.

KEY STOCKS PUSHED TO NEW LOW LEVELS

Losses in Main Body of Shares Small; Rails Are Relatively Steady.

By JOHN L. COOLEY.

New York, April 19 (A.P.).—Scattered selling kept the stock market on the downgrade again today. While losses in the main body of shares were small, there were several net declines of a point or more, carrying some of the leaders into new low ground.

The closing tone was heavy.

Sales approximated 1,000,000 shares.

The dribbling liquidation in a number of leaders followed a few unfavorable first quarter earnings statements. There was a general absence of buying interest.

For the second successive session rails held relatively steady, trying vainly now and then for a rally. The market appeared to have been impressed by the March operating figures of large carriers reporting to date and the lifting of pressure against rail shares at least removed a depressing influence.

Industrials Wobbly.

Industrials were rather dispirited, although in only a few instances did much weakness develop. Allied Chemical's 4-point break was the worst single performance.

U. S. Steel, dipping under 30, seemed to be making further efforts to discount a dividend omission next week.

American Can sold into new low ground, while General Electric, which earned 16 cents a share in the first three months of 1932, against 38 cents a year ago, touched 14.

At the worst, losses for the leaders, with a handful of exceptions, ranged from 1 to 2 points, but these were reduced by late covering.

American Telephone parted company with par on an opening block of 5,000 shares at 99⅞. Eventually it sold down to 97¾, but cut a loss of 2¼ to half a point net. Brokers reported a fairly active odd-lot demand for the stock.

Laclede Gas, trading for the first time this year, changed hands at 73, off 83½ points from the last transaction, after several adjustments of bid and asked quotations.

Homestake Mining, sole surviving member of the One Hundred Club, was pushed down 6¾, to 110¼, but reduced its loss to 1¾ net.

Union Pacific closed at a minor fractional concession, as did New York Central and Pennsylvania. Santa Fe, Southern Pacific, Chesapeake & Ohio and Norfolk & Western improved from one-half to 1 point.

Steel Wage Cut.

Reports of quickening activity at some steel centers were reassuring, but preliminary estimates of this week's average operations indicated that for the country as a whole the industry was still jogging along in the trough of the depression.

Wall street is fairly certain that further wage reductions will be considered at next week's meeting of the steel executives and is wondering whether a cut of 10 or 15 per cent will be decided on. Several smaller manufacturers, it is understood, favor the larger figure. A belated seasonal pick-up may still be possible, provided automobile output expands, but in some quarters hopes of much improvement are being postponed until summer.

Money Plentiful.

Money was abundantly plentiful, a situation that received recognition in a further paring of time loan quotations. Lower rates were quoted for 60 to 90 day accommodations. There was some talk of another downward revision in banker's acceptances, since last week's drastic cut of half of 1 per cent did not appreciably augment the supply.

With time funds now being offered at the official stock exchange call money rate, 2½ per cent, it was expected that that change might soon be taken off the peg to which it has clung tenaciously all year. Outside, accommodations have long been available at 2 and this week lenders have made offerings at 1½.

Banks are still defiating security loans, which would account in large measure for a sagging stock market. However, members of the Central Banking System are adding to their reserves with the Federal. This item rose $71,000,000 last week. Sooner or later, it is expected, easier credit conditions must make themselves felt.

NEW YORK STOCK EXCHANGE TRANSACTIONS OF YESTERDAY

Total sales, 1,025,831 shares; previous day, 848,020 shares; week ago, 1,552,180 shares; year ago, 1,993,439 shares; two years ago, 4,589,090 shares; January 1 to date, 121,044,420 shares; year ago, 203,597,736 shares; two years ago, 302,253,399 shares.

Sales in hundreds	High	Low	Last	Chg.	Bid
A					
7 Abitibi P & P	1⅜	1	1	— ⅜	¾
2 Adams Exp	3½	3½	3½	— ¼	3½
1 Adams Exp pf (5)	51¼	51¼	51¼	— ¼	51¼
2 Adams-Millis (2) XD	23	22½	22½	— ½	22½
1 Addressograph (1)	10½	10¼	10¼	—	10¼
5 Affiliated Prod 1.60)	8¾	8½	8⅝	— ⅛	8½
55 Air Reduction (3)	40⅝	39¾	40	— ⅝	39⅝
58 Alaska Juneau (½)	13	12¾	13	—	13
3 Alleghany	1⅛	1⅛	1⅛	—	1⅛
2 Alleghany pf $30 ww	2½	2½	2½	—	2½
435 Al Chem & Dye (6)	62½	58⅝	59	— 3½	58⅝
3 Al Chem & Dye pf (7)	104	104	104	—	101
12 Allis-Chal Mfg (½)	7¾	7½	7½	— ⅛	7½
13 Alpha Port Cem (1)	6¼	6	6	— ¾	6
3 Amerada (2)	12¼	12¼	12¼	—	12½
2 Am Ag Chem Del	4¼	4¼	4¼	— ¼	4⅛
1 Am Bank Note	9⅝	9⅝	9⅝	—	9⅝
10 Am Br Shoe pf (7) (z)	67½	67½	67½	— ½	66
320 Am Can (4)	47	44⅝	46½	— ⅜	46
3 Am Can pf (7)	106	105¼	105¼	—	105⅛
4 Am Car & Fdy	5	4⅞	5	+ ⅛	5
20 Am Car & F pf (7) (z)	23	22½	22½	— ⅛	22
1 Am Chain	2	2	2	—	2
8 Am Com Alcohol	8	7½	7½	— ⅜	7½
20 Am & For Pow	4⅛	3¾	4	— ⅜	3⅞
2 Am & F P $7 pf	13	12⅝	12⅝	— 2⅛	12
1 Am & F P 2d pf	7½	7½	7½	—	7
3 Am Hawaii S S (1)	4½	4½	4½	—	4¼
3 Am Home Prod (4.20)	38½	38¼	38½	— ⅛	38⅛
3 Am Ice (2)	14	14	14	— ⅛	14
1 Am Ice pf 6)	50¼	50¼	50½	— ¾	48½
7 Am Internat	4¾	4½	4½	— ⅛	4½
5 Am Loco	5½	5	5⅛	+ ⅛	5⅛
3 Am Loco pf (7)	34½	34	34	— 1	33¾
5 Am Mach & Fdy (1.40)	15¾	15¾	15¾	+ ⅛	15¾
2x Am Prow & Lt (1a)	9	8¾	8¾	+ ⅛	8¾
10 Am P & L $5 pf (5)	33¾	33	33¾	+ ¼	31
6 Am Rad Std San (.40)	5	4¾	5	+ ¼	4⅞
4 Am Roll Mill	7½	7¼	7¼	— ⅛	7¼
3 Am Safety Raz (3)	17¾	16¾	16¾	— 3⅛	16½
2 Am Smelt & R	9¾	9⅜	9¾	+ ⅛	9½
2 Am Stl Fdrs	5⅝	5	5	+ ⅛	4⅞
4 Am Stores (2½b)	33	32¾	33	+ ⅛	32¾
4 Am Sugar Ref (4)	18	17½	18	— ⅛	17½
1 Am Sug pf (7)	60¾	60¾	60¾	—	60
10 Am Sumat Tob	3	3	3	—	3
764 Am Tel & Tel (9)	100	97⅝	99½	— ½	99⅛
6 Am Tob (6b)	68	65¾	65¾	— 2	64½
81 Am Tob B (6b)	69¾	67	67¼	— 2½	67
11 Am Tob pf (6)	101¾	100	100	— 3	100
4 Am Type Fdrs	10	10	10	— 2	8
16 Am Wat Wks (3)	21	20	20	— ¼	19½
1 Am wool pf	24½	23⅜	23⅜	—	23⅜
1 Am Zinc Ld & S pf	19¾	19¾	19¾	+ ¼	19½
113 Anaconda	5⅝	5	5¼	— ⅜	5⅛
1 Arch-Dan-M pf (7) (z)	85	85	85	—10	85
1 Armour Del pf (7)	35	35	35	+ ¾	34½
1 Arm Ill pf	8	8	8	— ½	7¼
18.15 Artloom (z)	2½	2½	2½	— ½	6
5 Asso Apl Ind	1⅛	1⅛	1⅛	— ⅛	1⅛
73 Atch T&SF (2½g)	44¼	42½	43⅝	+ ¾	43⅝
1 Atchison pf (5)	64	64	64	— 1	60
2 Atl G & W I	8½	7½	7½	— 1½	7
8 Atl Refin (1)	10	9⅝	9⅞	+ ⅛	9¾
2 Atlas Pow (2)	9	9¼	9½	—	9
1 Atlas Stores (.60)	4⅞	4⅞	4⅞	—	4½
310 Auburn Auto (4a)	41	37⅝	39¾	+ 1¼	39¼
90 Aust Nich pr A (1½) (z) EX	13⅜	13⅜	13⅜	—	13½
10 Autosales	¼	¼	¼	—	¼
12 Aviation Corp	2⅞	2¾	2¾	— ⅛	2¾
B					
1 Baldwin Loco	4	4	4	—	3⅞
40 Baldwin Loco pf (z)	12⅞	12	12⅞	— ⅛	12⅜
27 Balt & Ohio	9⅜	8¾	9⅛	+ ⅛	9
2 Balt & Ohio pf	13⅜	13½	13½	— 1¼	13⅜
20 Bamberger pf (6½g) (z)	81½	81½	81½	— 1½	81
20 Bang & Ar pf (7)	58	58	58	— 2	
3 Barnsdall new	4	4	4	—	4
3 Beatrice Cr (4)	23¾	23½	23½	— ½	23½
1 Beech Nut Pack (3)	37	37	37	+ ½	36
9 Bendix Aviat (.60)	7¼	7	7	— ⅛	7
14 Best & Co (2)	14⅜	13⅞	14	— ¼	14
66 Bethlehem Steel	13¼	12⅝	13⅛	+ ⅛	13⅛
49 Borden (3)	32⅜	31	31¼	— ⅜	31
4 Borg Warner (1)	7	6¾	7	—	6¾
7 Briggs Mfg (1)	6	5¾	5¾	— ⅜	5⅞
26 Bklyn Man T (4)	36¾	35½	36¼	— ⅛	36
5 Bklyn Un Gas (5)	70½	70	70	—	69
1 Brown Shoe (3)	33	33	33	—	32
4 Brunswick Bal	2⅜	2	2	—	2
1 Bruns T & Ry S	½	½	½	—	½
4 Bucyrus Erie	2⅜	2⅜	2⅜	+ ⅛	2¾
1 Bucyrus Erie cvt pf	5	5	5	—	5
2 Budd Wheel	2¼	2¼	2¼	— ⅛	2
1 Bullard Co	3¾	3¾	3¾	— ⅛	3⅜
12 Burr Ad Mach (.80)	7½	7½	7½	+ ⅛	7⅛
18 Bush Term (2½)	16	15¾	16	— ⅛	15⅞
2.60 Bush T 7% deb (7) (z)	40	39	39	— 1	38½
10 Butte & Sup	¾	¾	¾	—	¾
2 Byers Co	8½	8⅜	8½	— ⅛	8⅜
C					
3 Calif Pack	7	7	7	+ ⅛	5¾
1 Calumet & Hec	2	2	2	—	2
3 Canada D G Ale (1.20)	7⅞	7⅞	7⅞	—	7⅞
29 Canad Pac (1¼)	13½	12¾	12¾	—	12⅝
2 Cap Adm A	3½	3⅛	3⅛	—	3⅛
261 Case (J I)	27⅞	25⅞	27	—	26¾
9 Caterpil Tract (1)	7	6¾	6¾	—	6⅝
1 Celotex ctf	1	1	1	—	1
20 Century Rib pf (7) (z)	80	80	80	+ 8	75
26 Cerro de Pas (1)	6⅞	6½	6½	— ¼	6⅜
5 Checker Cab	4⅜	4⅛	4⅜	—	4⅛
92 Ches & Ohio (2½)	16¾	15⅞	16¾	+ ½	15½
15 Ches Corp (3)	9⅞	9¼	9¼	—	9¼
6 Chi & N W	4¾	4¾	4¾	— ¼	4¾
3 Chi Gt West	2	2	2	— ⅛	2
1 Chi Gt W pf	6½	6½	6½	+ ¼	6¼
5 Chi M St P & P	1½	1½	1½	—	1⅜
3 Chi Rk Is & P	5¼	5⅛	5¼	— ⅛	5⅛
3 C R I & P 6% pf	7¾	7¾	7¾	— ⅛	7
35 Chrysler (1)	9	8⅝	9	—	8⅞
17 City Ice & F (3.60)	21½	20¼	20½	—	19½
2 Clark Equip	6	6	6	—	6
218 Coca-Cola (8b)	96½	93¾	95	— 1	94⅝
1 Coca-Cola A (3)	46½	46½	46½	— 1	46¼
2 Colgate-Palm (2½)	22¾	22¼	22¼	— ⅜	22¼
4 Coll & Alk	5¾	5¼	5¼	— ⅜	5¼
43 Colum G & El (1f)	8¼	7⅞	8	—	8
1 Col G & E pf A (6)	53⅜	53⅜	53⅜	— 3½	53
1 Colum Pict vtc	4⅜	4⅜	4⅜	—	4⅜
21 Colum Carb (3)	25½	24½	24⅝	— ¾	24⅝
1 Coml Invest Tr (2)	17	17	17	— 1	16½
1 Coml Inv Tr cv pf (6b)	66	66	66	—	65½
80 Coml Inv Tr 6½% pf (6½) (z)	92	91¼	92	+ 1	91¾
19 Coml Solv (.60)	6½	6¼	6⅜	—	6¼
51 Comwith & Sou (.30)	2¾	2½	2½	— ⅛	2½
2 Comwith & Sou pf (8)	50½	50½	50½	+ ½	49¾
3 Consoleum-Na (1)	8¼	8	8	— ⅛	8
1 Congress Cig (1)	8¼	8¼	8¼	—	8
1 Cons Film pf	23¾	23¾	23¾	—	21¼
1 Cons Film pf (2)	7⅞	7⅞	7⅞	—	7⅞
163 Con Gas (4)	51	49¾	50	— ⅝	49⅝
8 Con Gas pf (5)	86¾	86⅛	86½	— ⅝	86⅛
1 Con Laundries (1)	6½	6½	6½	—	6½
100 Con Oil	4¾	4⅝	4⅝	— ⅜	4⅝
2 Con Oil pf (8)	83	83	83	— ¼	83
2 Con Text		¼	¼	—	¼
1 Container A	1	1	1	—	1
10 Cont Bak A	½	½	½	—	½
1 Cont Bak pf (8)	32½	32½	32½	— ½	33
97 Cont Can (2½)	25½	24¾	25	— 1	25
13 Cont Ins (2.40)	14½	14	14	— ¼	14
7 Cont Motor	1½	1	1	—	¾
26 Cont Oil Del	5	5	5	—	5
8 Cont Shares	⅜	⅜	⅜	—	⅜
35 Corn Prod (3)	32	31¼	31¾	—	31⅝
2 Cream of Wh (2)	19	19	19	— ½	18
1 Cuban-Am S pf (2)	5	5	5	—	4½
6 Cuban Cane Prod	⅛			— ⅛	
3 Cudahy Pack (4)	29¼	29	29	— ½	28½
2 Curtis Pub (2)	17½	17½	17½	— 1	16
10 Curtis-Wright	1½	1½	1½	—	1½
3 Curtiss-Wr A	1¾	1¾	1¾	—	1⅝
D					
7 Del & Hud (9)	52	52	52	— 1	51¾
3 Del Lack & W	13	12½	13	—	12
4 Detroit Ed (6)	87	87	87	—	85¾
4 Diamond Mat (1)	13½	12	13	—	13
12 Diam Mat pf (1½)	23¼	23	23	— ¼	22⅞
47 Dome Mines (1)	9	8½	9	+ ⅞	8⅞
6 Dominion Stre (1½b)	14¾	14½	14¾	—	14½
1 Dresser A (3½)	16	16	16	— 1	15
89 Drug Inc (4)	38½	37⅛	37½	— ⅛	37⅛
261 Du Pont de N (4)	31¾	30¾	31	— ⅜	31½
E					
71 Eastman Kod (5)	54	52⅜	53	+ ⅜	53
1 Eaton Mfg (½) EX	5	5	5	+	4⅞
2 El & Mus	2½	2½

BOND MARKET LACKS SUPPORT OF BUYERS

All Corporate Issues Sag on Small Turnover; Foreigns Are Mixed.

By VICTOR EUBANK.

New York, April 19 (A.P.).—Support was withdrawn from the majority of bonds today and prices again took the negative side of the trading debate.

The session was a quiet one, however, and declines generally ranged from fractions to around a point.

Sales totaled $8,746,000 par value, and the average for 60 corporate securities was off six-tenths of a point.

The United States Government section, which has been running away from the corporate classes, appeared somewhat fatigued. But losses in the Federals were mostly confined to fractions and Treasury 4s and 3¾s even closed slightly higher.

The railroads and utilities, especially the speculative liens, were under pressure. Poor earnings reports, the anticipated falling off in car loadings and the feebleness of stocks were blamed in part for the liquidation. Louisville & Nashville 5s, on the sale of one bond, dropped 13½ points. There was a mixed trend to foreign loans. The Argentines eased while French and Italian obligations firmed. The Japanese list was steady. British 5½s reached another new high for the year, but reacted around a point.

Curb Trade Irregular.

The curb market drifted irregularly lower in extremely sluggish trading today. There were intervals of firmness, and the oils held up well all day, but scattered selling was sufficient to lend a somewhat heavy tone to the general list in the afternoon. The total turnover was only about 130,000 shares, or some 30,000 less than yesterday's.

Electric Bond & Share was well bought, closing ½ higher. American Gas sagged ⅝, and then recovered to close off ¼ net. United Light "A" sagged a fraction, and Consolidated Gas of Baltimore was off more than a point. Edison Electric Illuminating made one of its infrequent appearances, trading at 155, off 17 points.

Cities Service issues were under some pressure, the preferred shares sagging to new lows.

Some of the thinly traded issues in the industrials and specialties again slipped off substantially to new lows. Losses of about 2 points in Rubberoid, Fedders Manufacturing "A," and 1 point in U. S. Playing Card, carried those issues into new low ground.

The Ford issues were somewhat heavy, Ford of Canada "B" losing 2 points in a few transactions.

U. S. Dairy recovered somewhat, the Class "A" rising 4 points.

Washington Stocks

Sales—Regular call, 11:15 a. m.:
Potomac Electric cons. 5s, $1,000 at 101.
After call:
Washington Gas 6s "B," $100 at 100¼.
Capital Traction Co., 10 at 13.

BONDS. PUBLIC UTILITIES	Bid	Ask
Amn. Tel. & Tel. 4½s, '39	100½	
Amn. Tel. & Tel ctl. tr. 5s	98¼	
Anacostia & Potomac 5s	51½	90
Anacostia & Pot. guar. 5s	84¼	90
C. & P. Tel. of Va. 5s	99	
Capital Traction 1st 5s	55	59
City & Suburban 5s	48¾	52
Georgetown Gas 1st 5s	99¾	100½
Potomac Elec. cons. 5%	100¾	101
Potomac Elec. 6s, 1953	106	
Wash., Alex & Mt. Vernon ctf	2	
Wash Gas Lt. gold notes 4½s	97	99
Washington Gas 5s	100	100½
Washington Gas 6s, Series A	99	100
Washington Gas 6s, Series B	101½	102½
Wash. Ry. & Elec. 4s	79	81½
MISCELLANEOUS.		
Barber & Ross, Inc., 6½s	50	
Chevy Chase Club 5½s	99	100½
Col. Country Club 1st 5½s	100	103
Wash. Market Cold Stge 5s	94	
STOCKS. PUBLIC UTILITIES.		
Amn. Tel. & Tel	99½	
Capital Traction Co	12½	14½
Wash. Gas Light Co	88	92
Nor. & Wash. Steamboat	135	175
Pot. Elec. Power 6% pfd	109½	111
Pot. Elec. Power 5½% pfd	103	105
Wash. Ry. & El. com	275	280
Wash. Ry. & El. pfd	81	86

NATIONAL BANKS.	Min. price.	Ask
Capital	175	250
Columbia	375	425
Commercial (stamped)	183	200
District	196	210
Fed.-Amer. Natl. Bank & Tr.	42⅞	45
Liberty	190	210
Lincoln	400	440
*Metropolitan	275	310
*Riggs	350	360
Second	165	195
Washington	180	220
TRUST COMPANIES.		
Amn. Sec. & Tr. Co	299	315
Natl. Savings & Trust	375	400
Prince Georges Bank & Trust	28	40
*Union Trust	191	200
Wash. Loan & Trust	400	440
SAVINGS BANKS.		
Bank of Bethesda	53	60
Commerce & Savings	325	
East Washington	20	35
Potomac	55	75
Sec. Sav. & Com Bank	435	500
Seventh Street	280	
United States	530	630
Washington Mechanics	50	60
FIRE INSURANCE.		
American	275	
Corcoran	150	
Firemen's	30	40
National Union	14½	15
TITLE INSURANCE		
Columbia	7	10¼
Real Estate	145	150

MISCELLANEOUS	Bid.	
Barber & Ross, Inc., com		8
Col. Medical Bldg. Corp	90	105
D C Paper Mfg Co pfd		5
Dist Nat Securities pfd	60	75
Emerson Bromo-Seltzer "A"	25½	35
Federal Storage pfd	60	
Federal-Amer. Co com	13½	14½
Federal-Amer. Co. pfd	77	79½
Lanston Monotype	60	63
Merch. Tr. & Stge. com	50	70
Mer. Tr. & Stg pfd	74½	80
Mergenthaler Linotype	35	37
Natl. Mtge. & Inv pfd	2½	3½
Peoples Drug Stores pfd	85	
Real Est. M. & G pfd	4¼	6
*Security Storage	97¾	101½
Ter. Ref. & Wh. Corp	42	50
The Carpel Corp	7½	10
Wash. Mech. Mtge. com	8½	
Wash. Med. Bldg. Corp	90	105
Woodward & Lothrop com	29½	33
Woodward & Lothrop pfd	107	

*Ex dividend.

CHICAGO STOCKS.

(Furnished by W. B. Hibbs & Co.)

	Bid.	Asked.
Yellow Taxi	10	12
Thompson	9½	10
Wahl	½	1
Butler Bros	1½	2
National Leather	⅜	½
Swift	15⅛	15½
Swift International	20	21½
Libby McNeil & Libby	1½	2½
Midwest Util	⅜	½
City Con com		⅛
City Con pfd	1	3
Edison	65½	67
Public Service, $100 par	51½	53
Public Service, no par	52½	53½
Quaker, com	81	84
Quaker pfd	100	101
Bendix	7	7¼
Borg Warner	6⅞	7
Illinois Brick	4	5
U S Gypsum	16	16¼
Great Lakes Dock & Dredge	7	7½
Balaban & Katz	9¼	27
Cons com	¼	⅜
Cons pfd		2
Electric Household	3¾	5
McCord		3

THE METAL MARKETS.

New York, April 19 (A.P.).—COPPER—Barely steady; electrolytic, spot and future, 5⅞@6.

TIN—Steady; spot and nearby, 19.12; future, 19.37.

IRON—Quiet; unchanged.

LEAD—Steady; spot, New York, 3.00; East St. Louis, 2.90.

ZINC—Steady; East St. Louis, spot and future, 2.75@2.80.

ANTIMONY—5.95.

QUICKSILVER—72.00@73.00.

A. T. & T. Drop Leaves Only One $100 Stock

New York, April 19 (A.P.).—Shares of the American Telephone & Telegraph Co. sold under their par value of $100 on the New York Stock Exchange today for the first time since 1921.

Their relapse left the exchange with only one common issue quoted above $100—that of Homestake Mining Co.

American Telephone, which closed yesterday at $100, opened at $99.87 for a block of 5,000 shares, and subsequently sold lower. Only six times previously in this century had the shares been quoted under par. In 1921 they reached a low of $95.75. In 1920 they touched $92.12 and in 1907 reached $88. Other years that saw violation of par were 1917, 1918 and 1919.

BANK STOCKS

New York, April 19 (A.P.).—Over-the-counter market:

BANKS.	Bid.	Asked.
Chase National	31¾	33¾
Commercial	125	133
Fifth Avenue	1325	1425
First National	1425	1525
Manhattan	22	24
National City	37¾	39¾
Public	20½	22½
TRUST COMPANIES.		
Bankers	50½	52½
Brooklyn Trust	170	185
Central Hanover	115	119
Chemical	29¾	31¾
Continental	13¾	15¾
Corn Exchange	49	52
Empire	23¼	25¼
Guaranty	249	254
Irving	16⅛	17⅛
Manufacturers	24⅝	26⅝
New York Trust	80	83
Title Guar. & Tr	26	29
United States	1430	1530
INSURANCE.		
Aetna Cas. & S	34	39
Aetna Fire	24½	26½
Aetna Life	22¼	24¼
Agricultural	45	55
Amn. Surety	9¾	12¾
Balto. Amer	3	4
Boston	310	333
Conn. Gen. Life	40	45
Fid. & Dep	41	46
Firemen's Ins	7½	9
Franklin Fire	10½	12½
Glen Falls	29	31
Glenn & Rut	90	120
Great Amer	10	11½
Hanover	16	18
Hartford Fire	35	37
Home Ins	13¾	15
Kansas City	500	600
Mass. Bond	20	30
Natl. Fire	31½	33½
Natl. Liberty	2¾	3¾
Nor. River	8¾	10¾
Phoenix	41¾	43¾
Prov. Wash	19	21
St. Paul Fire	98	103
Sun Life	305	405
Travelers	400	450

GOLD MOVEMENT.

New York, April 19 (A.P.).—Today's gold transactions were the largest for several days, totaling on the export account $4,626,000. Of this amount $3,795,400 was withdrawn for shipment to France; $501,500 to Holland and $400,000 to Germany.

Imports amounted to $1,011,000, the larger part coming from Canada.

There was no change in the gold earmark account.

TRADERS SPECULATE ON STEEL DIVIDEND

Action to Be Taken Next Week Subject of Much Conjecture.

New York, April 19 (A.P.).—There is much conjecture in Wall Street concerning what action directors of U. S. Steel will take on the common dividend at their next meeting one week from today.

No clew was seen at the annual stockholders meeting yesterday, in the statement of Myron C. Taylor, chairman of the board.

"A prophecy for the future is quite out of order," appeared to epitomize his remarks.

The chairman intimated the question of cutting wages had again been taken up by the directors. He likewise indicated that the question of reducing or omitting the common dividend had been studied.

Should the directors decide that a further reduction in dividends is necessary, close followers of the company's affairs reasoned that workers in both the corporation's mills and its offices might also be called upon to take another cut.

Stockholders who continue hopeful the dividend will not be reduced found some satisfaction in the chairman's reference to the company's net current assets. On December 31 these had a book value of $460,000,000, he said, and their book value has not changed since. Contrasted with this figure was his statement that the open market valuation of the company' common stock on April 15 stood at $300,000,000.

The chairman pointed out, however, that the management will insist upon conserving a necessary amount of cash in order to keep the company so strong it "can not come to any difficulty."

INVESTMENT TRUSTS.

(Quotations furnished by Knapp & Co.)

Cumulative Trust Shares	2½	3
Nation-Wide Securities "B"	2¼	*2¾
New York Bank Trust Shares	2⅞	3⅜
N. Amer. Trust Shares, 1955	1.75	
N. Amer. Trust Shares, 1955	1.65	1.80
N. Amer. Trust Shares, 1956	1.65	1.80
Super Corp. of America "C"	4⅛	4⅝
Super Corp. of America "D"	3¾	4¼
U. S. El. Lt. & Pow. Shares "B"	2½	2⅞

*Ex dividend.

TREASURY CERTIFICATES.

(Reported by Charles D. Barney & Co.)

Rate.	Maturity.	Bid.	Offer.
3⅛	Oct. 15, 1932	101 3-32	101 6-32
3⅛	Aug. 1, 1932	100 22-32	100 24-32
2¾	June 15, 1932	100 10-32	100 13-32
1⅛	Sept. 15, 1932	100 3-32	100 6-32
3	Sept. 15, 1932	100 29-32	100 31-32
3¼	Dec. 15, 1932	101 10-32	101 13-32
3¾	Feb. 1, 1933	101 29-32	102
3¾	Mar. 29, 1933	101 29-32	102
2	Mar. 15, 1933	100 2-32	100 10-32

COTTON DEPRESSED BY HEAVY SELLING

Traders Shift to New Options; Close Is Off 4 to 5 Points.

New York, April 19 (A.P.).—After showing firmness during the greater part of the day, cotton prices gave way late in the session under increased liquidation.

The May position at one time sold at 6.15, an advance of 10 points, but reacted to 6.00, a net loss of 5 points, closing at that level, while the general market closed barely steady, at the low of the day with net declines of 4 to 5 points. May liquidation was again in progress in preparation for first notice day on April 26 and there was some active exchanging from May to the more distant positions. Owing to the unsettled outside features comparatively little attention was given to the new crop outlook.

News from the dry goods centers was not encouraging, as the demand was very disappointing for this season of the year and there was a general disposition toward curtailment of production, all of which was against the consumption of cotton.

Liverpool cabled that the market there had been influenced by covering, calling and less pressure and reported small cloth sales to India and China.

Exports today were 10,767 bales, making 7,269,301 bales so far this season.

Futures Price Range.

	High.	Low.	Close.
May	6.15	6.00	6.00-01
July	6.33	6.18	6.18-19
October	6.58	6.43	6.43-44
December	6.73	6.59	6.59-60
January	6.81	6.67	6.68-69
March	6.97	6.81	6.81

Cottonseed Oil.

Cottonseed oil closed steady. Prime summer yellow, 3.40; prime crude, 2.50-2.62½; May, 3.41; July, 3.55; September, 3.66; October, 3.74; November, 3.85. Sales, 46.

Corn Products Earns 66 Cents Per Share

New York, April 19 (A.P.).—Net income of $2,111,173 after interest, depreciation and Federal taxes for the quarter ended March 31 was reported today by the Corn Products Refining Co. This compares with net income of $2,389,379 in the first quarter of 1931.

Earnings per share of common stock for the quarter were 66 cents, compared with 77 cents a share in the first quarter of 1931.

BOND SALES ON NEW YORK EXCHANGE

Total sales, $8,746,000; previous day, $8,239,000; week ago $12,042,000; year ago, $8,722,000; two years ago, $10,984,000; Jan. 1 to date, $933,888,000; same year ago, $936,513,000; same two years ago, $953,300,000.

U. S. GOVERNMENT BONDS.
(Dollars and Thirty-seconds. Sales in $1,000.)

Sale	Issue	High	Low	Last
299	Liberty 3½s, 1932-47	101.1	100.25	100.25
21	Liberty 1st 4¼s, 1932-47	101.31	101.26	101.26
600	Liberty 4th 4¼s, 1933-38	102.20	102.12	102.17
10	Liberty 4th 4¼s reg, 1933-38	102.15	102.15	102.15
96	Treasury 4¼s, 1947-52	106	105.24	105.29
163	Treasury 4s, 1944-54	102.21	102.16	102.20
123	Treasury 3¾s, 1946-56	100.22	100.18	100.22
49	Treasury 3⅜s, 1940-43, June	98.28	98.23	98.28
125	Treasury 3⅜s, 1943-47	98.19	98.18	98.19
45	Treasury 3⅜s, 1941-43, March	98.29	98.17	98.18
272	Treasury 3⅛s, 1946-49	96.2	95.15	95.15
142	Treasury 3s, 1951-55	94.30	94.14	94.14

CORPORATION BONDS.

Sale	Issue	High	Low	Last
	A			
10	Alleghany 5s, 1950	16	15	15
79	Am & Foreign P 5s, 2030	36	32½	32½
1	Am Chain 6s, 1933	68	68	68
10	Am I G Chem 5½s, 1949	62¼	62	62
14	Am Internatl 5½s, 1949	69½	69	69¼
5	Am Smelting 5s, 1947	83	83	83
14	Am Sug Ref 6s, 1937	101¾	100⅞	101¾
50	Am Tel & Tel 5½s, 1943	103¾	103½	103⅝
54	Am T & T 5s, 1965	98¾	98¼	98⅝
16	Am T & T cvt 4½s, 1939	100¾	100	100
3	Am W W & Elec 5s, 1934	86¾	86½	86½
17	Arm & Co Del 5½s, 1943	58¼	58	58
17	A T & S F cvt 4½s, 1948	83	81	81
46	At T & S F gen 4s, 1995	86½	84¾	85
10	A C Line 1st 4s, 1952	72	72	72
	B			
2	Balt & Ohio rfg 5s, 1995	47	47	47
17	Balt & Ohio 4½s, 1933	59	58	58¼
60	Balt & Ohio cvt 4½s, 1960	34	32½	32½
8	Bell T Pa 5s, C, 1960	102½	102⅛	102⅛
14	Beth Steel p m 5s, 1936	90	87½	89
1	Boston & Me 5s, 1967	60⅛	60⅛	60⅛
34	Bklyn Man Trans 6s, 1968	85½	84	85½
5	Buf Ro & P 4½s, 1957	43⅛	40	40
	C			
12	Can Nat Ry 4½s, 1957	80	78¾	79¼
4	Can Pac 4½s, 1960	66	65½	66
33	Can Pac deb 4s, perp	59¾	58½	58½
23	Certain-teed 5½s, 1948	31¼	29⅞	29⅞
31	Chesapeake Corp 5s, 1947	52½	52	52
1	Ches & Ohio gen 4½s, 1992	88	88	88
5	C B & Q 4½s, 1977	82	82	82
1	Chic & E Ill 5s, 1951	9	9	9
33	Chic Gt Western 4s, 1959	41	40	40
12	CM St P & Pac 5s, 1975	27	26⅛	27
5	CM St P & Pac adj 5s, 2000	6	6	6
60	Chic & N W cv 4¾s, 1949	17¾	16½	16¾
5	Ch R I & P cvt 4½s, 1960	23	22⅜	23
14	CRI&P rfg 4s, 1934	42½	42	42⅛
4	Ch & West Ind 4s, 1952	72	72	72
8	Chile Cop 5s, 1947	41⅞	41	41
6	Cinn Gas & El 4s, 1968	90	90	90
3	Cleve Un Term 4½s, 1977 C	71	71	71
7	Columbia G & E 5s, 1952, May	71½	68¾	68¾
2	Coml Inv Tr 5½s, 1949	82½	82½	82½
13	Con Gas N Y 5½s, 1945	104	103¾	103⅞
2	Cuba North Rys 5½s, 1942	19¼	19¼	19¼
	D			
1	D & R G con 4s, 1936	50	50	50
15	Det Ed 5s, 1949, A	100¾	100¾	100¾
3	Det Ed 4½s, 1961, D	93½	93½	93½
4	Dodge Bros deb 6s, 1940	72½	71	71
28	Duquesne Lt 4½s, 1967, A	96½	96⅛	96½
	E			
42	Erie rf & imp 5s, 1975	29	28¼	28⅜
5	Erie gen lien 4s, 1996	44	44	44
5	Erie Pa 4s, 1951	99½	99½	99½
	G			
22	Gen Cable 5½s, 1947	44½	44	44½
61	Gen Motor Accept 6s, 1937	100	99⅞	99⅞
1	Gen Theaters Equip 6s, 1940	3¾	3¾	3¾
2	Goodyear T & R 5s, 1957	70½	70	70
1	Gr Trk Ry Can 6s, 1936	95½	95½	95½
14	Gt North Ry 7s, 1936, A	78	77¼	77¾
1	Gt North 4½s, 1977, E	55	55	55
8	Hudson Coal 5s, 1962, A	30	29⅝	29⅝
11	Hud & Man rfg 5s, 1957, A	77¾	76	77¾
3	Hud & Man adj inc 5s, 1957	49	48½	48½
5	Hum Oil & Ref 5½s, 1932	100½	100⅜	100⅜
	I			
4	Illinois Bell Tel 5s, 1956	102⅜	102	102¼
35	Illinois Cent 4¾s, 1966	34½	32½	32½
3	Ill Cent rfg 4s, 1955	46	46	46
5	Ill Cent col tr 4s, 1953	37	37	37
28	I C & C S L & N O rfg 5s, 1963, A	39⅛	38¾	38¾
12	Inland St 4½s, 1978, A	72½	72	72
5	Interb R Transit 7s, 1932	59½	59½	59½
33	Interb R Tr rfg 5s, 1966	46¼	45½	45½
7	Int Cement 5s, 1948	53¼	53	53
9	Int Gt Nor adj 6s, 1952	6	6	6
15	Int Hydro Elec 6s, 1944	37	35	37
17	Int Match 5s, 1941, cvt	3¼	2½	3
4	Int Paper cvt 5s, 1947, A	52	51	52
36	Int T & T cvt 4½s, 1939	35	34	34¼
34	Int T & T deb 5s, 1955	33	31	31½
	K			
3	K C Southern rfg 5s, 1950	50	49	49
10	K C Term 1st 4s, 1960	84½	84	84
	L			
2	Lac Gas St L 5½s, 1953	55	55	55
1	Lautaro Nitrate 6s, 1954	6¼	6¼	6¼
1	Leh Val Pa con 4s, 2003	43	43	43
3	Liggett & Myers 5s, 1951	101¼	101	101
3	Loew's Inc 6s, 1941	78	77⅝	78
	M			
5	Manhat Ry 4s, 1990	32½	32	32½
7	McKesson & Rob 5½s, 1950	44	42½	42½
13	Midvale Steel cvt 5s, 1936	89½	89⅛	89⅛
1	Mil El Ry & Lt 1st 5s, 1961, B	83½	83½	83½
8	M S P & S S M 1st con 4s, 1938	42¾	42	42
1	M-K-Tex 1st 4s, 1990	72	72	72
25	Mo Pac cvt 5½s, 1949	17	16½	16½
27	Mo Pac 5s, 1977, F	35½	34¾	34¾
34	Mo Pac gen 4s, 1975	19	17½	17½
15	Mo Pac 1st 5s, 1981	35¼	34¾	34¾
	N			
28	Nat Dairy 5¼s, 1948	90	89	89
7	Natl Steel 5s, 1956	71	70	70¼
7	New Eng T & T 5s, 1952	104¾	103	104¾
2	NYC rf & Imp 5s, 2013	63	62¼	62¼
12	NYC & HR deb 4s, 1934	80¾	80	80¾
18	N Y Chi & St L 6s, 1932	46	43	44
28	N Y Ch & St L 4½s, 1978 C	26½	25¼	25¼
12	N Y Edison rfg 6½s, 1941	109⅝	109¼	109¼
9	NYNH&H cvt deb 6s, 1948	79	79	79
1	NYNH&H 1st & rfg 4½s, 1967	63	63	63
28	N Y Tel gen 4½s, 1939	100⅜	100	100⅜
3	N Y W & Bost 4½s, 1946	50⅛	50	50⅛
37	Nor Am Co 5s, 1961	75	74½	74½
3	Nor Am Ed 5½s, 1963	81½	80½	80½
10	Nor Am Ed 5s, 1969, C	73½	72	72
19	Nor Pac 6s, 2047, B	71½	70	70
10	Nor Pac pr lien 4s, 1997	78	77½	77½
10	Nor States Pow 5s, 1941, A	95½	95	95
	O			
15	Ore-Wash R R & N 4s, 1961	71¾	71⅝	71¾
	P			
11	Pac Gas & Elec 5s, 1942	99⅝	99	99
46	Pan-Am P & Tr 6s, 1934	101½	101¼	101½
13	Paramount Publix 5½s, 1950	30	29	29
23	Penn P & Lt 4½s, 1981	86½	86	86½
1	Penn R R 4¾s, 1963	62	62	62
9	Penn R R 4½s, 1970	60	58	58
5	Peo & Pek U 5½s, 1974	69	69	69
4	Phila Co 5s, 1967	78½	78	78
20	Phil Read C & I 6s, 1949	38	37	37
37	Portland Gen El 4½s, 1960	54⅞	52	52⅞
12	Postal Tel & Cab 5s, 1953	25	24⅛	24⅛
8	Pub Serv El & G 4½s, 1970	96⅛	95⅝	96
	R			
80	Reading gen 4½s, 1997, A	65	63	63
8	Rem Rand 5½s, 1947, ww	45	44½	44½
	S			
25	St L S F 4½s, 1978	15¾	14	14
19	St L S F 4s, 1950, A	20	20	20
2	St L S W con 4s, 1932	67	66¼	67
7	Seaboard A L con 6s, 1945	3	2¾	2¾
1	Shell Pipe Line 5s, 1952	64½	64½	64½
15	Shell Un 5s, 1949, ww	62	61½	61½
14	Sinclair C Oil col 7s, 1937	88	87⅛	88
18	Sinclair Cr Oil 5½s, 1938	97	97	97
4	Skelly Oil 5½s, 1939	58	58	58
10	So Bell T & T 5s, 1941	101¾	101	101¾
2	Sou Pac 4½s, 1968	53	53	53
15	Sou Pac 4½s, 1969 ww	51½	51	51
4	So Pac 4½s, Ore Ln, 1977	69¼	69	69
12	South Ry con 5s, 1994	71	70⅛	70⅛
18	South Ry gen 4s, 1956	31½	31	31½
7	S W Bell Tel 5s, 1954	101⅝	101½	101⅝
35	St Oil N J deb 5s, 1946	101⅝	101½	101½
15	St Oil N Y 4½s, 1951	89	88¾	89
	T			
1	Tenn El Pw rfg 6s, 1947 A	95	95	95
11	Tex Corp 5s, cvt 1944	76½	75¾	76
5	Tex & Pac 5s, 1980 D	45	45	45
17	Third Ave adj 5s, 1960	29⅛	28¼	28¼
	U			
7	Unit Drug Del 5s, 1953	83½	83	83½
28	U S Rub 5s, 1947	37	35⅝	35⅝
5	Utah Pow & Lt 5s, 1944	75	74	75
37	Util Pow & Lt 5s, 1959 ww	23⅞	22	23⅞
	V			
2	Vanadium 5s, 1941	38½	38½	38½
8	Virginia Ry 5s, 1962	85¾	85	85
	W			
5	Warner Bros P 6s, 1939	18¼	18¼	18¼
27	Western Elec 5s, 1944	97	96½	96⅞
2	West Maryland 4s, 1952	52½	52	52
12	West Pac 1st 5s, 1946	33	31	31
5	Western Union 5s, 1951	54¾	54	54
10	Western Union 5s, 1960	54½	54	54
3	Wheel Steel 4½s, 1953, B	47	46	46
11	Wilson & Co 1st 6s, 1941	82¾	82½	82½
	FOREIGN BONDS.			
	A			
85	Abitibi P & P 5s, 1953	40	36¾	40
10	Akershus 5s, 1963	57	57	57
30	Argentine 6s, 1957, A	49½	48	48
18	Arg 6s sf 1959, Jun	49⅝	48¼	48¼
4	Arg 6s, 1961, Feb	49	48⅜	49
2	Arg 6s, 1961, May	49	48½	49
41	Australia 5s, 1955	57⅞	57	57⅞
97	Australia 4½s, 1956	52	51¼	52
13	Austria gtd 7s, 1943	92⅛	90¼	92
	B			
4	Batavian Pet 4½s, 1942	76⅝	76⅝	76⅝
18	Belgium 7s, 1956	98¼	97¼	97½
28	Belgium 6s, 1955	84½	83⅝	83¾
20	Berlin City Elec 6½s, 1951	30¾	29½	30
3	Bolivia 8s, 1947	6	5½	5½
1	Bolivia 7s, 1958	4½	4½	4½
11	Bordeaux 6s, 1934	102	101½	102
4	Brazil 8s, 1941	24	23	23½
6	Brazil 6½s, 1926-57	18½	18	18
17	Brazil 6½s, 1927-57	18¼	18	18
144	British 5½s, 1937	101¾	100¾	100¾
4	Buenos A 6s, 1961	27¼	27	27
	C			
17	Canada 5s, 1952	95⅞	95½	95¾
33	Canada 4s, 1960	78⅞	78⅛	78⅝
2	Chile Mtg Bk 6s, 1961	8½	8½	8½
36	Chile 6s, 1961, Jan	11¼	10⅝	11
2	Colombia 6s, 1961, Oct	18⅞	18⅞	18⅞
8	Copenhag 5s, 1952	64½	64½	64½
14	Czecho 8s, 1951	87⅝	87⅛	87½
	D			
25	Denmark 4½s, 1962	57⅜	56½	57⅜
7	Duetsche Bk 6s, 1932	63½	62	63
4	Duke Price Pow 6s, 1966	58¼	57¾	58¼
1	Finland 5½s, 1958	49	49	49
48	French 7½s, 1941	118¾	118⅜	118⅝
25	French 7s, 1949	117⅛	116¾	117
	G			
96	Ger C Ag Bk 6s, 1960, Oct	29	28⅛	29
112	Ger Govt Intl 5½s, 1965	35¼	34⅛	34¼
55	Ger Rep 7s, 1949	59	58	58
6	Gt Con El P Jap 7s, 1944	44⅛	44	44
	H			
2	Hungarian Munic 7½s, 1945	19¾	19	19¾
	I			
2	Ilseder Steel 6s, 1948	25	25	25
11	Ital Pub Util 7s, 1952	69½	69½	69½
21	Italy 7s, 1951	90⅞	90¼	90⅞
	J			
26	Japan 6½s, 1954	69¾	69⅛	69¾
	K			
18	Kreuger & Toll 5s, 1959	9¼	9	9¼
	M			
17	Marseilles 6s, 1934	102	101¾	102
5	Milan City 6½s, 1952	65¾	65½	65½
	N			
20	New South Wales 5s, 1957	50	48½	50
2	North German Lloyd 6s, 1947	24	23¾	24
2	Norway 6s, 1944	75¼	75¼	75¼
7	Norway 5s, 1963	72	72	72
	O			
10	Orient Dev Ltd 5½s, 1958	51¾	50½	50½
	P			
2	Panama 5s, 1963, A	56¾	55	56¾
8	Par-Lyons Med 6s, 1958	101¾	101½	101¾
32	Par-Orl R R 5½s, 1968	97	96½	97
7	Poland 8s, 1950	54¾	54¼	54½
48	Poland 7s, 1947	53	52	52
8	Prussia 6s, 1952	23½	22½	23
	R			
8	Rio de Jan 6½s, 1953	8	7½	7⅝
1	Rome 6½s, 1952	70	70	70
1	Royal Dutch 4s, 1945	70	70	70
	S			
13	Sao Paulo St 7s, 1940	59¾	59	59
7	Sax Pub Wks 7s, 1945	23¾	23	23⅝
5	Sax Pub Wks 6½s, 1951	21⅜	21⅛	21⅜
1	Serbs Cts Slov 7s, 1962	34	34	34
2	Siemens & Hal 6½s, 1951	41½	41	41½
1	Silesian Ld Asn 6s, 1947	20⅛	20⅛	20⅛
19	Sweden 5½s, 1954	78¾	77¼	78⅛
3	Swiss 5½s, 1946	103	103	103
	T			
4	Toho El Pow 7s, 1955	47	45	47
9	Tokyo City 5½s, 1961	52⅛	50⅛	50⅛
6	Tokyo El Lt 6s, 1953	41⅛	41⅛	41⅛
	U			
4	Un Stl Wks 6½s, 1951, A	18	18	18
16	Uruguay 6s, 1960	27⅝	27	27⅝
	V			
2	Vienna City 6s, 1952	57½	57	57
	W			
3	Wesph Un El Pow 6s, 1953	19½	19½	19½
	Y			
6	Yokohama 6s, 1961	55	55	55

NEW YORK CURB MARKET

Total stock sales, 130,000 shares; total stock sales year ago, 344,800 shares; total bond sales, $3,100,000; total bond sales year ago, $3,278,000.

Sales in hundreds.		High	Low	Close
	A			
1	Ainsworth (½g)	6	6	6
2	Air Invest cv pf	2½	2½	2½
2	Allegh Gas	⅛	⅛	⅛
2	Alum Goods (.60)	9⅝	9⅝	9⅝
.25	Am Cigar	130	130	130
1	Am Cit P&LB	1⅝	1⅝	1⅝
1	Am Cyan B	2⅞	2⅞	2⅞
3	Am & Fgn P war	2⅝	2	2
40	Am Gas & El (1a)	25	24⅝	24⅞
1	Am Invest B	2	2	2
.25	Am Laund M (1.20)	11¼	11¼	11¼
2	Am Maracaibo	½	½	½
23	Am Sup Power	2	1⅞	1⅞
1	Am Sup P 1 pr (6)	45¼	45¼	45¼
10	Anglo-Chi Nit	¼	¼	¼
2	Appalach Gas	¼	¼	¼
1	Arctur Rad Tube	2	2	2
12	Ark Nat Gas A	1⅛	1	1
2	Ark Nat Gas pf(.60)	4⅛	4⅛	4⅛
6	As G & El	2½	2	2
1.50	As G&El ctf (8)	30	28½	30
10	As G&El A (5%f)	2⅝	2⅝	2⅝
3	As G&E war	1/16	1/16	1/16
2	Atlas Ply	1½	1½	1½
13	Atlas Util	5⅝	5⅜	5½
2	Atlas Util war	¾	¾	¾
1	Avia Sec N Eng	2⅛	2⅛	2⅛
	B			
5	Ben Ind Loan (1½)	8⅞	8½	8½
3	Blue Ridge	1⅜	1⅛	1⅛
1	Blue R cvt pf (3h)	19½	19½	19½
1	Braz Tr & Lt (8%f)	8⅝	8⅝	8⅝
2	Buf N&EP pf(1.60)	20½	20¼	20¼
31	Burma Ltd (.02g)	1⅜	1⅜	1⅜
1	Butler Bros	1⅜	1⅜	1⅜
	C			
1	Campe Corp	2½	2½	2½
1	Can Marc Wireless	⅞	⅞	⅞
.75	Carolina P&L pf(7)	70	69½	69½
4	Cent St El	1⅛	1	1
1	Chain Str St	4¾	4¾	4¾
83	Cities Serv (.30a)	4¼	4	4¼
4	Cities Serv pf (6)	40	39½	39½
.50	Cities Serv P7pf(7)	40	40	40
10	Cleve El Ill pf (6)	93¼	93¼	93¼
2	Cleve Tract	2¼	2⅛	2⅛
1	Colum O & G vtc	¾	¾	¾
10	Comwlth Edis (8)	67	65	67
4	Comwlth & So war	⅛	⅛	⅛
3	C G & E Balt (3.60)	54¼	54	54
2	Copper Range	1⅝	1½	1½
1	Cord Corp	2⅞	2⅞	2⅞
2	Corroon & Rey	1¼	1⅛	1⅛
8	Creole Pet	2	2	2
4	Curtiss Wr war	1/16	1/16	1/16
	D			
2	Darby Pet	2⅛	2⅛	2⅛
3	Detroit Aircraft	¼	¼	¼
.50	Draper Corp (2)	22	22	22
	E			
1	East Util As A (2)	20	20	20
.20	Ed Elec Bos (13.60)	155	150	155
141	El Bond & Sh	14½	13⅝	14¼
4	El B & S pf (6)	42	41½	41½
1	El B & S 5 pf (5)	38	38	38
1	El Pow As (1)	5	5	5
1	El Pow As A (1)	5¼	5¼	5¼
.50	Emp G & F 8 pf(8)	41	41	41
3	Emp Pow (2.24)	11	10½	10½
1	Europ El A (.30)	1¾	1¾	1¾
	F			
1	Fedders Mfg A	2	2	2
1	Feder Met	5¼	5¼	5¼
2	Fire As Phila (.40g)	5⅛	5⅛	5⅛
7	Ford M Can A	8⅛	7¾	7⅞
.25	Ford M Can B	13	13	13
7	Ford Mot Ltd	4⅛	4	4
11	Founda Forn A	4	4	4
1	Fox Theater A	⅜	⅜	⅜
	G			
2	Gen Alloys	2¾	2⅝	2¾
3	Gen Aviation Corp	3¼	3¼	3¼
1	Gen Empire (.40)	7½	7½	7½
1	Gen Th Eq cv pf	⅜	⅜	⅜
2	Glen Alden	9	8½	8½
6	Globe Underw(.20g)	3⅜	3¼	3¼
8	Goldman Sachs	2	1⅞	1⅞
1	Gorh Mfg vtc(1.60)	11¾	11¾	11¾
2	Gotham Knit	1	1	1
.20	Gt A & P nv(6¼b)	132	132	132
.20	Gt A & P 1st pf(7)	116	116	116
.25	Grief & B pf X(7)	96	96	96
3	Gulf Oil Pa	30⅜	30	30⅜
	H			
2	Hecla Min	2⅝	2½	2½
2	Hir Walker pf	8½	8½	8½
5	Holling Gold (.65)	4¼	4¼	4¼
1	Horn & Hard (2½)	21⅞	21⅞	21⅞
1	Hud Bay M & S	1½	1½	1½
1	Humble Oil (2)	39¼	39¼	39¼
5	Hygrade Syl (2)	12⅛	12⅛	12⅛
	I			
3	Imp Oil Can reg(½)	7	7	7
1	Ind Ter Ill B	3	3	3
2	Insull Util 2 pf	⅝	½	⅝
1	Ins Co N Am (2)	29	29	29
1	Intercon Petrol	1/16	1/16	1/16
55	Internat Pet (1)	8⅞	8⅞	8⅞
1	Int Sup Pow (1)	5⅛	5⅛	5⅛
1	Int Eq cv pf	10	10	10
.60	Int P Del pf (7)	21	18¼	18¼
1	Irv Air Ch (.40)	2½	2½	2½
2	Ital Superpow A	¾	¾	¾
	K			
1	Kolster Brandes	1¼	1¼	1¼
	L			
4	Lackaw Sec (4)	19	19	19
1	Lakey Fdy	1	1	1
2	Leh C & N (1)	8⅜	8⅛	8⅛
.10	Long Is L pf (7)	85	85	85
1	Louis L & E	1/16	1/16	1/16
1	Mead John (3½b)	45	45	45
7	Mid West Util	½	⅜	⅜
4	Mining Co Can	¾	¾	¾
.10	Minn Honey pf (6)	60	60	60
1	Mo Kan P L	¼	¼	¼
	N			
15	Nat Avia	3⅛	3⅛	3⅛
5	Nat Bd & Sh (1)	20	20	20
1.75	Nat Dairy pf A (7)	98	97½	97½
1	Nat El Pow A	1½	1½	1½
1	Nat Investors	1¾	1¾	1¾
1	Nat Invest war	¾	¾	¾
1	Nat S T Sec A(.60a)	1¼	1¼	1¼
2	Nelson H	4½	4½	4½
1	Newberry JJ pf (7)	65	65	65
60	New Eng Pow pf(6)	40¼	39⅛	39⅛
15	N Mex & Ariz	½	½	½
5	Newmont Min	8⅜	8⅛	8⅛
5	N Y Shipbuild Fd	1¾	1¾	1¾
2.25	NY Tel 6½ pf (6½)	110½	109½	109¾
49	Niag Hud Pow (.40)	4½	4⅜	4½
2	Niag Hud Pow new	13½	13¼	13½
1	Niag Hud A war	⅜	⅜	⅜
6	Niag Shres Md(.20)	1⅝	1½	1⅝
3	Nor Europ Oil	1/16	1/16	1/16
	O			
10	Ohio Cop	1/16	1/16	1/16
	P			
1	Pac G&E 1 pf(1½)	24⅛	24⅛	24⅛
	P			
.50	Parker Rust-Pr (3)	27¾	27¾	27¾
2	Pa Wat & Pow (3)	44	42⅝	44
.10	Pepperell (4)	29	29	29
1	Philip Morris Cons	1¼	1¼	1¼
2	Phoenix Sec	⅝	⅝	⅝
1	Pilot Radio A	2	2	2
10	Pioneer Gold M(.12)	3⅛	3⅛	3⅛
1	Pitts Pl Gl (1)	14	14	14
2	Plymouth O (¼g)	6⅛	6⅛	6⅛
1	Pratt & Lam (2)	14⅝	14⅛	14⅛
4	Pruden Inv	3½	3¼	3¼
4	Pub Ut Hold war	⅛	⅛	⅛
	R			
12	Radio Prod	2⅛	2	2⅛
5	Relian Intl A	⅞	⅞	⅞
2	Rep Gas	¼	¼	¼
3	Ruberoid (4)	25	23	23
	S			
10	St Anth Gold	1/16	1/16	1/16
8	St Regis Pap	3	2¾	2¾
1	Salt-Cr Prod (1)	3¼	3¼	3¼
2	Seaboard Util (.28)	⅜	⅜	⅜
2	Segal Lock	⅞	⅞	⅞
1	Selected Indus	1	1	1
.50	Sherwin-Wms (4)	24⅛	24⅛	24⅛
4	So Penn Oil (1)	12¼	12	12¼
1	S'east A Gas & Wat	½	½	½
1	So Cal EdBpf(1½)	21	21	21
3	Southland Roy (.20)	3¼	3¼	3¼
10	Stand Hold A Corp	5	5	5
71	St Oil Ind (1)	15¼	15	15⅛
5	St Oil Ky (1.60)	11¾	11½	11¾
1	Stutz Motor Am	11⅜	11⅜	11⅜
1	Swift & Co (2)	15	15	15
1	Swift Int (3)	20½	20½	20½
2.50	Swiss Am El pf (6)	44¾	41¼	41¼
	T			
1	Tampa El (2.24)	21¾	21¾	21¾
1	Teck Hugh G (.60)	3½	3½	3½
2	Texon Oil (1)	4⅞	4⅞	4⅞
2	Trans Lux	1¼	1⅛	1⅛
1	Tubize Ch B	2¼	2¼	2¼
	U			
1	Union Gas Canada	2½	2½	2½
26	Unit Founders	1⅛	1	1⅛
7	United Gas	1⅜	1¼	1⅜
2	Unit Gas war	1/16	1/16	1/16
1	Unit Gas pf (7)	28½	28½	28½
9	Un Lt & Pow A	3¾	3½	3½
4	Un L & P cv pf (6)	22	21¼	21½
1	Unit Milk Prod	1	1	1
1.75	Unit Shoe M (2½)	33½	33½	33½
4	U S & I Sec pf	16¾	16¼	16¾
1	U S Dairy Pr A(6)	25	25	25
1	U S Dairy Pr B	2½	2½	2½
2	U S Lines pf	½	½	½
2	U S Play Cd (2)	14	14	14
2	Unit Verde (⅜g)	2¼	2¼	2¼
2	Utility Equities	1¼	1¼	1¼
1	Util Equit pf (5½)	39½	39½	39½
3	Ut Pow & Lt	⅞	¾	⅞
.50	Ut P & L pf (7)	14½	14½	14½
	W			
2	Walgreen	9⅛	9⅛	9⅛
1	Wenden Cop	¼	¼	¼
1	Woodley Pet	1½	1½	1½
20	Woolw Ltd(.055g)	10	10	10
1	Wright Har(.12½b)	2	2	2
	Y			
6	Y Oil & Gas	1/16	1/16	1/16
	DOMESTIC BONDS			
	A			
5	Abbott Dai 6	95½	95	95
5	Al Pow 5 '46	95½	95	95
3	Al Pow 5 '51	88	88	88
5	Al Pow 4½	77	75¾	77
5	Alum Co 5	88¼	88¼	88¼
19	Am El & P 6 A	30½	29⅝	29⅝
24	Am G & E 5	77½	76½	77
6	Am G & P 5	23	22¼	22¼
29	Am P & L 6	66½	65½	66¼
2	Am Roll M 5	49	47	47
3	Am Seat 6	35½	35	35
2	Am Solv 6½ xw	15½	15½	15½
7	Appal Gas 6	9	9	9
6	Appal Gas 6 B	8¼	8⅛	8⅛
2	Appal Pow 5 '41	97½	97	97
10	Appal Pow 5 '56	86¾	86¾	86¾
3	Ark P & L 5	79¾	79	79
40	Asso Elec 4½	40	38	40
5	Asso G & E 5½ ctf	27	25¼	27
74	Asso G & E 5 '50	28½	25½	28½
9	Asso G & E 5½	29	28	29
92	Asso G & E 5 '68	26¾	25⅛	26¾
10	Asso G & E 4½ '48	28	25	28
81	Asso G&E 4½ '49 C	27	23½	27
3	Asso Hardw 6½	30	30	30
10	Asso Tel Ut 5½ C	36½	34½	34½
1	Asso Tel Ut 6	42	42	42
9	Asso Tel&Tel 5½ A	51	49½	51
	B			
3	Bates V Bag 6 xw	60	60	60
6	Bell Tel Can 5 '55 A	89	88⅛	89
2	Bell T Can 5 '60 C	88	88	88
1	Bir El 4½	77	77	77
10	Bl Val G&E 5 '52 B	93¾	93½	93½
53	Bklyn Ed 5 E	102⅝	102	102⅛
3	Broad Riv P 5 A	55	55	55
	C			
13	Can Nt Ry Eq 7, E	97½	96½	97½
1	Cap Admin 5 A xw	75	75	75
1	Caro P & L 5	77⅞	77¾	77⅞
6	Cen Ill P S 5 G	69	65	65
3	Cent Ill P S 4½ F	62	61	61
9	Cent P & L 5	56	56	56
2	Cent Pow 5 D	57½	56	56
17	Cent Pub Serv 5½	7	6¼	7
5	Cent P S 5½ xw	8	8	8
12	Cent St El 5½	33½	32	32
7	Cent St El 5	32½	32	32
4	Cent St P&L 5½	39⅛	39	39½
6	Chic Dist El 4½ A	65	63⅞	65
9	Chic Ry cod 5	36¾	36½	36½
4	Cit Serv 5 '66	36½	36	36
207	Cit Serv 5 '50	37⅞	36	36⅞
16	Cit Serv Gas 5½	47¼	47	47
13	Cit Serv Pow 5½	41⅞	41½	41½
2	Clev El Ill 5 '54 A	102¼	102¼	102¼
45	Clev El Ill 5 '39	102	101¼	101¼
6	Comw Ed 4½ '56 C	89½	89	89
3	Comw Ed 5 '53 A	95⅛	95	95
1	Comw Ed 4½ '57 D	90	90	90
4	Comw Ed 5 '54 B	94¼	94¼	94¼
2	Comw Ed 4½ '60 E	89	89	89
31	Comw Ed 4 '61 F	79	78¼	78½
17	Comm P & L 5	51	50¼	50¼
1	Consum Pow 5	100¾	100¾	100¾
19	Consum Pow 4½	95	94	94½
34	Cont G & E 5 A	56	55	55⅛
7	Cont Oil 5¼	82½	82½	82½
4	Crane Co 5	68	67	67
6	Cudahy P 5½s	81½	81	81½
1	Cudahy Pack 5	98⅝	98⅝	98⅝
	D			
15	Del El Pow 5½	60½	58	58
1	Det C Gas 6 A	92	92	92
3	Det C Gas 5 B	82⅞	82	82⅞
3	Derby G & E 5	59	58	59
9	Duquesne L 4½ B	96⅞	96½	96½
1	Duquesne Gas 6	5¾	5¾	5¾
	E			
26	East Ut Inv 5 A	18½	17	17
7	Ed El Ill 5	100⅝	100½	100½
120	Elec P & L 5	49	47¾	47¾
7	Emp O & R 5½	41½	40¾	40¾
	F			
14	Fed Sugar 6	4	3⅝	3⅝
28	Fed Water 5½	42¾	39½	40
3	Firestone Tire 5	77	77	77
23	Fla P & L 5	69	68¼	69
7	Fla Pow 5½ A	55¾	55	55⅛
	G			
41	Gatineau Pow 5	62½	61	61¼
16	Gatineau Pow 6	61	60	61
1	Gen Mot Ac 5 '35	97	97	97
4	Gen Pub Ut 6½	28	27	27
1	Gen Refract 5	55	55	55
9	Gen Wat Wks 5 A	26	25	25
2	Geo Pow 5 '67	83½	82¾	82¾
2	Geo R & L 5 '78	49	48	49
10	Gillette 5	88	87½	87⅝
2	Grand Tr 6½	92¾	92½	92¾
1	Guar Inv 5 A	26½	26½	26½
2	Gulf Oil Pa 5 '47	92½	92½	92½
31	Gulf Oil Pa 5 '37	93½	91½	91⅛
1	Gulf St Ut 5 A	72	72	72
	H			
2	Houst Gulf Gas 6 A	36½	36½	36½
6	Hou L&P 4½ '78 D	83	82½	82½
6	Hou L&P 4½ '81 E	83½	82¾	83½
1	Hygrade Foods 6 A	32¾	32¾	32¾
	I			
2	Idaho Pow 5	93	93	93
11	Ill P & L 5 C	66¾	66⅛	66⅛
5	Ill P & L 5½	57¼	57¼	57¼
1	Ill P & L 6 A	73	73	73
3	Ill P & L 5½ B	68	68	68
5	Indep Oil 6	82½	82½	82½
1	Ind El 6½ B	87	87	87
1	Ind El 5 C	68	68	68
2	Ind & Mich 5 '57	95	95	95
1	Ind Hydro El 5 A	63½	63½	63½
1	Ind Ser 5 '50	42½	42½	42½
13	Ind P & L 5 A	87⅛	87	87
4	Insull Util Inv 6 B	1⅜	1¼	1¼
7	Int Pow Sec 7 '52 F	70	70	70
1	Int Pow Sec6½ '55C	71¼	70½	70½
1	Int Salt 5	62⅝	62⅝	62⅝
25	Interl Sec Am 5	47½	46	47½
10	Inters Pow 6	38	37	37¾
18	Inters Pow 5	59¾	57⅞	57⅞
3	Inters P Ser 4½	56¾	56	56
2	Inters Pub Ser 5 D	65½	65¼	65¼
7	Iowa-Neb L&P 5 '57	73	71¼	73
	J			
9	Jer Cen P&L 4½ C	84	83½	84
6	Jones & Laugh 5	98	97½	97½
	K			
1	Kan P&L 5 B	78	78	78
1	Ky Ut 6½ D	84	84	84
2	Ky Ut 5 I	68	67	68
8	Kop Gas & C 5½	70	70	70
20	Kop & C 5	73	70	70
	L			
2	Larutan Gas 6½	40	40	40
12	Lehigh P S 6 A	68	67¾	67¾
6	Lib McN & L 5	62¾	60½	62¾
2	Long Isl Lt 6	93	92⅞	92⅞
1	Louis P & L 5	85	85	85
	M			
5	Man Pow 5½ A	54½	54½	54½
13	Mass Gas 5½ '46	85½	84½	85½
2	Mass Ut 5 A	71	71	71
15	Mid West Ut 5 '32	10½	9	9
2	Mid West Ut 5 '33	9⅛	7⅞	7⅞
31	Mid West Ut 5 '34	9½	6¾	6¾
20	Mid West Ut 5 '35	9	6½	7
20	Milw G L 4½	93½	93	93
1	Miss P & L 5	71	71	71
2	Mononga WP 5½B	64	64	64
1	Morris P shrs6A xw	60	60	60
	N			
11	Narragan 5	93⅞	93½	93⅞
19	Natl El Pow 5	14⅞	13½	14⅞
2	Nat P & L C A	73¾	73¾	73¾
26	Nat P & L 5 B	64	63	63
39	Nat P S 5	22⅝	18⅝	19
2	Neb Pow 4½	90	90	90
14	Nev Cal El 5	67¼	67	67
14	N Eng G & E 5 '50	50	49¼	49¾
18	N Eng G & E 5 '48	49¾	48	49½
12	N Eng G & E 5 '47	51¾	50	51¾
17	N Eng Pow 5½	49¾	49	49
33	N Eng Pow 5	46	45	45¼
1	N Orl Pub Ser 4½	66	66	66
11	N Y Ed 5 C	102½	101¾	101¾
2	N Y & West Ltg 5	94	94	94
6	N Y Pow & Lt 4½	88⅝	88¼	88⅝
6	N Y St El & G 4½	78	77	78
10	Niag Falls Pow 6	103⅝	103½	103½
4	N Am L & Pow 5	79½	76½	78½
5	N Cont Util 5½ A	26	25	25
2	N Ind Pub S 5 '66C	75¼	75	75¼
1	Nor Oh P & Lt 5½	93¼	93¼	93¼
3	Nor Oh Tr & Lt 5	82	82	82
1	Nor State Pow 5½	81	81	81
	O			
4	Ohio Edison 5	92¾	92⅝	92¾
21	Ohio Pow 4½ D	90½	89⅝	90½
1	Ohio Pub Ser 6 C	88	88	88
2	Ohio Pub S 5½ E	83	81	81
2	Okla G & E 5	78¾	78¾	78¾
	P			
2	Pac G&El 4½ '57 E	89¼	88½	88½
7	Pac G & E 4½ '60 F	89½	89½	89½
13	Pac G & E 5½ C	100¾	100	100¾
25	Pac G & E 5 D	94¼	94¼	94¼
2	Pac Invest 5 A xw	62½	62½	62½
2	Pac P & Lt 5	70¼	70	70
1	Pac West Oil 6½	53	53	53
1	Penn Cen P & L4½	73	73	73
3	Penn El 4 F	70	70	70
1	Penn Oh P&L 5½ A	93½	93½	93½
2	Penn Wat & P 5	100⅛	100⅛	100⅛
1	Peo Gas L & C 4 B	78	78	78
5	Phila Elec Co 5	103	102⅝	102⅝
1	Phil El Pow 5½	103½	103½	103½
1	Piedm't Nor Ry 5 A	60	60	60
6	Pitts Steel 6	80	80	80
1	Potomac Edis 5 E	79⅛	79⅛	79⅛
1	Pow Corp N Y 5½	65	65	65
6	Procter & Gam 4½	98¼	98¼	98¼
1	Pub S N Ill 4½ '81 F	76	76	76
22	Pub S N J 6 ctfs	101¾	101¼	101¾
10	Pug Sd P & L 5½	67½	67	67
3	Pug Sd P & L 4½ D	60	60	60
	Q			
1	Queensb Gas 5½ A	71½	71½	71½
	R			
2	Rep Gas 6 A	17	17	17
1	Ryerson & Son 5	68	68	68
	S			
1	St L Gas & Coke 6	12¾	12¾	12¾
81	Safe Har Wat 4½	93	92⅛	92⅝
1	Scripps 5½	63	63	63
2	Shaw W&P 4½ '67A	65	64½	65
2	Shaw W&P 4½ '68 B	64½	64½	64½
1	Shaw W&P 5 '70 C	70	70	70
1	Sheff Steel 5½	55	55	55
15	S E P & Lt 6 A xw	71	70¼	70¼
2	S Cal Ed 5 '39	101½	101⅜	101½
2	Sou Cal Ed 5 '51	98	98	98
2	Sou Cal Ed 5 '52	98¼	98¼	98¼
5	Sou Cal Ed 5 '54	98½	97⅞	98
8	Sou Cal Ed 5 '54 n	97½	97⅛	97⅛
1	Sou Cal Gas 5 '57	88	88	88
6	Sou Nat Gas 6	33	32	32
1	Souw Dairy 6½ ww	5	5	5
6	Souw L & P 5 A	54½	54	54
11	Souw Nat Gas 6	15⅛	15	15
10	Souw P & L 6 A	65¾	65¼	65¾
24	Stand G & E6 '35	61	57½	58
5	St G & E 6 '35 conv	61	60	60
21	Stand G & E 6 '51	55	53	53
11	Stand G & E 6 '66	52	52	52
1	Stand Inv 5½s	59	59	59
1	Stand Inv 5 xw	59½	59½	59½
19	Stand P & L 6	48½	47½	48½
8	Superpow Ill 4½ '68	61	59	60
1	Swift 5 '40	88½	88½	88½
1	Swift 5 '44	99¾	99¾	99¾
5	Syrac Lt 5 B	96	95⅞	96
	T			
1	Tenn El Pow 5	83	83	83
2	Tex City Gas 5	38	38	38
14	Tex El Ser 5	76½	75½	76
10	Tex P & L 5	81¾	81¾	81¾
2	Thermoid 6	39½	38	38
5	Twin Cit R T 5½ A	30½	30⅜	30½
	U			
6	Ulen & Co 6	19½	19	19½
2	Union El 5 B	98	98	98
7	Un L & P 6	52½	52½	52½
4	Un L & P 5½	70	70	70
26	Un L & Ry 5½ '52	53¼	52¼	53¼
1	Un L & Ry 5 '32	99¼	99¼	99¼
16	Un L & Ry 6 '52 A	80	77½	80
20	U S Rub 6	63	63	63
3	U S Rub 6½ '33	83	82½	83
3	U S Rub 6½ '34	38½	38½	38½
2	U S Rub 6½ '35	29	28½	28½
2	U S Rub 6½ '36	26¾	26	26¾
2	U S Rub 6½ '37	27	25½	26½
3	U S Rub 6½ '38	25	24	24
7	U S Rub 6½ '40	25	25	25
10	Utica G & E 5 E	92¾	92½	92½
	V			
2	Va Pub Ser 6	52½	52½	52½
4	Va Pub Ser 5½ A	64½	63	63
6	Va Pub Ser 5 B	61½	60	60
	W			
4	Waldorf Ast 7	6½	6¼	6¼
2	Wash Wat Pow 5	94	94	94
2	West Pa 5	51½	51¼	51¼
10	West Tex Ut 5 A	50	48¾	48¾
1	West Un G&E 5½A	71½	71½	71½
2	Wisc P & L 5 F	80	80	80
	FOREIGN BONDS.			
	B			
1	Baden Con Mun 7	18¼	18¼	18¼
11	B Aires Pr 7½	39	38¾	38¾
7	B Aires Pr 7	30	30	30
	C			
4	Cent Bk Ger 6 '52A	26⅞	26	26⅞
22	Cent Bk Ger 6 '51B	37½	36¾	37
10	Chile M Bk 6	13	12⅝	12¾
7	Com Priv Bk 5½	33¼	33¼	33¼
2	Cuban Tel 7½ A	73	72	72
	D			
2	Danzig Port 6½	35	35	35
	E			
4	Erco M El 6½Aww	49	48¾	48¾
10	Europ Mtg 7 C	22	22	22
	F			
4	Fin Ind Bk 7	66½	65	65
	G			
2	Ger Cons Mun 7	23½	23½	23½
55	Ger Cons Mun 6	21⅛	20¼	20⅞
	H			
2	Hanover St 6½	21	19⅛	19⅛
5	Hung Ital Bk 7½AC	29¼	29½	29½
	I			
12	Isarco Hyd El 7	51½	51¼	51¼
15	It Sup Pow 6 A xw	33	33	33
	M			
1	Medellin Col 7	13	13	13
8	Mendoza Pr 7½	39¾	38	39¾
	N			
6	Netherlands 6 B	102⅝	102½	102⅝
8	Nippon El Pow 6½	37¾	35½	37¾
	P			
2	Prussia El 6	22	22	22
	S			
16	Saxon Pub Wks 5	39	38	38
5	Stinnes 7 '36 xw	24	24	24
12	Stinnes 7 '46 xw	23⅛	23	23⅛
	T			
6	Terni Elec 6½	52	51¾	52
	U			
1	Un Indust 6	23½	23½	23½

XD—Ex dividend. EX—First sale since ex dividend date or dates. XR—Ex rights. (a) plus extra or extras. (b) including extra or extras. (d) partly stock. (e) paid last year. (f) payable in stock. (g) paid so far this year. (h) cash or stock. (ur) under rule. (ww) with warrants. (xw) without warrants.

U. S. Exports of Wheat Rise 1,000,000 Bushels

(Associated Press.)

Grain exports from the United States last week totaled 2,894,000 bushels, compared with 1,902,000 the previous week and 573,000 for the corresponding week last year.

Commerce Department figures yesterday gave the following comparisons between last week's exports and those of the week before: Wheat 2,704,000 bushels, against 1,743,000; barley, 98,000 against 17,000; corn 86,000, against 125000; oats 6,000, against 15,000.

Canadian grains exported last week from United States ports amounted to 657,000 bushels, againsnt 892,000, while exports of North American wheat flour were 219,000 barrrels, against 104,000.

Union Pacific Net Drops.

New York, April 19 (A.P.).—Union Pacific Railroad reported a smaller net operating income for March than a year ago, with gross down considerably. Net operating income totaled $1,314,264, against $1,414,527. Gross of $9,575,898 showed a decrease of about $3,700,000.

Rails in Chicago Area Start Truck Service

Chicago, April 19 (A.P.).—Within the next month railroads centering on Chicago, through the Railway Express Agency, will enter the highway trucking business, the express company announced today.

Service will be maintained between 50 and 100 miles each way from Chicago, with Milwaukee, Wis., the northern terminal, Aurora, Ill., the western and South Bend, Ind., the eastern.

It is the first time the agency has stepped out of the Chicago terminal field to enter highway activities and the move is viewed as a forerunner of nation-wide trucking operations by this subsidiary of the class 1 roads.

EQUITABLE
Co-Operative Building Association
Organized 1879
52D YEAR COMPLETED
Think of the Future By Saving Now
Join the Equitable and save systematically. Our plan will meet with your approval.
Subscriptions for the 102nd Issue of Stock Being Received
EQUITABLE BUILDING
915 F Street N.W.
JOHN JOY EDSON, President
WALTER S. PRATT, Jr., Secretary

First Mortgages YIELDING 6%
Secured on properties in the Nation's Capital. Denominations as low as $100. On monthly payments.
Real Estate Mortgage and Guaranty Corp.
1610 K St. Nat 1403

PERPETUAL BUILDING ASSOCIATION
Pays
5%
Assets Over $27,000,000
Surplus $1,250,000
Cor. 11th and E N.W.
JAMES BERRY, President
EDWARD C. BALTZ, Secretary

WHEAT PRICES FIRM AFTER EARLY SLUMP

Ready Absorption of All Offerings Causes Traders to Switch Positions.

Chicago, April 19 (A.P.).—Frightened by persistent grabbing up of wheat offerings during price setbacks, traders on the selling side switched position late today, and the market rebounded quickly.

Stimulating the late upturn was an authoritative unofficial estimate that the 1932 United States winter wheat crop had been reduced to only 440,000,000 bushels, against 787,000,000 in 1931. It was also reported that Texas mills had paid 3¾ cents over Chicago May price for No. 1 hard winter wheat, as compared with 1 cent over May about three weeks ago.

Wheat closed firm, at practically the day's top, ⅛ to ½ cent above yesterday's finish; corn unchanged to ½ cent off; oats ⅛ to ¼ cent up, and provisions 5 to 25 cents down.

Before its rally wheat had fallen to 5 cents a bushel under recent top prices. The temporary weakness was due largely to fresh breaks in securities and to rains giving considerable relief to dry areas of Kansas, Nebraska and other hard winter wheat States, as well as improving moisture conditions in spring wheat sections both south and north of the Canadian boundary.

The fact later became evident, however, that selling had been overdone, and that commission houses were systematically absorbing wheat at every chance.

Adding to the uneasiness of bears was an official summary showing that Kansas wheat had lost condition the last week and that some counties which rated 40 per cent condition April 1 showed at present only 20 to 25 per cent.

Futures Price Range.

	High.	Low.	Last.
Wheat—			
May	58⅝	57¼	58⅛
July, new	63¾	59½	60¾
Sept., new	63	61¾	63
Corn—			
May	33¼	32½	33⅛
July	36⅜	35½	36¼
September	38⅞	38⅛	38¾
Oats—			
May	23⅝	23¼	23⅝
July	24	23⅝	24
September	24½	24¼	24½

Cash Grain.

WHEAT—No. 2 red, 58; No. 2 yellow hard, 58¼; No. 1 mixed, 58; No. 2 mixed, 58⅞.

CORN—No. 2 mixed, 33¼; No. 3 mixed, 31¾; No. 2 yellow, 33-33¼; No. 3 yellow, 31½-32¾; No. 2 white, 33¼-33½.

OATS—No. 2 white, 23½-24; No. 3 white, 23-24.

Court Denies Receiver For Large Chain Store

New York, April 19 (A.P.).—Supreme Court Justice Dodd in Brooklyn denied the petition of a group of preferred stockholders for the appointment of a receiver for the National Bellas Hess Co., Inc.

The court also denied a petition for an injunction to restrain the directors of the corporation from continuing with its present policies and from disposing of the assets of the company.

PRINTING
OF QUALITY
WITH SERVICE
AT LOW PRICES
Franklin J. FREA Inc.
Phone National 4040
1326 Eye St. N.W.

A booklet of special interest to investors, entitled
REQUIREMENTS FOR THE EFFICIENT MANAGEMENT OF SECURITIES
will be sent free upon request. Ask for booklet S-11.
Bernard P. Nimro & Co.
Hill Building National 9733

$10 will buy this BABY BOND
8% Eight Year Gold Bonds of Associated Gas and Electric Corporation are available in registered form in denominations of $10 and multiples.
Initial interest is 8½%, participating conditionally to 10%. Investment may be made by making a first payment of $3 per $10 bond. The balance may be paid in two equal installments. Interest on partial payments is 7%.
Circular D-235, to which reference is hereby made, gives complete details.
General Utility Securities
INCORPORATED
61 Broadway New York City
Please send me Circular D-235
Name
Address

NATIONAL METROPOLITAN
1814—BANK—1932
THREE WARS
—and six or seven periods of serious national financial stress have tested the strength and policies of this veteran bank. You need Metropolitan service at all times, but especially NOW.
Fifteenth Street
Opposite U. S. Treasury

On the Air Today

WEDNESDAY, APRIL 20.

WRC—National Broadcasting Co.
(316 Meters, 950 Kilocycles.)

6:45 a. m.—Exercises.
7:00 a. m.—Gene and Glenn.
8:15 a. m.—Devotions.
8:30 a. m.—Cheerio.
9:00 a. m.—Miss Sanico.

Miss Sanico
HELPFUL HINTS TO HOUSEWIVES
15 Minutes Daily (Except Sunday)
Sanitary and Piggly Wiggly FOOD STORES

9:15 a. m.—Tom Brennie Laugh Club.
9:30 a. m.—Top o' the Morning.
9:45 a. m.—A. & P. Food Program.
10:00 a. m.—Mrs. Blake's Radio Column.
10:15 a. m.—National Home Hour.
10:45 a. m.—Betty Crocker.
11:00 a. m.—Keeping Up With Daughter.
11:15 a. m.—Radio Household Institute.
11:30 a. m.—Hugo Mariani.
12:00 (noon)—G. E. Circle.
12:15 p. m.—"The Real George Washington," by Charles Colfax Long.
12:30 p. m.—National Farm and Home Hour.
1:30 p. m.—Palais d'Or Orchestra.
2:00 p. m.—Songs of Memory.
2:15 p. m.—Two Seats in the Balcony.
2:45 p. m.—String Orchestra.
3:00 p. m.—Mrs. Frances Parkinson Keyes.
3:30 p. m.—Woman's Radio Review.
4:00 p. m.—Pacific Feature Hour.
4:30 p. m.—Culbertson on Bridge.
4:45 p. m.—Lady Next Door.
5:00 p. m.—Alice Hutchins Drake.
5:15 p. m.—Skippy.
5:30 p. m.—Wayne King Orchestra.
5:45 p. m.—One Man Minstrel Show.
6:00 p. m.—Music Treasure Box.
6:15 p. m.—"Too Easy to Get a Gun," by Elizabeth May Craig.
6:31 p. m.—Three Mustachios.
6:45 p. m.—Merle Thorpe.
7:00 p. m.—Amos 'n' Andy
7:15 p. m.—Robert Simmons, tenor.
7:30 p. m.—Prince Albert Quarter-Hour
7:45 p. m.—Wilkins Coffee Quarter Hour.

WILKINS COFFEE QUARTER-HOUR
FEATURING
Mabelle Jennings Interviewing
DOROTHY MACKAILL
Screen Star
With MARGUERITE CROMWELL
And the
Wilkins Coffee Orchestra.
-just wonderful!

8:00 p. m.—Big Time.
8:30 p. m.—Halsey Stuart Program.
9:00 p. m.—Grace Moore, soprano.
9:30 p. m.—Mobiloil Concert
10:00 p. m.—Coca Cola Program.
10:30 p. m.—National Radio Forum, Arthur M. Hyde, Secretary of Agriculture.
11:00 p. m.—Nellie Revell.
11:15 p. m.—Last-Minute News.
11:17 p. m.—Russ Columbo.
11:35 p. m.—Vincent Lopez Orchestra.
11:45 p. m.—Beal Street Nights.
12:00 (midnight)—Ralph Kirbery.
12:06 a. m.—Buddy Rogers' Cavaliers.
12:31-1:00 a. m.—Charlie Agnew's Orchestra.

WMAL—Columbia Broadcasting System.
(475.9 Meters, 630 Kilocycles.)

8:00 a. m.—Musicale.
8:30 a. m.—Devotions.
8:45 a. m.—Old Dutch Girl.
9:00 a. m.—Little Jack Little.
9:15 a. m.—Melody Magic.
9:30 a. m.—Tony's Scrap Book.
9:45 a. m.—Elizabeth Barthell, songs.
10:00 a. m.—Jean Abbey.
10:45 a. m.—Four Clubmen.
11:00 a. m.—Nell Vinick.
11:15 a. m.—Mystery Chef.
11:30 a. m.—Ida Bailey Allen.
11:45 a. m.—Piano Pictures.
12:00 (noon)—Ted Brewer Orchestra.
12:30 p. m.—Singing Chef.
12:45 p. m.—Revue.
1:00 p. m.—Orchestra.
1:30 p. m.—Orchestra.
2:00 p. m.—Aunt Jemima.
2:15 p. m.—Salon Orchestra.
2:30 p. m.—School of the Air.
3:00 p. m.—Arthur Jarrett.
3:15 p. m.—Revue.
3:30 p. m.—Baseball Games, from New York.
5:15 p. m.—Herr Louie.
5:30 p. m.—The Professor and the Major.
5:45 p. m.—News Flashes.
6:00 p. m.—Phoenix Program.
6:30 p. m.—Harold Stern Orchestra.
6:45 p. m.—Bing Crosby.
7:00 p. m.—Myrt and Marge.
7:15 p. m.—Tune Blenders.
7:30 p. m.—Singers.
7:45 p. m.—Camel Quarter Hour.
8:00 p. m.—Bath Club.
8:15 p. m.—Singin' Sam.
8:30 p. m.—Kate Smith.
8:45 p. m.—Col. Stoopnagle and Budd.
9:00 p. m.—Fast Freight.
9:15 p. m.—Columbians.
9:30 p. m.—Edgar Wallace Mystery.
10:00 p. m.—Ruth Etting, in Music That Satisfies.
10:15 p. m.—Adventures in Health.
10:30 p. m.—Society's Playboy Hour.
10:45 p. m.—Street Singer.
11:00 p. m.—Meyer Davis' Syncopators.
12:01 a. m.—Eddie Duchin Orchestra.
12:30-1:00 a. m.—Art Gruegor.

WOL—American Broadcasting Co.,
(229 Meters, 1,310 Kilocycles.)

7:00 a. m.—Musical Clock
10:00 a. m.—Music and Talks.
11:45 a. m.—Andrew Jenson, pianist.
12:00 (noon)—Organ Recital.
12:30 p. m.—Maurine Gostin, soprano.
12:45 p. m.—Ralph Greves, pianist.
3:00 p. m.—Sports Hour.
3:45 p. m.—Nature Club.
4:00 p. m.—Marjorie Oglesby.
4:15 p. m.—Louis Rothschild.
4:30 p. m.—Alice and Bill
4:45 p. m.—Graduate Nurses.
5:00 p. m.—Emory Brennan, pianist.
5:30 p. m.—Arthur Curtin.
5:45 p. m.—Rudy Weidoeft.
6:00 p. m.—Jack Newton, pianist.
6:15 p. m.—Midweek Truth Services.
6:30 p. m.—Washington Civic Opera Club.
7:00 p. m.—Dinner Music.
7:15 p. m.—Y. W. C. A. Speaker.
7:30 p. m.—Pair of Shannons.
7:45 p. m.—Watchtower of Scouting.
8:00 p. m.—Radio Night Court
8:30 p. m.—Hawaiians.
8:45 p. m.—Fleming Orem, marimba soloist.

WJSV, Incorporated.
(244 Meters, 1,460 Kilocycles.)

6:00 a. m.—Elder Michaux.
7:00 p. m.—Joe and Harry.
7:30 a. m.—King Tut.
8:00 p. m.—Music and Talks.
9:30 a. m.—Miss Sylph.
10:00 a. m.—Music and Talks.
11:45 p. m.—Miss Sylph.
12:00 (noon)—Variety Hour.
1:00 p. m.—Schramm's Trio.
1:30 p. m.—Gospel Hour
2:10 p. m.—Mona Claire, contralto; George Emmons, pianist.
2:30 p. m.—Walter Reed Requests.
3:45 p. m.—Dance Tunes.
4:15 p. m.—Ambassador from Fairyland.
4:30 p. m.—The Professor.
4:45 p. m.—Music.
7:15 p. m.—Joe and Harry.
7:30 p. m.—Trio.
8:00 p. m.—Shoreham Orchestra.
9:00 p. m.—Estelle Hunt Dean, soprano.
9:30 p. m.—Frolic.
10:15 p. m.—Beverly Mae, barytone.
10:30 p. m.—Slaughter's Dance Orchestra.
11:00 p. m.—Adrianne's Aristocrats.
11:30 p. m.—National Hawaiians.

WASHINGTON PRODUCE

BUTTER—One-lb. prints, 23; tubs, 22.

POULTRY—Alive: Turkeys, young toms and hens, 22@26; old toms, 15@18; winter chickens, 18@20; spring broilers, 22@26; Leghorn broilers, 19@23; hens, 15@17; Leghorn hens, 13@14; capons, large, 30@32; small, 20@23; keats, young, 45@50; old, 25@35. Dressed: Turkeys, old toms, 18@21; young toms and hens, 24@30; winter chickens, 21@23; spring broilers, 26@28; Leghorn broilers, 23@24; hens, 18@20; Leghorn hens, 16@17; roosters, 12@14; keats, young 60@70; old, 30@40; ducks, 19@23.

EGGS—Hennery, 11; current receipts, 10.

MEATS—Beef, prime, 14; good, 13; veal, top, 13; medium, 12; pork loins, 15@17; lamb, top, 17; medium, 16; fresh hams, 13@14; smoked hams, 15@17; strip bacon, 17; lard, bulk, 7; packages, 7½; compound, 6.

LIVE STOCK—Hogs, light and medium, 4.00@4.40; heavy, 4.00@4.60; pigs, 4.00@4.50; calves, 4.00@6.00; lambs, 4.00@7.00; spring lambs, 9.00.

FRUITS.

STRAWBERRIES—Florida, 36-pt. crates, various varieties, 15@18 per pint; pony refrigerators, 25@40 per quart, 15@20 per pint.

ORANGES—Florida, all sizes, 3.50@4.50.

LEMONS—4.00@4.50.

PEARS—3.50@4.50.

ALLIGATOR PEARS—2.00@3.00.

GRAPEFRUIT—Florida, boxes, all sizes, 2.00@2.25.

PINEAPPLES—4.25@4.50.

BANANAS—1.00@2.00.

LIMES—Per 100, 2.00.

RHUBARB—Hothouse, 75@85.

PLUMS—1.50@2.00.

NECTARINES—2.25@2.50.

CRANBERRIES—4.50.

HONEYDEWS—Chile, 1.75@2.00.

APPLES—Bushel baskets: Virginia, Staymans, U. S. No. 1, 1.25@1.75; U. S. No. 1, Romes, 1.15@1.25. Half-bushel baskets: Romes, U. S. No. 1, 65. Bushel baskets: Winesaps, U. S. No. 1, 1.25; U. S. No. 1, 1.50@1.60; Paragons, U. S. No. 1, 1.25@1.50. Barrels: Virginia, U. S. No. 1, Yorks, 3.00@3.50; Staymans, showing scald, 3.25@3.75; Winesaps, U. S. No. 1, 2¼ inches up, showing scald, 3.25@3.50. Boxes: Washington, medium to large sizes, Delicious, extra fancy, 2.25@2.50; Winesaps, extra fancy, 1.75@2.00; Romes, fancy, mostly around 1.50; poorer lower.

VEGETABLES.

ASPARAGUS—South Carolina, standard pyramid crates, dozen bunches, green, 2.25@2.50; white, 2.00; medium to large size, green, 2.00@2.25; white, 1.75; small size, green, 1.50@1.75; white, 1.00@1.25.

CABBAGE—South Carolina, 1½ bushel hampers, pointed type, 1.50@1.65, few 1.75; North Carolina, small size, 5-peck hampers, pointed type, 1.00; few best, 1.25.

CELERY—Florida, 10-inch crates, individually washed and precooled, 4-6 dozen, 3.50; 8-10 dozen, 2.50@3.00.

LETTUCE—Arizona, crates, Iceberg type, 4-5 dozen, 3.00@3.25, few 3.50; South Carolina, truck receipts, 5-peck hampers, Romaine, 1.50.

ONIONS—Old stock: Michigan and New York, 50-lb. sacks, yellows, U. S. No. 1, 3.75@4.00. New stock: Texas, 50-lb. sacks, yellow Bermudas, U. S. commercial, 3.75

POTATOES—Old stock: Maine, 150-lb. sacks, Green Mountains, U. S. No. 1, 1.90@2.00; New York, 150-lb. sacks, Round Whites, U. S. No. 1, 1.75@1.85. New stock: Florida, double-head barrels, Spaulding Rose, U. S. No. 1, 7.50.

TOMATOES—Florida, 6s, green, ripes and turning, wrapped, 120s-144s, 2.50@3.00; fair condition, 2.00@2.25; poorer, 75@1.00; lug boxes, green, ripes and turning, wrapped, 6x6 and larger, 2.50@3.00; fair condition, 2.00@2.25; poorer, 1.00@1.50.

SNAP BEANS—Florida, bushel hampers, green, flat type, 6.00@7.00.

LIMA BEANS—Florida, bushel hampers, 8.00.

PEPPERS—Florida, 1½ bushel crates, U. S. No. 1, green, large size, 4.00@4.50; medium size, 3.00@3.50; small size, 2.00@2.50.

SQUASH — Florida, bushel hampers, white, wrapped, 2.50@2.75.

EGGPLANT—Florida, 1½ bushel crates, best, 2.50; fair quality, 1.50@2.00.

OKRA—Florida, 6-basket crates, 5.50

PEAS—California, bushel hampers, Telephones, 2.25@2.50; South Carolina, bushel hampers, small-pod varieties, fair quality, 1.50@2.00.

SPINACH—Virginia, bushel baskets, 65@85.

CARROTS — Texas, Western lettuce crates, bunched, 3.75@4.00; fair condition, 3.25.

KALE—Virginia, bushel baskets, 25@40.

CAULIFLOWER—California pony crates, 2.00@2.75.

TURNIPS — Georgia, crates, bunched, 1.80@2.00; North Carolina, bushel hampers, fair condition, 1.00@1.25.

RADISHES—South Carolina, bushel baskets, bunched, 1.00@1.25.

LAND CRESS—Virginia, bushel baskets, 50@75.

CUCUMBERS—Florida, bushel hampers, 6.00@7.00; hothouse, Ohio, splint baskets, 2 dozen, extra fancy, 2.50; fancy, 2.25; No. 1s, 1.75.

BEETS—Texas, Western lettuce crates, bunched, 2.75@3.00.

LIVE STOCK AND PRODUCE

CHICAGO.
(Associated Press.)

HOGS—Receipts, 23,000, including 7,000 direct; slow, mostly 10 to 20 lower than yesterday; heavies off least; 170 to 210 lbs., 3.90@4.10; top, 4.15; 220 to 250 lbs., 3.75@4.00; 260 to 340 lbs., 3.40@3.70; 140 to 160 lbs., 3.75@4.00; pigs, 3.50@3.75; packing sows, 2.75@3.00; light light good and choice, 140 to 160 lbs., 3.75@4.05; light weight, 160 to 200 lbs., 3.90@4.15; medium weight, 200 to 250 lbs., 3.75@4.15; heavy weight, 250 to 350 lbs., 3.35@3.80; packing sows, medium and good, 275 to 500 lbs., 2.75@3.15; pigs, good and choice, 100 to 130 lbs., 3.35@3.85.

CATTLE—Receipts, 5,000; calves, 4,000; general trade very slow, steady to weak; common and medium grade steers predominating; bulk selling in draggy fashion at 6.25 downward; very little eligible to 7.00 or better; bulls, weak; early trade on choice vealers weak at 6.00@6.50; later bids lower; slaughter cattle and vealers, steers, good and choice, 600 to 900 lbs., 6.75@8.25; 900 to 1,100 lbs., 7.00@8.25; 1,100 to 1,300 lbs., 7.50@8.35; 1,300 to 1,500 lbs., 7.00@8.35; common and medium, 600 to 1,300 lbs., 4.75@7.00; heifers, good and choice, 550 to 850 lbs., 5.50@6.75; common and medium, 4.00@5.50; cows, good and choice, 3.75@5.25; common and medium, 3.00@4.00; low cutter and cutter, 1.75@3.00; bulls (yearlings excluded), good and choice (beef), 3.00@4.25; cutter to medium, 2.50@3.15; vealers (milk fed), good and choice, 5.00@6.75; medium, 4.00@5.00; cull and common, 2.50@4.00; stocker and feeder cattle, steers, good and choice, 500 to 1,050 lbs., 5.25@6.25; common and medium, 4.00@5.25.

SHEEP AND LAMBS—Practically nothing done; bidding lower on choice lambs; choice woolskins held around 7.50; few clippers, 6.00@7.50; medium, 5.75@6.65; 91 to 100 lbs., medium to choice, 5.50@7.40; all weights, common, 4.50@5.75; ewes, 90 to 150 lbs., medium to choice, 2.50@4.00; all weights, cull and common, 1.00@3.00; feeding lambs, 50 to 75 lbs., good and choice, 5.50@6.00.

NEW YORK.

BUTTER—Receipts, 19,164; steady to firm. Creamery, first (87-90 score), 18½@19¾; seconds, 18@18¼.

CHEESE—Receipts, 215,093; quiet, unchanged.

DRESSED POULTRY—Steady, unchanged.

LIVE POULTRY—Firm.

EGGS—Receipts, 57,566; irregular. Mixed colors, special packs including unusual hennery selections sold from store on credit, 15½@17½; mediums, 11@12; dirties, 11½@11¾; checks, 10½@10¾; white eggs, 22@23.

COFFEE—Spot, steady; fair inquiry; Rio No. 7, 7⅜@7½; Santos No. 4, 9⅝@9¾. Rio futures closed steady. Approximate sales, 3,000 bags.

SUGAR—Early declines which carried the May position down to .87 cent, a new all-time low record, were followed by full recoveries in the sugar market.

CATTLE—Receipts, 180, all direct. Vealers and calves, receipts, 1,190; steady. Vealers, good, 6.50; calves, nominal.

SHEEP AND LAMBS—Receipts, 9,230; steady. Sheep nominal; spring lambs, good, 10.00.

HOGS—Receipts, 4,300; steady; 160-220 lbs., 4.75@4.90.

BALTIMORE.

CATTLE—Receipts, 100 head; market steady. Steers, good to choice, 6.25@7.25; medium to good, 5.50@6.25; fair to medium, 4.50@5.50; plain to fair, 4.00@4.50; common to plain, 3.00@4.00. Bulls, medium to good, 3.75@4.25; fair to medium, 3.50@3.75; plain to fair, 3.25@3.50; common to plain, 3.00@3.25. Cows, medium to good, 3.50@4.00; fair to medium, 3.25@3.50; plain to fair, 2.50@3.25; common to plain, 1.50@2.50. Heifers, good to choice, 5.50@5.75; medium to good, 5.00@5.50; fair to medium, 4.00@5.00; plain to fair, 3.50@4.00; common to plain, 3.00@3.50; fresh cows and springers, 30.00@60.00.

SHEEP AND LAMBS—Receipts, 200 head; market steady. Sheep, 1.00@3.50; lambs, good to choice, 7.50@8.25; common to medium, 4.00@6.50; spring lambs, 7.00@10.00.

HOGS—Receipts 500 head; market lower. Lights, 4.60@4.85; heavies, 4.00@4.45; medium, 4.60@4.85; roughs, 2.75@3.50; light pigs, 4.25@4.65; pigs, 4.25@4.65. Western hogs, 10 to 20 cents higher than quotations.

CALVES—Receipts, 50 head; market steady; calves, good to choice, 5.00@7.00; common to medium, 3.00@5.00.

PHILADELPHIA.

CHEESE—Whole-milk, longhorns, round lots, 11¼@11¾; single daisies, fresh, 11¼@11¾.

LIVE AND DRESSED POULTRY, BUTTER—Unchanged.

EGGS—Easy

Price of Export Copper Up.

New York, April 19 (A.P.).—Custom smelters were today reported offering a small amount of copper for export at 6⅛ cents, an advance of ⅛ cent above the recently prevailing "special price." The official price remains unchanged at 6¼ cents.

PROPOSALS

TREASURY DEPARTMENT, OFFICE OF the Supervising Architect, Washington, D. C., April 13, 1932.—Sealed bids in duplicate subject to the conditions contained herein will be publicly opened in this office at 3 p. m., MAY 11, 1932, for furnishing all labor and materials and performing all work for furnishing and installing interior lighting fixtures at the U. S. Public Health Service Building at Washington, D. C. The prevailing rate of wage shall be paid all laborers and mechanics employed on the project as provided in the Act of March 3, 1931 (Public No. 798). Drawings and specifications may be obtained at this office. JAS. A. WETMORE, Acting Supervising Architect. 16,18,20

AUCTION SALES

Thos. J. Owen & Son, Auctioneers

AUCTION SALE
OF
Postage Stamp Collection

Stamp collection of the late Wm. A. Johnson, of Washington, will be sold, by lot, without reserve, at the CARLTON HOTEL, WEDNESDAY EVENING, April 20, at 8 p. m. precisely.

Catalogued and sold by
H. A. ROBINETTE,
509 Seventh St. N.W.
Dealer in U. S. and Foreign Postage Stamps.

PUBLIC NOTICES

TO SARAH E. AND MARY V. BROWN owners of record, if living; if dead, the unknown heirs of: You are hereby notified to remedy a condition existing on unimproved property, north of 1129 3d street northwest, lot 815, square 556, in violation of law, consisting of an accumulation of unclean papers, tin cans, &c. This condition should be remedied on or before the 30th day of April, 1932. Upon your failure so to do the work will be done by the District authorities and the cost thereof, with the cost of this advertisement, will be taxed against the said property. L. H. REICHELDERFER, H. B. CROSBY, D. A. DAVISON (Acting) Commissioners, D. C. 20

AUCTION SALES

TUESDAY, APRIL 26, 1932—
ADAM A. WESCHLER & SON, Auctioneers.

TRUSTEES' SALE OF NO. 1135 NINTH STREET NORTHWEST.

By virtue of a deed of trust recorded in Liber No. 6286, folio 217, et seq., one of the land records of the District of Columbia, and at request of party secured thereby, undersigned trustees will offer for sale by public auction, in front of premises, on TUESDAY, APRIL 26, 1932, AT 3:45 P. M., the following-described property in said District: Lot 15 in Johnson's subdivision in square 401, as per plat in Liber W. B. M., folio 5, of the surveyor's records of said District, excepting the rear two inches by the width of said lot subject to a right of way over the north 1 foot 8 inches front by 33 feet for alley privilege in favor of the owners of property adjoining on the north.

TERMS OF SALE: One-third of purchase money to be paid cash, balance in equal installments, represented by promissory notes of purchaser payable in three years, with interest at 6 per cent per annum from day of sale, payable semiannually, secured by first deed of trust upon property sold, or all cash, at option of purchaser. A deposit of $500 required at sale. Examination of title, conveyancing, recording and notarial fees at cost of purchaser. Terms to be complied within twenty days from sale, otherwise trustees reserve right to resell property at risk and cost of defaulting purchaser, after five days' advertisement of such resale in some newspapers published in Washington, D. C., or deposit may be forfeited, or without forfeiting deposit trustees may avail themselves of any legal or equitable rights against defaulting purchaser.

GEO. R. LINKINS.
WILLIAM H. LINKINS, Trustees.
P-apr.15,16,18,19,20,21,22,23,25,26

WEDNESDAY, APRIL 27, 1932—
ADAM A. WESCHLER & SON, Auctioneers.

TRUSTEE'S SALE OF VALUABLE TWO-STORY BRICK DWELLING, NO. 1727 SIXTEENTH STREET SOUTHEAST, WITH BUILT-IN GARAGE.

By virtue of a deed of trust recorded in liber No. 6292 folio 345 et seq., one of the land records of the District of Columbia, and at the request of party secured thereby, the undersigned surviving trustee will offer for sale by public auction, in front of premises on WEDNESDAY, THE 27TH DAY OF APRIL, 1932, AT 4:30 O'CLOCK P. M., the following-described property in the District of Columbia, to-wit: Lot 211 in Clyde L. Bowles' subdivision of lots in square 5604 as per plat recorded in liber 90, folio 84, of the records of the office of the surveyor of the District of Columbia. Subject to building restriction line as shown on said plat. Subject to the covenant that no part of said property or improvements thereon shall be rented, leased, sold, transferred or conveyed to, or shall become occupied by any Negro or colored person or persons of Negro blood.

TERMS OF SALE: One-third of the purchase-money to be paid in cash, balance in equal installments, represented by promissory notes of purchaser payable in one and two years, with interest at 6 per cent per annum from day of sale, payable semiannually, secured by first deed of trust upon property sold, or all cash at option of purchaser. A deposit of $300.00 required of purchaser at sale. Examination of title, conveyancing, recording and notarial fees at cost of purchaser. Terms to be complied with within thirty days from day of sale, otherwise trustee reserves the right to resell property at risk and cost of defaulting purchaser, after five days' advertisement of such resale in some newspaper published in Washington, D. C., or deposit may be forfeited, or without forfeiting deposit trustee may avail himself of any legal or equitable rights against defaulting purchaser. GEO. W. WHITE, Surviving Trustee.
P—Ap15,18,20,22,25,27

WEDNESDAY, APRIL 27, 1932—
ADAM A. WESCHLER & SON, Auctioneers.

TRUSTEE'S SALE OF VALUABLE TWO-STORY BRICK DWELLING, NO. 1527 RIDGE PLACE SOUTHEAST, WITH BUILT-IN GARAGE.

By virtue of a deed of trust recorded in liber No 6292, folio 343, et seq., one of the land records of the District of Columbia, and at the request of the party secured thereby, the undersigned surviving trustee will offer for sale by public auction, in front of premises on WEDNESDAY, THE 27TH DAY OF APRIL, 1932, AT 4:45 O'CLOCK P. M., the following-described property in the District of Columbia, to-wit: Lot 210 in Clyde L. Bowles' subdivision of lots in square 5604, as per plat recorded in liber 90, folio 84, of the records of the office of the surveyor of the District of Columbia. Subject to building restriction line as shown on said plat. Subject to the covenant that no part of said property or improvements thereon shall be rented, leased, sold, transferred or conveyed to, or shall become occupied by any Negro or colored person or persons of Negro blood.

TERMS OF SALE—One-third of purchase money to be paid in cash, balance in equal installments, represented by promissory notes of purchaser payable in one and two years, with interest at 6 per cent per annum from day of sale, payable semiannually, secured by first deed of trust upon property sold, or all cash, at option of purchaser. A deposit of $300.00 required of purchaser at sale. Examination of title, conveyancing, recording and notarial fees at cost of purchaser. Terms to be complied with within thirty days from day of sale, otherwise trustee reserves the right to resell property at risk and cost of defaulting purchaser, after five days' advertisement of such resale in some newspaper published in Washington, D. C., or deposit may be forfeited, or without forfeiting deposit trustee may avail himself of any legal or equitable rights against defaulting purchaser.

GEO. W. WHITE, Surviving Trustee.
P—Ap15,18,20,22,25,27

WEDNESDAY, APRIL 27, 1932.
THOMAS J. OWEN & SON, Auctioneers, 1431 Eye Street Northwest.

TRUSTEE'S SALE OF VALUABLE REAL ESTATE, BEING A TWO-STORY, SEMI-DETACHED, BRICK DWELLING, CONTAINING EIGHT ROOMS AND TWO BATHS, ALSO TWO-CAR BUILT-IN GARAGE, KNOWN AS 500 ONEIDA PLACE NORTHWEST.

By virtue of a certain deed of trust recorded in liber 6524, folio 376, of the land records of the District of Columbia, and at the request of the party secured thereby the undersigned will sell at public auction in front of the premises on WEDNESDAY, APRIL TWENTY-SEVENTH, 1932, AT THREE O'CLOCK P. M., the following described land and premises situate in the District of Columbia, and being lot numbered two hundred and thirty-nine (239) in the subdivision made by the Shapiro Construction Company, Inc., of lots and alley closed in square numbered thirty-two hundred and two (3202), as per plat recorded in liber No. 91, folio 59, of the records of the office of the surveyor for the District of Columbia, upon the following terms:

TERMS OF SALE: Said property is subject to a deed of trust securing an indebtedness of $7,000, and will be sold subject to said deed of trust indebtedness. All cash over and above said deed of trust. Interest and taxes be paid or adjusted to date of sale. A deposit of $250.00 will be required at the time of sale. All conveyancing, recording, etc., at the cost of purchaser. Good title or no sale. Terms of sale to be complied with within thirty (30) days from day of sale, otherwise deposit will be forfeited and property resold at risk and cost of defaulting purchaser after five (5) days' advertisement of such resale in some newspaper published in Washington, D. C.

WILLIAM P. BENSON, Surviving Trustee.
925 Fifteenth street northwest.
P—15,16,18,20,21,22,23,25,26,27

LOST 1

BAG, brown, containing cash and valuable papers, on 9th st., or in taxicab. Reward. Mrs. John Braund, 632 G st. sw. Phone District 3364.

POCKETBOOK—Brown, containing glasses, on 7th st., 10c store, or bet. E and G sts. Reward. 3100 24th ne. No. 9453-J.

RINGS—Diamond; 1 dinner ring, 1 solitaire; in Woodward & Lothrop's 4th-floor lavatory, about 5:30 p. m., Friday, April 15. Liberal reward. Mrs. Corridon, 641 Gallatin st. nw.; Ga. 3757.

SUIT of man's clothes; new; left in Diamond cab about 2 a. m. Sunday en route from Madrillon. Return to 3172 17th st. nw. Reward.

WATCH—Monday, April 18, between 1 p. m. and 2 p. m. in Palais Royal Rest Room. Ladies' Laco Wrist Watch, white gold bracelet studded with emeralds. Call Atlantic 0692-W after 6 p. m. Reward.

WRIST WATCH—Small Bulova; diamonds on either side; lost Sunday, between 5 and 6:30 p. m. Reward. Potomac 3773-J.

PERSONALS 3

HEMORRHOIDS (piles) eradicated by own method; results guaranteed for life or money back; write for booklet. Dr. Sommerwerck, 4365 Columbia road.

INVALIDS and mental patients boarded; medical attendance; monthly and permanent rates. Homewood Nurse Home, 717 W. Edmondson ave., Catonsville, Md.

LADIES' PLATINUM, diamond Baguette watch bracelet, 38 diamonds, 17 jewels; originally $150; reduced to $65. Livingston, 601 13th st. nw.

REDUCE THOSE LARGE HIPS—My treatments are unusually successful. Dr. Della Ledendecker, 3025 O nw.; W. 1120

DINNER SERVED 4. CHICKEN A LA MARYLAND. DELIVERED, PIPING HOT, FOR $1. 9 a. m. to 12 (midnight). Dist. 5127.

MASTER HOUSECLEANERS. Entire house cleaned for $15, including windows and paints washed, floors refinished, waxed and polished. ROOF PAINTING, $5.00. A. W. LEE, 212 63d st. ne.; Linc. 8438-W

FOOT Corns, Bunions, Callouses, Sores. Dr. J. L. Bliss Bates, 1110 F nw.

PERSONALS 3

WHEN DEATH STRIKES A FAMILY There is no need for them to feel that they must accept inferior funeral services due to inability to pay a high price. THE GREATER W. W. CHAMBERS offers a complete funeral, cars and all, for as little as $75; the world's finest waterproof, airtight, guaranteed steel burial vault may be had from Chambers for $85. In case of death, call the Greater W. W. Cahmbers Co., 14th st., corner Chapin st. nw. Columbia 0432.

CLAIRVOYANTS 4

LICENSED BY DISTRICT OF COLUMBIA.

MADAM GARRIGUES, Psychic Adviser. Hours, 9 to 2. 1743 Col. rd., Apt. 6.

MRS. A. HAFFERMAN
1319 F St. NW., Room 214. Seances Tues. and Thurs. Nat 1357. Readings by Appointment.

MADAME ZOE
Psychic and card readings; evenings by appt. 1332 Eye st. nw., Apt. 71. Dist. 1519.

D'ASHMAN 1212 EYE ST. NW MET. 3257
Advice on all affairs of life.

PROF. AND MME. AVON
Royal Egyptian world's greatest palmists, mediums. Absolutely have no equal. Tell the object of your call without asking you a question. Give advice on all affairs of life. Oriental Studio, 943 Pa. ave. nw. NEXT TO FRANKLIN NATIONAL BANK.

MADAM LOUISE
Seventh daughter, born with a veil; reads your past, present and future in all affairs of life, business, love or trouble; gives full secret how to fascinate the one of your choice; tells when and whom you will marry. If you are in trouble of any kind, want relief from a troubled mind, Mme. Louise has been of benefit to thousands. Satisfaction guaranteed.
1305 H ST. N.W.

MME. PHILIPS PALMIST ADVISER
Now paying my first visit to Washington and I want to help you to help yourself. No doubt you have been disappointed in others. Pay me one visit and I will be responsible for the cost of your trip if not satisfied. Tells past, present and future. Gives advice on all affairs of life. Tells you how to be successful in business, love, courtship, marriage, divorces, lawsuits and speculations of all kinds. Readings confidential. Satisfaction guaranteed. Office, 707 7th st. nw., over Morris' Hardware Store.

MARTHA SPENCER
WASHINGTON'S DISTINGUISHED PSYCHOLOGIST AND SCIENTIFIC LIFE READER.
17 YEARS AT PRESENT ADDRESS.
Without a question will tell you the object of your call, names of friends, relatives and actual facts concerning your life and circumstances which you know to be absolutely true. MY METHODS AND WORK ARE DIFFERENT FROM ALL OTHERS. Call today and be convinced.
PERFECT SATISFACTION OR NO FEE.
924 14TH ST. N.W.

MME. DILL GIFTED LIFE READER.

Challenges the world for her great readings and power as a gift by birth to her to help those who are in trouble, giving names, dates, facts, guides you to success, health and happiness, settles lovers' quarrels, causes speedy and happy marriages, guarantees to help and tell you what your troubles are and how to overcome them. One visit to her will mean more than thousands to your happiness. THIS CLIPPING AND $1.00 ENTITLES YOU TO A $2.00 READING. HOURS, 9 TO 9 DAILY. 739 7TH ST. NW., NEAR CORNER OF H.

CARLETTA 30 Years License
TELLS OBJECT OF CALL AND NAME.

how to overcome enemies, retain the love, the affection, the esteem of the one you love. Who and when you will marry. Consultation on love, courtship, marriage, divorce, business, investments of all kinds. How to obtain future success and happiness and luck
922 14th St. OVER CLAFLIN'S OPTICAL STORE
Hours, 10 to 6:30. Consultation, $1.

SPIRITUALISTS 5

J. K. SIMMONS, SPIRITUAL MEDIUM. Readings by appt.; seances Thur., 8 p. m 1341 Newton st. nw. Col. 4342.

DR. JANE COATES. READINGS BY APPOINTMENT. 1473 MERIDIAN PL. NW. COL. 6227.

MESSAGE CIRCLE TONIGHT, 8:15 P. M. Message to each one. DR. JANE B. COATES, 1473 MERIDIAN PL. NW.

SPIRITUAL SCIENCE CHURCH.
REV. E. WHITE
Message meetings Wednesday and Sunday evenings, 8 o'clock. Consultation by appointment. 700 6th st. se. Linc. 3055.

AUTOMOBILES for SALE 7

BUICK Demonstrator, 1931—67 sold for $1,550; now $1,175; new-car guarantee; terms or trade. STANLEY HORNER, INC. 1015 14TH ST. NW. NATIONAL 5800.

BUICKS Exceptional values in fine resale cars; large selection in body styles. EMERSON & ORME. 17TH AND M STS. NW.

DE SOTO 1929 Coupe. Fully equipped. Our thorough reconditioning assures its new buyer new car appearance and performance. $295 Terms and trade. GRAHAM MOTOR SALES, INC., 1526 14th St. NW. POt. 0772.

ESSEX 1929. Challenger Coupe. Original black finish; battery, tires and motor in fine shape. Just the car for the young folks. And only $195. Your car or $78 down, balance $12.25 monthly. LAMBERT, The House of Confidence, 14th and P Sts. NW. DEcatur 3900.

FORD 1930 Tudor; excellent condition throughout; finish like new; motor A-1. Only $285 DONOHOE CHEVROLET, INC., 1000 CONN. AVE., AT K. NAT. 3953.

NASH 1929 two-door Sedan, with our money-back guarantee $295 WILLIAMS & BAKER, INC., 1525 14th St. NW.

PLYMOUTH 1932 Four-door Sedan; display car; original cost, $735. A real buy. H. B. LEARY, JR., & BROS., 1321-23 14th St. N.W. North 6826.

People who can afford to buy new CADILLAC and LA SALLE cars turn in good used cars. Kempton-Cadillac has "another you can't afford to miss." 1929 DODGE SEDAN. 1138 Connecticut Avenue.

AUTO TRUCKS—TRACTORS 8

CHEVROLET—Stake body, closed cab, 1½-ton truck, 1931. Cost $775. A real bargain. Call Wisconsin 2480.

AUTO PAINTING—Plating 11

CARS SKINNED—NOT YOU Special prices. 6-month guarantee. Set wheels, $5; set fenders, $8; chassis, $5; body 2 coats, $12. SEE US! 1231 20th st. nw. North 9782.

GARAGES 12

GARAGE—Built-in, with lights and water; wide alley; rent very reasonable. 1705 Irving st. nw.

WANTED—AUTOMOBILES 13

WE BUY any make car; highest prices paid. The Auto Mart, 1318 14th st. nw. North 8127. Open evenings and Sundays. No. 8127.

CASH FOR YOUR CAR
Without a doubt I pay highest price. If your car is not paid for, will pay your undue balance, give you the difference in cash. No delays. Drive to 1729 14th st. nw.
SEE MR. BARNES

BUSINESS SERVICE 14

PAINTING—PAPERING
CARPENTER WORK.
Complete service. No charge for estimate. WASHINGTON HOME IMP. CO. General Contractors. 1727 K St. NW. Natl. 2221.

HELP WANTED—FEMALE 17

ADDRESSING or typing for tuition or help securing office position. Choice subjects. Research University, 1607 Eye st. nw.

SALESLADIES. Neat appearing; good money if qualified. 1921 Calvert st. nw.

STENOGRAPHER, TYPIST; EXP. GENERAL HOUSEWORKERS (WHITE). EMPLOYMENT SERVICE, 1406 G st. nw.

BOOKKEEPER, age 20-30, retail store exp., double entry; $18 week. TYPIST-CLERK, age 20-25, Protestant; $13 weke. COMPTOMETER OPERATOR, for auditing office, $18 week. STENOGRAPHER, tabulating experience preferred; permanent position. See Miss White. BOYD'S, 1333 F ST. NW.

HELP WANTED—MALE 18

ARCHITECTURAL renderer to assist part-time work only. State experience. Box 110, Washington Post.

BARBER — American; first-class only; steady job for right man; no drinking. 237 Pa. ave. se.

STRANGE AS IT SEEMS —By John Hix

DERELICTS are a great menace to shipping. Usually the boat becomes wrecked, and the crew must abandon her, leaving the ship at the mercy of the winds and tides. Drifting here and there in the paths of ocean liners, sighted for a moment, then not again for days, weeks, even years, the derelict causes no end of trouble.

U. S. Coast Guard cutters keep a ceaseless patrol of the coastal waters to reduce these dangers, but the task is far from an easy one. Many times the job requires as much patience and labor as it would to find a needle in a hay stack.

Down through the annals of maritime history, there is none as amazing as the wanderings of the "Fannie E. Wilson." Although she was sighted time and again, she would disappear before coast guard patrols could arrive to destroy her. All scouting attempts proved hopeless, and she became known as the "Mystery Derelict."

Wrecked off the coast of Cape Hatteras, and abandoned, she was hurriedly taken out to sea by westerly winds and the Gulf Stream. She drifted to the latitudes where the northeastern trade winds decided her course. Later, westerly winds and currents brought her back again, after she had drifted in an enormous ellipse. Back and forth, driven crazily by the shifting wind currents, this unmanned ship remained entirely in the grip of the elements.

It has been estimated that the three-masted schooner had traveled, when last seen, three years after first becoming a derelict, a total distance of 9,000 miles. Possibly she is still sailing, for strange enough no one has ever found evidence of the destruction of this phantom of the high seas. Her fate remains unsolved.

Any reader wanting further proof of anything depicted here should address the author, care of The Washington Post, and inclose a stamped and self-addressed envelope for reply. JOHN HIX.

Tomorrow: African Radio.

Colors give added realism to strange things and happenings illustrated by John Hix on a full page in The Sunday Post.

HELP WANTED—MALE 18

BOOTBLACKS (Five), at once. Apply 810 14th st. nw.

CHAUFFEURS with identification cards to drive Broadmoor cabs; best proposition. Apply 477½ C st. sw.

COUNTER MAN—Must be expert; for a high-class restaurant. Apply Ritz Cafe, 920 F st. nw.

MAN—To change and repair heavy duty trucks tires; in reply give age, experience and salary expected. Address Washington Post, Box 108.

TAXI DRIVER WANTED. Apply after 5:30 p. m., 2329 Champlain st. nw.

TWO clean-cut men for service department of local concern; about $20 a week to start; permanent; pay increases as you learn our business. Apply after 9 a. m., Room 610, 1319 F st. nw.

500 MEN WANTED to come to the Empire Barber Shop and get their haircut for 25c daily; 10 expert barbers. 523 9th st. nw., 8 a. m. to 11 p. m.

Attention—Go-Getters

We need 3 men with new ideas, plenty of pep and initiative. We offer free training, helpful supervision and an automotive product nationally known and advertised.

APPLY TO MR. SPARKS
2245 Rhode Island Ave. N.E.
NOrth 8004

SITUATIONS—FEMALE 21

COLORED cook and general worker; good references; experienced. Col. 5466.

COOK and cleaning; experienced; also work by the day or place to cook evenings; refs. Phone Linc. 1483.

DRESSMAKER—Light colored; exp. operator, alterer, tailor's assistant; whole or part time. Call Lincoln 5896.

SITUATIONS—MALE 22

ACCOUNTANT, bookkeeper, typist; expert. wide experience; finest refs.; married; moderate salary; available immediately. Cobrin, Metro. 8682.

STORE SALESMAN—Man, 24, white, college education, wide merchandising experience, neat appearance, excellent references. Box 109, Washington Post.

SITUATIONS—Male—Female 23

CHAUFFEUR, butler, houseman; wife as maid or nurse; refs. North 6006.

DOMESTIC AGENCY—Dec. 2419; 1937 14th; will furnish help of all kinds.

PERSONS advertising for "Situations Wanted" are warned to exercise careful investigation of persons offering positions where cash deposits are required to secure employment.

BUSINESS OPPORTUNITIES 24

INVESTORS—Washington concern engaged in a highly profitable business guarantees investors 15%. Box 107, Washington Post.

WANTED—Party to finance aeroplane invention; U. S. patent allowed. Gerald C. Hennesy, 3724 30th st. ne.; North 3793-J.

WILL RENT part of barber shop as beauty shop; good location; reasonable rent 1706 Pa. ave. nw

REAL ESTATE LOANS 27

FIRST AND SECOND TRUST LOANS
C. F. WARING.
1416 F ST. NW. National 9172

MISCELLANEOUS for SALE 35

ANTIQUE DESK, chest of drawers, vanity, whatnot, Oriental rugs, pedestal secretary, bookcase, chiffonier. Georgia 1584

CORSELETTES—Any make altered to fit; brassieres made; exp. corsettiere. 1314 Rhode Island ave.; Dec. 0278.

DIAMOND—1 carat and 10 points (perfect), solitaire diamond ring; cost originally $375; must sacrifice; $125. Kahn Optical Co., 617 7th st. nw.

DIAMOND—$900 solid platinum flexible diamond bracelet, newest design, finest quality and workmanship; party must sacrifice; $450. Kahn Optical Co., 617 7th st. nw.

DIAMOND—$85 diamond dinner ring; must be sold at once; $38. Kahn Optical Co., 617 7th st. nw.

DIAMOND—$500 gorgeous solitaire diamond ring; platinum-diamond mounting; unusual bargain; $275. Kahn Optical Co., 617 7th st. nw.

ELECTRIC REFRIGERATORS—Five, new, Frigidaire, size 10 cubic ft.; alternating current; sell ½ original cost. S. R. Norman, 928 Investment Bldg.; Met. 2685

RACING, split-second, Juergenson watch; cost $500; price $150. Julius Wolpe, jeweler, 3302 14th st. nw.

SHOE REPAIR OUTFIT for sale. $175 cash. Ask for Vincent, 625 E st. nw.

MISCELLANEOUS for SALE 35

SEWING MACHINES—Reconditioned electric portables and consoles; all well-known makes; guaranteed; as low as $14.95. White Sewing Machine Co., 800 H st. nw.

WANTED—MISCELLANEOUS 36

BOOKS—All kinds. Bring them or call Met. 5415. Pearlman's, 933 G nw

GOLD, SILVER, WATCHES
Diamonds and Old Jewelry needed for our mfg. dept. Full cash value paid
SELINGER'S, 818 F ST. NW.

ROOMS—FURNISHED 42

ARIZONA HOTEL—310 C st. nw., block off Pa. ave.; neatly furnished rooms; lobby; 3 baths on each floor; shower bath; continuous hot water; $4 week up; transients, 75c to $1.

BURLINGTON HOTEL — Attractive bed-sitting room; handsomely furnished; adjoining bath; lady. Box 86, Washington Post.

CALVERT ST. NW., 1832—Clean, nicely furn. rm.; in quiet home; for refined persons; all conveniences; reasonable.

CENTRAL (1314 15th st. nw.,Apt. 3)—Bay window front room, attractively furnished; double or single; permanent or transient; reasonable.

CHEVY CHASE—5211 Conn. ave. Single room; next bath; for gentleman; all modern conveniences; reasonable; $18 month. Cleve. 3662.

CALIFORNIA ST. NW., 1870—Large, beautiful, bright front room; ideal for two gentlemen; free phone. Pot. 5837.

CALIF. ST., 1857—Lovely double room; adj. bath; twin beds; well kept; for men; see to appreciate. Dec. 1468-M.

CENTRAL—1-2 rooms, kit., bath (h. k. or nonh k.), $45; many windows, cont. h. w., jan.; employed adults preferred; refs 1626 17th st.

COL. RD. NW., 1736—Apt. 102. Large, delightful room; in refined home; for office woman; privileges; $20. Col. 8090.

CONVENIENT, clean, quiet, homelike, 1-2 rm., b., h. k, or non-h. k. apts.; also beautiful rm.; contin. h. w.; phone. Refs. 1717 De Sales.

DESIRABLE NE.—Spacious front room; twin beds; attractive; private family, N. 8006-W after 6 p. m.

DOWNTOWN—1314 12th st. nw. 2 lovely rms.; 2d floor; rent transients, day, wk, or month; also permanent; reasonable.

DOWNTOWN—903 13TH ST. NW. NO CAR FARE; LARGE PARLOR, BEDROOM; RUNNING WATER; 3 SINGLE BEDS; SPECIAL RATES; ALSO SINGLE RMS.

FAIRMONT NW., 1304—South room; in very attractive modern home; excellent accommodations; single or double; $20 month or $5 week. Adams 3449.

H ST. NW., 2122—Housekeeping; 2 quiet, spacious rms., bath, porch; one large front room; private bath; kitchenette; completely fur.; very attractive; adults.

KILBOURNE PL., 1733—Comfortably furn., cheerful rm.; semiprivate bath; for lady; garage space. Col. 3254.

M ST. NW., 1329—Convenient location, overlooking Thomas Circle; front room, 2d floor, $15 month.

NEW YORK CITY — New York Herald Tribune personally inspects Manhattan rooms before accepting advertisements. It offers its free room bureau service to anyone planning to come to New York

N ST. NW., 1913—Small, sunny front room; hot water; telephone; private family; service; convenient.

N ST. NW., 1428—Two rooms; 3 windows; housekeeping; French family.

NEAR Dupont Circle; double room, twin beds; near bath; housekeeping; permanent party. $25. Potomac 5132.

NEAR WARDMAN—Exceptional room, with private shower bath; modern home; breakfast, garage optional; ref. Col. 3037

NICELY furnished front room, suitable for two, $25; also single front room, $12. 2314 18th st. nw.

NICHOLSON ST. NW., 418—In Marietta Park; 2 or 3 l. h. k. rooms; near bath; 2d floor; elec.; adults; garage.

O ST. NW., 1227—Downtown; walking distance; desirable single, double rms.; $3-$4 wk. each person. Dec. 2849.

O ST. NW., 1532—Near Scott Circle. Attractive room, next to bath; for gentleman; rent reasonable.

ONTARIO PLACE NW., 1818—Attractive rm. attached shower; also adj. washrm.; free phone; gentleman.

PETWORTH—5014 4th st nw. Nicely furnished room; in quiet family; good bus service; $15 per month; or 2 ladies, $20

RHODE ISLAND AVE. NW., 1521—Room; for 1 or 2; connecting bath; modern conveniences; service; reasonable; transients considered.

S ST. NW., 1407, The Hudson, Apt. 31—Nicely furnished front room; gentlemen; $18 monthly

STUDIO—Near Dupont Circle. Day bed, large closet; maid service; $25. 1324 19th st. nw.; North 393.

THOMAS CIRCLE—Iroquois, Apt. 205. Attractive room, adj. bath; in large, well-kept apt.; 1 or 2 persons.

THE WESTMINSTER, 1607 17th st. nw.—Nicely furnished rooms, single and double; private bath, showers; elevator, reception rooms; reasonable rates. North 2296.

ROOMS—FURNISHED 42

THE CAROL—300 1st st. se. Near Capitol, Library, Union Station. Linc. 9398.

VALOIS—Apt. 24, 1330 Mass. ave. nw. Nicely furnished room and kitchenette; close to bath.

217 F ST. NW., APT 10—Desirable front room, all conveniences; best in the city; $3.50 week; private family.

6TH ST. NW., 1111—Entire fl., 4 rms., pvt. bath, h. & h., comp. l.h.k., except linen; 6 adults; baby taken; $12. Met. 3024.

8TH ST. NE., 610—One large front room; combination sitting and bedroom; also middle bedroom; couple; reas. Atl. 1919.

12TH ST. NW., 1017—Nicely furnished room; modern improvements; very desirable location; reasonable.

12TH ST. NW., 1318—Large front fur. room; twin beds; next to bath; reasonable.

12TH ST. NW., 1242—Large front room; $4 week; small room, $2.50 week; near business section.

1236 11TH ST. NW.—Apt. 72. Comfortable room, kitch. and laundering priv. if desired; a. m. i.; cont. h. w. Dis. 8743.

16TH ST. NW. 3321—Choice of 2 attractive rooms; near bath; transients accommodated; very reasonable; garage.

1607 EYE ST.—Researchmen's Club. Near White House; ideal location. Single, $20; double, $32; shower bath; garage space.

18TH ST. NW., 3204—Near Park rd. Nicely furnished front room; continuous hot water; near park, cars and bus.

18TH ST. NW., 831—Attractive rooms for ladies; single, $18; double, $30; downtown.

19TH ST. NW., 1810—Attractive room, with private bath; twin beds; use of phone. Decatur 2504.

2707 WOODLEY RD. NW.—Opposite Wardman Park Hotel; 2d story; porch attached; suitable 2 employed; conveniences; reasonable.

31ST ST. NW., 1522—Attractive, sunny room; in modern, refined home; board optional; convenient to transportation

35TH ST. NW., 1416—Neatly furn. room; twin beds; access, private porch; $5 each; in refined home; quiet location.

4001 14TH ST. NW.—Large, well-furnished rooms; rent reasonable; on car line Col 2730.

MERRILL MANSIONS.
1361 Fairmont st. nw., top of hill; 14th st. car line; nice suites, bath, kitchenette; $10-$13 wk.; rms. $7-$10 wk.; day rates.

THE MANCHESTER
1426 M ST. NW.—DECATUR 0410.
Rooms, with bath, maid service and elevator, from $40 up, for two.

Furnished or Unfurnished 44

NEAR 18TH AND COL RD.—Would you appreciate clean l. h. k. rms.; in quiet adult home; gas, elec. phone.; reas. Adams 3984.

REFINED priv. home desires quiet employed gentlemen for lovely furn rms.; excellent table, $10. 2629 13th st. nw.

ROOM and BOARD 45

BILTMORE ST., 1941—Attractive front rooms; newly furnished; desirable, convenient location; single room, porch. Col. 2044.

CHEVY CHASE—3718 Jenifer st.; one-half square Conn. ave.; front room; twin beds; private bath. Cleve. 4944.

EDGEMOOR, MD.—Front room, connecting bath; breakfast and dinner; private family; garage space; reasonable; available for one gentleman. Write Box 73 Washington Post.

K ST. NW., 442—Comfortable, clean rooms for ladies; all conveniences; home privileges; central, $7-$8 wk

K ST. NW., 1629 (Lee-Marque)—Furnished single and double rooms; running water, semiprivate baths, home cooking; transients.

NORTH CAROLINA AVE NE., 1430—Nice room; private family; for 2 employed girls; twin beds; very reasonable. Atlantic 2569.

O ST. NW., 2015—Nicely furnished large front room, large closet; near bath; good meals. Decatur 6061.

PRACTICE your French: room and board with Parisian family; good location; reasonable; excellent meals. Potomac 0488

S ST. NW., 1919—Attractive bright double rm.; congenial surroundings; young people; private home; reasonable.

THE ROSE INN—1309 17th st. nw. Nicely furnished rooms; board optional; private bath if desired; reasonable.

1113 11TH ST. NW.—Run by old Virginia couple; single and double rooms; reasonable. Come to see us. Met. 9882.

17TH ST. NW., 1224—Two bright sunny, comfortably furnished room; bath adjoining; substantial meals; small family. References.

1844 MINTWOOD PLACE—One large front room, attractively furnished in lovely residence, for those desiring a real home; twin beds; fresh vegetables. Col 8119.

2405 10th St. NE. (off Rhode Island Ave.)—Large front room, suitable for two; half square from cars and bus; congenial young people; good food; privileges

2903 13TH NW.—Refined home for 1 or 2 people; bright, attractive room, 3 windows; private Southern family. Col. 1452.

ROOM and BOARD 45

SCOTT INN, 1333 K ST. NW.
Beautifully located; near downtown business and theaters; double and single rms., with excellent home-cooked meals.

APARTMENTS—Furnished 50

ATTRACTIVE 2-room, kitchen, bath apt.; gas, elec. included; $30; front room, running water, $6. 915 20th st. nw. Res. manager.

CLEVELAND PARK—Completely furn. living room, bedroom, kitchenette, bath. Phone Em. 3051.

1115 K ST. NW.—2 rooms; gas, electric lights, steam heat, linen, dishes, silver; attractive; $35.

16TH ST. HEIGHTS—Montague st. nw.—Entire 2d floor detached private home; elec. refrigerator; adults. Ga. 4044.

WE PLACE YOU FREE.
Furn. and unfurn. apts. and houses.
NATIONAL RENTAL SERVICE.
1427 Eye st. nw. Ad. 0877. Dist. 6768.

BENEDICT
For Bachelors
1808 EYE ST. N.W.
Meal Service to Rooms
Club Service
Two Rooms and Bath Single Rooms
BEST LOCATION
TRANSIENT ACCOMMODATIONS

APARTMENTS—Unfurnished 51

NEAR Congressional Library, 317 3d st. se. Two rooms, kitchen, bath; entirely modern; janitor service. Linc. 5831.

PARK ROAD COURTS, 1346 Park rd.—4 rooms, bath and foyer, $73 and $78; electric refrigeration; some with porches; ownership management. Bliss Properties, Ad. 8464 or Linc. 1860.

RAVENEL—1610 16th nw. 1 room, kitchen, bath; southern exposure; $45; resident manager.

TIFFANY—1925 16th st. nw. Very beautiful; 4 rooms, kitchen, 2 baths; 3 rooms, kitchen, bath, solarium; elec. refrig. on house current; $75-$110. Resident mgr.

5 AND 6-ROOM apts.; entirely modern; desirable location; $60 and $70; open. 1707 S st. nw.; Adams 9228.

1311 11TH ST. N.W.
3 rooms and bath; elec. furnished; $32.50.
GEORGE F. HANE.
1422 F St. N.W. Natl. 3964.

3010 WISCONSIN AVE.
Overlooking National Cathedral.
Detached, modern, fireproof building. ELEVATOR, NEW FRIGIDAIRE CABINETS ON HOUSE CURRENT.
2 large rooms, kitchen, bath, large closets, furnished dinette, $55.00.
3 large rooms (2 bedrooms), kitchen, bath, large closets, furnished dinette, $72.50.
Apartments in excellent condition. Open and lighted evenings. Resident manager, Apt. 205.
J. C. WEDON CO.,
1727 K St. NW. Met. 3011.

2140 N ST. N.W.
Reduced Rent.
5 rooms, bath $47.50
Apt. 4—4 rooms, bath,
$35.00
J. DALLAS GRADY
1010 Vt. Ave. N.W. DI. 9179.

ST. NICHOLAS
2230 CALIFORNIA ST. N.W.
5 rooms, 2 baths, 2 porches, newly decorated throughout; available for immediate occupancy. Secretarial switchboard; 24-hour elevator service.
Resident Mgr. on Premises.

THE
Dupont Circle
Conn. Ave. at Dupont Circle
Where Sunlight Penetrates Every Room
Beautiful suites, concealed radiation, wood-burning fireplaces, Westinghouse refrigeration, full tiled bath, tub and shower and circulating ice water. Ventilated, sun-lighted corridors.
Hotel Accommodations Available.
Drawing Room, Stateroom and Bath on Upper Deck
1 room and bath, 2 rooms and bath and 3 rooms and 2 baths. With and without service pantry.
Rentals—Unfurnished, $37.50 up
Furnished, $50.00 up
Including Electricity.
Washington's Most Modern Apartment Hotel.
Under Ownership Management

THE BRIARCLIFF
1862 Mintwood Pl. N.W.
Apt. 401—4 rooms, kitchen and bath; electric refrigeration;
$90.00.
THE LELAND
2012 O St. N.W.
Apt. 22—2 rooms and bath.
$32.50.
STANLEY ARMS
1125 12th St. N.W.
Apt. 23—1 room, kitchen, dinette and bath. Frigidaire. Murphy Bed.
$45.00
THE HOME
Apt. 61—5 rooms and bath. Frigidaire.
$65.00.
AMERICAN SECURITY AND TRUST COMPANY
Real Estate Dept.
15th & Pa. Ave. NW. Nat. 4815.

Furnished or Unfurnished 52

THE RAVENEL—1610 16th st. nw. Attractive, 1 rm., kitchenette, bath, dining alcove; $45-$57.50; elec. refrig.; res. mgr.

OFFICES—STUDIOS for Rent 55

EDMONDS BUILDING
917 15th St. N.W.
Opposite McPherson Square
THE WALL STREET OF WASHINGTON
Individual offices and suites—rentals beginning at $25 a month.
Complete Building Service.
SHANNON & LUCHS CO.
1435 K ST. Natl. 2345

HOUSES—Rent—Unfurnished 58

CHEVY CHASE, D. C. (near Rock Creek Park)—Detached brick, 11 rms., 3 baths, 2-car gar.; $110. Cleve. 4733.

CHEVY CHASE, D. C.—Modern, detached, corner; 6 rooms and bath; near Conn. ave. and schools; $80. North 7478.

HOUSES for SALE 68

N.E.—6 ROOMS, BRICK $3,250
S.E.—6 rooms, h.-w. h., elec 4,500
Central N.E.—6 rooms, a. m. i. 5,950
F. M. DOYLE, Realtor, Linc. 5773.

SUBURBAN for SALE 73

NEAR DIST. LINE IN MD.—10¼ acres of ground, 2 houses; good for subdivision. Owner, D. D. Davis, 1016 M st. se. Linc. 1165.

SHORE PROPERTY—Sale 76

BUNGALOW—On plot 50x100, located in a restricted salt water summer colony, good boating, good beach, fine crabbing; price $525; reasonable down payment, balance to suit purchaser. Adams 7583.

WONDERFUL LOTS (3), at a sacrifice price, $35 each, for quick sale, located in beautiful oak grove at the seashore; fine salt-water bathing; good neighborhood; electricity, schools, churches and stores. Phone National 4953.

BAY FRONT BARGAIN
Well-wooded lots directly on sandy beach. Excellent bathing, fishing, crabbing. Exceptional value at $250 each. For information telephone NA 6525.

WANTED—REAL ESTATE 77

WILL pay cash for small houses, white or colored, regardless of condition. William J. Callanan, 1427 Eye st. nw. Na. 8971.

CAPPER PLEDGES AID TO P.-T.A. CONGRESS AND LAUDS EFFORTS

Praises Interests of Group, Particularly Concerning Individual Child.

ELECTION OF OFFICERS SET FOR THIS MORNING

Wilbur Opens Meeting With Welcome Address; Blames Crime on War.

Cooperation, to the best of his ability, in all objectives of the District Congress of Parents and Teachers was pledged last night by Senator Arthur Capper, of Kansas, chairman of the Senate District committee, at the program following the annual dinner of the congress, at the Interior Department.

Senator Capper congratulated the parents and teachers on their sincerity and devotion to the District schools, particularly in interest of the individual child, comparing this spirit with that found in the West.

Maj. Gen. Herbert B. Crosby, District Commissioner, who, with Senator Capper, was an honor guest at the annual dinner, said each member of the District government had "a strong interest" in the P.-T. A. movement and plans.

Mrs. Bowles Presides.

"With a friend like Senator Capper in Congress, combined with this interest and support from the District government, there is no limit to your progress, as long as you do not exceed the financial limitations," he said. This remark was hailed with good-natured laughter.

Mrs. Oliver Bowles presided at the dinner and the meeting. The program was featured by a series of tableaux, depicting the seven objectives of the parent-teacher movement, and by a musical program.

Tableaux Presented.

The tableaux, centering around "the indispensable triumvirate of home, school and church," consisted of health, the summer roundup, by Stuart Junior High School students, under direction of Mrs. Victor Gauzza; worthy home membership, by Mrs. C. C. Mullady, of the Sixth division; tools, technique and spirit of learning, by Mrs. A. C. Houghton, of Central High; citizenship and world good will, by Mrs. C. L. Dalrymple, of the Seventh division, and Miss E. M. Trusheim, of Congress Heights; vocational effectiveness, by Mrs. Horace Drury, president of the Janney P.-T. A.; wise use of leisure, by Mrs. Richard Baker, of the Third division, and ethnical character, by Mrs. Loyd Miller, of the Fifth division. Richard Baker was the reader, and Mrs. A. A. Birney enacted the voice of the past. Solos were given by Phelps Clark, accompanied by Mrs. Cecile P. Clark.

The dinner was held in the Interior Department dining room, while speaking and entertainment program was presented in the auditorium.

Secretary of the Interior Ray Lyman Wilbur opened the annual meeting yesterday morning with an address of welcome in which he described adversity as a means of restoring the home to its traditional purpose of close alliance between parents and children and the proper training of children.

Lays Crime to War.

Secretary Wilbur denied that prohibition is responsible for the crime wave among youth, blaming it on the war and the conditions that followed it. Secretary Wilbur was introduced by Seldon M. Ely, supervising principal of the fifth division in the public schools.

The day's session included reports from officers, including the annual report of Mrs. Joseph N. Saunders, president of the District Congress. During the past year, she said, the congress has aimed to give every child the best possible education, mental, moral and physical. Mrs. Mary Dabney Davis, of the department of education, Department of the Interior, addressed the afternoon session on the preschool program and ways in which it can be linked with parental education.

The annual meeting will reach its apex of interest this morning when the annual election takes place. With Mrs. E. C. Rittue opposing Mrs. Saunders for reelection, a lively session is expected.

Traffic Arrest Second Made by Glassford

Brig. Gen. Pelham D. Glassford, superintendent of police, made the second arrest of his tenure of office yesterday—this time in a case of alleged traffic violation. His first was the arrest of a panhandler.

The police head was cruising aboard his private motorcycle when he made this arrest. He booked George Wells, colored, 26 years old, of 1715 Ninth street northwest, on a charge of "failing to obey official automatic signal." Wells was released on $5 collateral.

Window Smashed, Man Departing Is Arrested

Thomas A. Lane, 39 years old, of Richmond, Va., was charged with housebreaking by Arlington County, Va., police last night after he was arrested as he attempted to leave a Clarendon chain store.

Thomas was discovered by James Adeell and Charles Bloom, employes of a garage adjoining the store, after he is alleged to have smashed the front window to gain entrance. County Policeman William E. Thompson arrested Thomas as he emerged from the store.

Child Injured by Auto.

Georgia Lee Washington, 3 years old, of 1486 Meridian place northwest, was slightly injured yesterday when struck by a car driven by Mrs. Anna Cooper Wolpe, 36, of 1376 Taylor street northwest. Taken to Children's Hospital in a passing automobile, the child was found to have received abrasions to the legs. She was later sent home.

SHAKESPEAREAN THESPIANS

Post Staff Photo.

A scene from "As You Like It" to be presented tonight and tomorrow night by the Arts Club Players in their theater at 2017 I street northwest. Left to right: Harold Long, Ruth Harsia McKenzie, Jeanette Seiler and Helen Burton.

STRUCK BY HIT-RUN CAR, WOMAN DYING

Matron at Orphan Asylum Is Knocked From Roadside by Speeding Auto.

The victim of a hit-and-run driver whose automobile hurled her several feet in the air last night as she walked with a friend along Good Hope road southeast, Mrs. Mathilda Hofmann, wife of the superintendant of the German Orphan Asylum, is in Providence Hospital, with little hope held for her recovery.

Mrs. Hofmann, in company with Miss Emma Krause, an employe of the home, was on her way to a parent-teacher meeting at the Ketcham School, Fifteenth street and Good Hope road southeast. They crossed the road so as to face approaching cars, Miss Krause declared, and were walking on a down grade toward Anacostia.

They had proceeded only a short distance from the gates of the asylum, located at 2100 Good Hope road, when the roar of an automobile, apparently traveling at a high rate of speed, was heard. Miss Krause said she and Mrs. Hofmann stepped from the road and walked along a dirt shoulder.

Suddenly, some distance ahead of them, Miss Krause said, the machine appeared, followed immediately by a second car. The two seemed to be racing.

The first car sped on, but the second careened and struck Mrs. Hofmann, who was walking a few feet behind her, Miss Krause said.

A passing taxi was hailed and the injured woman was taken to Providence Hospital. An emergency operation was immediately performed, but it is feared Mrs. Hofmann will not live. She suffered a fractured skull and other injuries.

For the last seven years she has been matron of the German Orphan Asylum, where her husband, Andrew Hofmann, is superintendent.

Gaming Raiders Arrest 7 Men in Apartment

Seven men were arrested yesterday in a raid on an apartment at 3023 Fourteenth street northwest, staged by Sergt. R. A. Johnson and a squad from headquarters. One was charged with permitting gaming while the others were booked as United States witnesses.

Clarence P. Sawers, 35 years old, of the Fourteenth street address, was booked on the gaming charge. Police said they obtained money, cards and dice as evidence. Sawers was released on $500 bond.

Mother Finds Boy Missing 10 Years

Child Spirited Away in Infancy Is Located in Children's Home.

A mother and her 11-year-old son were looking over plans last night—plans for the lad's future which were disrupted ten years ago when the boy was spirited away from his mother after she had obtained a divorce from her first husband.

The mother Mrs. Hilda Smith Davis, of this city, recently located her son in the Buncombe County Children's Home, Asheville, N. C. The boy had been there since infancy. Mrs. Davis picked him from a group of other children during a touching scene that brought tears to the eyes of a county judge, the mother, the boy and witnesses.

A Nation-wide search had been conducted for the boy, Jack, since his disappearance. Mrs. Davis has since remarried. The stepfather of the boy, Charles F. Davis, has cooperated in the quest for his wife's missing son.

KENNEDY-WARREN RECEIVER IS NAMED

W. L. Benson to Operate Apartment House Pending Litigation.

The Kennedy-Warren Apartment Building, 3133 Connecticut avenue, with a bonded indebtedness approximating $1,750,000, yesterday was placed in temporary receivership. Justice Oscar R. Luhring, of the District Supreme Court, signed a decree appointing William P. Benson receiver pending litigation to foreclose on the trusts.

Mr. Benson, surviving trustee on a first trust of $1,500,000 and a second trust of $250,000, was required to post a $50,000 bond. He is to take over the apartment and manage it for the benefit of the creditors.

The petitioners for a temporary receivership were the Columbia Securities Co., the Columbia Credit Co. and Benson. Through Attorneys G. Percy McGlue and Thomas F. Burke, they told the court the first two named were holders of first trust notes.

The owners of the property are in default of taxes to the extent of $15,300 on which there is a monthly penalty of 1 per cent. Interest payments on the second trust have been defaulted. An interest payment of $45,000 on the first trust matures tomorrow and it was said the Kennedy-Warren, a Delaware corporation, is without funds to meet this obligation. W. Gwyn Gardiner, attorney for the apartment, consented to the temporary receivership.

The court retained active jurisdiction over the receiver.

Visitors Lose Clothing As Thieves Loot House

Two visitors of Mr. and Mrs. George A. Shaneider, of 1612 Allison street northwest, came to town just in time to share their ill luck. Burglars broke into the Shaneider home yesterday afternoon while the four were out sightseenig and made away with about $750 worth of jewelry and clothing.

The basement door was broken open and the house almost cleaned out of clothing. The loot included a .32-caliber revolver and four stickpins and a platinum diamond ring. Mrs. Irene Taylor and Mrs. Frances Sellers, of Wilmington, Del., lost much of the clothing they had brought to Washington.

Hearst's Plan Hit By Little Congress

Proposed Prosperity Loan of $5,000,000,000 Opposed in 30-3 Vote.

After a lengthy debate last night, Capitol Hill's Little Congress expressed itself emphatically in the negative on the subject "Should Congress pass the $5,000,000,000 prosperity loan proposal advanced by William Randolph Hearst?" The vote was 30-3 against the proposal.

Opponents of the prosperity loan argued that such a move would entail a still greater tax burden, the further underbalancing of the budget, and would probably mean currency inflation, thus endangering the stability of the dollar.

The Little Congress is made up of secretaries to members of the Senate and House and other Capitol attaches. Last night's session was presided over by Arthur Perry, of Texas, secretary for Senator Tom Connally (Democrat), of Texas.

Fire Near Police Headquarters.

Business at police headquarters was temporarily disrupted yesterday when fire broke out in the basement of the adjoining building, at 468 Indiana avenue northwest. The blaze, caused by a defective oil burner, was quickly quenched by firemen and damage was estimated at $50.

District Auto Tags for '33 To Bear '32 Colors Reversed

The District Commissioners yesterday adopted for 1933 the same colors used on the 1932 automobile license tags, but reversed them so as to have yellow letters on a black background. The colors were adopted upon recommendation of Traffic Director William A. Van Duzer. The Bureau of Standards previously had recommended the colors for visibility both day and night.

The tags will be ordered from Lorton Reformatory, where they are made by District prisoners.

In adopting the tag color scheme, the Commissioners failed to consider a proposed design offered for their approval some time ago. A standard color—red, white and blue—with an official emblem, was suggested as a permanent license plate for District motorists. The plan was never acted upon by the Commissioners.

PLAN TO PURCHASE MT. VERNON FAILS TO WIN HOUSE BODY

Proposed Federal Acquisition Urged and Attacked at Public Hearing.

SEMIOFFICIAL CIRCLES HOLD ACTION UNLIKELY

Treadway Hits Charge for Admission and Sunday Closing of Shrine.

Proposed governmental control of Mount Vernon made no progress in Congress yesterday, although the House lands committee heard both sides of the controversy.

Through semiofficial sources it was learned that no action is contemplated and it is thought that the Treadway resolution will die in committee.

The resolution would direct the Secretary of the Interior to determine under what terms and conditions Mount Vernon might be acquired by the Federal Government.

Smith Opposes Bill.

Representative Smith, of Alexandria, Va., took the side of the owners, the Mount Vernon Ladies' Association, in opposing the bill, and cited a section in the deed of cession which prevents its disposition without the approval of the Virginia General Assembly.

He described the bill as "rather innocuous" and said, "I am sure you do not want to do a futile thing. Mount Vernon Ladies have no right to alienate the property."

He opposed an amendment of Representative Leavitt (Republican), Montana, to allow the Interior Department to negotiate with the State of Virginia. This amendment was approved by Representative Treadway (Republican), Massachusetts, who reiterated his belief that Mount Vernon should belong to the Nation.

Management Is Criticized.

Representative Treadway said that "the American people want Mount Vernon turned over to the Federal Government." He criticized again the 25-cent admission charge and the fact that it is always closed on Sundays.

Several members of other patriotic organizations were heard. Mrs. J. Taylor Ellyson, of Richmond, president of the Society for the Preservation of Virginia Antiquity, spoke against the resolution when the subcommittee reported it to the full committee.

Thefts From Stores Charged to Girl, 20

Gladys C. Totty, 20 years old, of no fixed address, was literally left holding the bag yesterday afternoon by three girl companions, according to police. She was booked at the First Precinct station on a charge of investigation after a salesgirl allegedly caught her in the act of stuffing articles from a store counter into the bag.

The girl, who said she formerly lived in West Virginia, was caught by Miss Marie Kidwell, salesgirl at a store on F street northwest. Two other girls fled. Police said the bag yielded several dresses, feminine underwear and other articles. Some of the articles were taken from other downtown stores, they said.

Pen Women Plan Concert on Friday

Music for Program at American University Is Written by Members.

The first open concert of the April music festival of the composer members of the National League of American Pen Women will be given Friday, at American University.

Composers contributing to the program will be Josephine Forsyth, of Ohio; Dorothy Radde Emery, of Maryland; Marianne Genet, of Pittsburgh; Pearl Adams and Gena Branscombe, of New York, and Mary Howe, of Washington.

The concert will be choral, the singers being the Women's Glee Club and the Men's Glee Club of the University with Harland Randall directing.

In two of Miss Genet's selections, "Lilie of Arcadie" and "Sea Love," the lyrics are by Mrs. Ernest Thompson Seton, president of the Pen Women, who is becoming widely known for this form of poetic expression.

TRIAL OF POLICEMAN IN ALLEGED ASSAULT ON PRISONER STARTS

Clash Between Prosecutor and Attorney for Defense Marks Perry Hearing.

TESTIMONY OF WITNESS ON WOUNDS DISPUTED

Youth Charges That He Was Beaten by Suspended Officer of First Precinct.

A lively exchange of words between Irvin Goldstein, assistant United States attorney, and James A. O'Shea, defense attorney, marked the initial session of the trial of Policeman George E. Perry, of the First Precinct, who is being tried in the District Supreme Court on an indictment charging him with simple assault upon John Miller, young colored bootblack. Perry is under suspension.

A Government witness, Leo Gier, was the subject of the verbal battle. Gier, asked whether he noticed anything unusual about Miller's mouth when he saw him in an F street barber shop Sunday, August 23, said that he "hadn't noticed."

Dismissed From Stand.

At that, Goldstein pleaded "surprise" and asked permission to cross-examine his own witness, and after a torrent of objections, Justice F. D. Letts summarily dismissed Gier from the stand, reserving to Mr. Goldstein the right to call him again to the stand and cross-examine him to "refresh his memory."

Gier was later brought back to the stand and questioned, and when he was given a chance to explain he said that somebody told him about Miller's lip, and Justice Letts then ruled that there was no substantial difference between his written statement, which was in Goldstein's hands, and his statements in court.

Charges Beating.

Miller was arrested August 21 at the Union Station by Perry. He was taken to the new First Precinct station and was beaten, he said, by Perry in the sergeant's room, which, at about the same time, was the place where James Henry Harker was beaten. He was taken to the "dungeon" in the basement, he said, and Perry asked him how he would like to spend the night there. He replied he didn't care so much for that particular place of abode.

Perry was among those members of the force who were indicted in a general investigation of police brutality toward prisoners last summer.

The trial will probably last until tonight or tomorrow.

"Prevailing Wage" Claim Disallowed

Accounting Office Rejects Plea of $8,394 Loss on Paint Job.

The General Accounting Office yesterday disallowed a claim for $8,394 presented by the Alliance Construction Co. of New York, which contended this amount was lost by the firm because of a Labor Department decision compelling the payment of the "prevailing rate of wages" to painters working on the interior of the Internal Revenue Building.

Pointing out that the job on the Internal Revenue structure was new and not repair work, the decision of the General Accounting Office held that any amount paid by the contractor above his original bid was entirely proper and not to be defrayed by the Government.

Union labor, during the painting work, had protested that the "prevailing wage" was not being paid and this led to the Department of Labor order for the $11 a day rate. The original bid of the painting firm was $78,896.

Senate District Unit's Meeting Is Postponed

A meeting of the Senate District committee, scheduled for 2:30 o'clock this afternoon, was postponed yesterday by Chairman Arthur Capper (Republican), Kansas, out of respect to Senator William J. Harris (Democrat), Georgia, who died Monday.

The committee will meet instead Friday afternoon at 2:30 o'clock, when it will call up a bill to regulate operation of employment agencies in the District.

BIRTHS, DEATHS AND MARRIAGES

BIRTHS REPORTED.

Glouse and Santarella Campanaro, boy.
Andrew M. and Ruth Saul, boy.
Joseph D. and Ruth Sandis, boy.
Adrian L. and Annette Brunette, boy.
Wade H. and Myrtle Bolt, boy.
Harry D. and Elfa Covey, jr., boy.
John P. and Emma V. Swecker, boy.
Ralph B. and Jessie Warner, boy.
Robert S. and Eva D. Williams, jr., girl.
Walter R. and Bessie Smith, girl.
Walter R. and Evelyn T. Cochrans, girl.
Charles F. and Mary R. Glass, jr., girl.
David H. and Anna Evans, girl.
William M. and Lucille Smith, girl.
Warren and Caroline Sonneman, boy.
Martin B. and Annie R. Larkin, boy.
George and Annie Nlaghan, boy.
Malcolm J. and Doris E. Growley, boy.
Clarence A. and Margaret E. Peterson, boy.
Eugene E. and Velma Girod, boy.
Joseph A. and Mary A. Mathews, boy.
Aquila E. and Virginia Payne, girl.
Robert A. and Bertha M. Ferris, girl.
Richard M. and Ella M. Bennett, girl.
Ralph T. and Alva G. Harper, girl.
Claude A. and Violet E. Wharton, girl.
Clarence E. and Mary H. Cooper, girl.
Haley G. and Evelyn Douglass, girl.

DEATHS REPORTED.

Darwin Weaver, 87 yrs., 4223 7th st. nw.
Mariah L. Matthews, 84 yrs., 6638 Georgia ave. nw.
Francis A. Conklin, 83 yrs., 2017 2d ne.
Caroline H. Potbury, 83 yrs., 1106 Allison st. nw.
Maria A. McArthur, 81 yrs., 619 6th nw.
Mary M. McLaughlin, 76 yrs., 1111 G se.
Charles W. Harleston, 73 yrs., Georgetown Hospl.
John J. Hogan, 71 yrs., St. Elis. Hospl.
Susan M. Lohr, 71 yrs., 1328 Kennedy st. nw.
Leona Myers, 65 yrs., 309 16th st. se.
Mary E. Reilly, 64 yrs., Emergency Hospl.
Helen S. Keene, 64 yrs., Geo. Wash. Hospl.
Jane L. Hoagland, 63 yrs., 4317 Kansas ave. nw.
William H. T. Fowles, 58 yrs., 446 M nw
Marion J. Morgan, 58 yrs., Walter Reed Gen. Hospl.
Thomas L. Ward, 51 yrs., Walter Reed Gen. Hospl.
George L. Schench, 43 yrs., 321 U ne.
Emmett L. Hayes, 23 yrs., Walter Reed Gen. Hospl.
Anne M. Mayola, 3 yrs., Sibley Hospl.
June Herald, 2 mos., Gallinger Hospl.
Frances Jones, 52 yrs., Home for Aged and Infirm.
Lenora Clark, 3 mos., Children's Hospl.

LICENSED TO MARRY.

Vasco J. Charles, 25, and Margaret H. Parker, 28, both of Newport News. The Rev. H. W. Tolson.
William Fink, 30, and Irene E. Krongard, 24, both of Baltimore. The Rev. G. Silverstone.
Charles P. Reichenberg, 27, and Regina N. Akehurst, 21, both of Baltimore. The Rev. A. F. Poore.
Thomas Fay, 26, and Catherine Pruitt, 24. The Rev. J. E. Briggs.
Maurice C. Clarke, 35, and Alice Dent, 24. The Rev. Clagett Ward.
Leslie B. Chinn, 29, and Hilda J. Hudson, 26. The Rev. J. E. Briggs.
Daniel R. Thompson, 25, and Martha B. Smith, 19. The Rev. A. A. Stockton.
Maurice J. Owens, 22, and Margaret C. Staigerwald, 19, both of Baltimore. The Rev. A. E. Barrows.
Philip Shapiro, 23, and Gussie Schrieber, 18, both of Baltimore. The Rev. G. Silverstone.
Ernest O. Catuna, 35, and Olivia Lipscomb, 31. The Rev. G. A. Jenkins.
Alexander Parker, 22, and Roberta Lynn, 21. The Rev. J. H. Randolph.
George M. Carter, 26, and Genevieve Fleet, 21. The Rev. John Richardson.
Henry Bell, 33, and Flossie Cooper, 23. The Rev. G. O. Bullock.
John B. Jankiewicz, 24, and Olive M. Moriva, 22. The Rev. J. V. Buckley.
Jack Dubose, 24, and Annie Finnie, 21. The Rev. Isaac Jackson.
Theron K. Gravatt, 35, and Lela V. Reed, 39. The Rev. J. R. Glenn.
Horace F. Skinner, 25, and Beatrice O. Burroughs, 24. The Rev. F. J. Bohannon.
J. C. Cunningham, 25, and Mary E. Weldon, 22. The Rev. A. F. Poore.
Licenses issued at Rockville, Md.:
Jack Rixey Whitmer, 21, 1013 K street northeast, and Gladys Marie Boone, 19, 2140 M street northwest.
Charles Ellis Warmell, 22, 28 Carroll avenue, Takoma Park, Md., and Bethel Margaret Cooksey, 19, 104 Elm avenue, Takoma Park, Md.
Orvis C. White, 24, Punxsutawney, Pa., and Edna M. Funk, 30, 5809 Georgia avenue northwest.
Walter F. Scott, 21, Washington, and Wilhelmina Reslin, 19, Orangeburg, S. C.
Frank S. Hayden, 23, and Helen Green Powell, 19, both of Blackstone, Va.
James B. Davis, 22, North Garden, Va., and Myrtle Gill, 18, Alberene, Va.
Carl C. Cook, 27, 2119 H street northwest, and Jessie Catherine West, 28, Magazine, Ark.

PLAN SORORITY DANCE

Post Staff Photo

The Phi Beta Lambda Sorority dance to be held at the Hamilton Hotel Friday night is being arranged by Betty Jackson (left), Margaret Hammond (seated) and Frances Culverwell and Virginia Dixon (standing).

VETERANS TO OPEN PAINT JOB CANVASS

60 Men Today Begin Tour of City Expected to Last Four Months.

With a view to aiding in the relief of the local unemployment situation a group of World War veterans will start a canvass of the city today soliciting home owners to have street numbers painted conspicuously on their houses.

The canvass is being staged by J. W. Langley, special employment officer from the national headquarters of the American Legion, and is indorsed by local legion officials, including F. G. Fraser, department commander, and Ralph H. Campbell, employment officer.

Only needy unemployed former service men will make up the group which will do the work. They will be organized into groups of three, two solicitors and a painter. Each member of the group will wear a badge, "World War Veteran Paint Crew."

Special quality paint will be used in the work and the numbers will be painted at any point designated by the owner or tenant. The numbers will be black on a white background and will be 2¾ inches high, a size recommended by merchants, police and postoffice officials.

An inspection of the work is made and the painter is paid 50 cents for the job. J. W. Langley, in charge of the work, has asked that residence owners do not offer any donations, simply paying the set fee.

The plan has been worked with great success in other cities in the East. It is believed that it will take approximately four months to cover the city thoroughly.

Sixty men will be on the job today.

Mrs. McNeill Indorsed For School Board Again

Mrs. Mary A. McNeill, member of the Board of Education, was indorsed for reappointment last night at a meeting of the Parent-Teacher Association of the Frederick Douglass Elementary School.

A Bicentennial play, "The Making of the Flag," was presented by pupils of the fifth and sixth grades under direction of Angela Bishop, principal, and Harry Shorter, S. B Gould, Frances Garvin, I. M. DeReef and Marie Madre Marshall, instructors.

World Tree Lane Presented to Club

Feminine Heroes of Many Nations Are Honored by Memorial Gift.

An avenue of trees, to be known as the International Memorial Lane, was presented to the National Women's Country Club yesterday by Mrs. Charles Mason Remey. Each tree is dedicated to the memory of a famous woman in countries throughout the world.

Plans for the gift were started more than a year ago. Ambassadors and ministers of foreign countries were asked to select a distinguished woman from their respective countries whose names would be honored in the International Memorial Lane.

The presentation of the trees and books containing biographical sketches of the women, was made yesterday by Mrs. Remey at a luncheon given at the club.

CHILD LIFE EXHIBIT WILL BE HELD HERE

Dumbarton House Display to Begin Today and Continue Through Next Month.

Child life in early America, dating back to colonial days, will be shown in an exhibit of portraits, miniatures, toy furniture, samplers, dolls, &c., beginning today, at historic Dumbarton House, 2715 Q street northwest, the headquarters of the National Society of Colonial Dames.

The portraits include one of Theodosia Burr, Aaron Burr's daughter, and one of Susan May Williams, who became the wife of Jerome Napoleon Bonaparte. The latter is by Gilbert Stuart. There are also examples of the work of the two Peales, Hesselius and Jeremiah Theus.

Dumbarton House, built before 1751 by George Beall, is now listed as one of the museums of the country. Mrs. Stephen Bonsal is the curator. It was at this home that Dolly Madison stayed after leaving the White House at the time it was burned by the British in the War of 1812.

The collection has been arranged by a committee headed by Mrs. Fairfax Harrison. Mrs. Brooke Lee is chairman of a committee of hostesses. Assisting on the committees are Mrs. Charles Francis Adams, Mrs. William Holland Wilmer, Mrs. William Cabell Bruce, Mrs. Robert Goldsborough Henry, Mrs. James Starr, Mrs. Breckenridge Long, Mrs. E. Brooke Lee, Mrs. Frederick A. Delano, Mrs. William R. Castle, jr., Mrs. Armistead Peter 3d, Mrs. Stephen Bonsal, Mrs. John W. Davidge, Miss Mary Louise Adams Clement, Mrs. Harral Mulliken, Mrs. Arthur MacArthur, Mrs. Herbert Slocum, Mrs. Cary Grayson, Mrs. Henry Fitzhugh, Mrs. Reginald Huidekoper and Mrs. Henry Fitch.

Dumbarton House is open from 10 o'clock until 5 o'clock daily and from 2 o'clock to 5 o'clock on Sundays. The children's exhibition will continue until the end of next month.

Adventists Oppose Barber Shop Bill

See Threat of Blue Laws in Attempt to Close on Sunday.

The House District judiciary subcommittee yesterday took under advisement a barber shop Sunday closing bill, after hearing conflicting requests of barbers, Seventh Day Adventists and antiblue law groups.

Chairman Vincent L. Palmisano (Democrat), Maryland, said the committee will meet Friday morning to decide what it will do with the measure. He said it is probable the Senate bill, which provides instead for "one day in seven" closing of barber shops, may be substituted.

Representative barbers told the group they favored the bill as a "health measure." Seventh Day Adventists and religious liberty groups, who opposed the measure before the Senate District committee, said the health claim was only a subterfuge; that the bill was in fact an opening wedge for blue laws.

The subcommittee will hold hearings Friday morning on bills to regulate plumbing in the District, and to create additional steam-boiler inspectors.

Smith Club to Meet Here.

The Al Smith Club of Washington will meet in the Arlington Hotel tomorrow night at 8 o'clock.

Dr. White Expresses Hope For Proper Mind Valuation

Although discounting progress in a world where a majority still "think the earth is flat," Dr. William Alanson White pointed a finger of hope toward a time when the mind will be as well understood as the physical environment.

The learned psychiatrist was speaking last night at the last session of the Round Table of the Jewish Community Center for this season.

Despite citing evidences of disbelief which still exist and poking fun at a world which in 1474 tried a rooster for laying an egg, in 1516 excommunicated a host of caterpillars, and only a century ago executed persons for witchcraft, the head of St. Elizabeths Hospital ended with a note of optimism for that time when the machinations of the mind will be properly evaluated.

The greatest progress in psychology in the Twentieth Century, he said, is the "recognition that states of mind are realities."

It is through this realization he believes that progress toward throwing off a yoke which still binds will be accomplished.

COUPLE CONVICTED ON FRAUD CHARGES GIVE UP LONG FIGHT

Herman and Julia Hagner Start Five-Year Terms at District Jail.

$30,000 WAS OBTAINED FROM TRANSFER FIRM

Three-Year-Old Son Is Sent to Receiving Home Pending Arrival of Kin.

Having exhausted all legal means to escape five-year sentences on charges of using the mails to defraud, Herman O. Hagner, and his wife, Julia, last night began their terms a few hours after Milton Kronheim, bondsman, surrendered them to the court.

The pair were brought before Justice Peyton Gordon by Deputy Marshals Gus Ceremele and John Sackey. With Mrs. Hagner was her 3-year-old son, who spent last night at the Receiving Home after his mother had been taken to the District Jail to await transportation to the penitentiary. Relatives in Camden, N. J., are expected to come for him this week.

Convicted on Sixteen Counts.

Mr. and Mrs. Hagner, who were found guilty on an indictment of sixteen counts of using the mails to defraud, had been sentenced to five years each on each count, the sentences to run concurrently. They were each fined $1,000. They were alleged to have frauduleptly obtained $30,000 from the Merchants Tranfer & Storage Co. by representing to the firm that customers' bills, which they sent the company, were genuine.

The company advanced 75 per cent of the face value of the bill to the Hagners for a small discount rate. At that time the couple operated automobile parts shops in Scranton, Pa., and Camden, N. J.

High Court Appeal Fails.

An appeal was taken by the Hagners, through their attorney, Lucien Vandoren, on the ground that the offense was committed in Scranton, and could not legally be tried in the District of Columbia.

The Court of Appeals ruled, however, that in not raising the issue before the trial opened here, the defendants had, in effect, waived this legal protection.

The case was then appealed to the United States Supreme Court, which upheld the decision of the Court of Appeals last week. The man and his wife surrendered yesterday and prepared to serve their sentences.

St. Vincent de Paul Card Party.

Members of the St. Vincent de Paul Conference of the Holy Comforter Church will give a card and bingo party tomorrow night for the needy and unemployed of the parish. The party will be held tomorrow night at 8:30 o'clock at Holy Comforter Auditorium.

The Weather

TODAY'S SUN AND TIDE TABLE

		A.M.	P.M.
Sun rises	5:25	High tide	7:23	7:51
Sun sets	6:49	Low tide	1:33	2:12

WEATHER CONDITIONS.

U. S. Dept. of Agriculture, Weather Bureau, Washington, Tuesday, April 19—8 P. M.

Forecast for the District of Columbia, Maryland and Virginia—Fair and slowly rising temperature Wednesday except in Virginia, unsettled Wednesday and Thursday; Thursday increasing cloudiness.

Pressure continues low north of the Gulf of St. Lawrence, Harrington, 29.42 inches, and pressure is also relatively low over Kansas and Missouri, Springfield, Mo., 29.72 inches. Another disturbance is over British Columbia, Kamloops, 29.28 inches, with a secondary over eastern Nevada, Tonopah, 29.40 inches. High pressure prevails over northern Canada, including Hudson Strait, Coppermine, 30.70 inches, and Nottingham, 30.42 inches, with an extension southward over eastern Hudson Bay to the Lake region, Alpena, 30.12 inches. Rains have occurred in the North Pacific States and over the northern Plateaus, and showers are reported from the Plains States, the interior of the west Gulf States, and along the east Gulf and Florida coasts. Temperatures have risen over the middle and northern Rocky Mountain region, the western Plains States, the Ohio Valley and in the interior of the middle Gulf, the South Atlantic and Middle Atlantic States. Temperatures have fallen somewhat over the eastern Plains States and in the middle Plateau.

Local Weather Report.

Temperature—Midnight, 47; 2 a. m., 48; 4 a. m., 45; 6 a. m., 41; 8 a. m., 46; 10 a. m., 54; noon, 60; 2 p. m., 63; 4 p. m., 66; 6 p. m., 66; 8 p. m., 63; 10 p. m., 55. Highest, 67. Lowest, 41. Relative humidity—8 a. m., 56; 2 p. m., 30; 8 p. m., 24. Rain to 8 p. m., none. Hours of sunshine, 12.3. Per cent of possible sunshine, 92.

DEPARTURES FROM NORMAL.

Accumulated excess of temperature since January 1, 1932, 520 degrees.

Deficiency of temperature since April 1, 1932, 47 degrees.

Accumulated excess of precipitation since January 1, 1932, 2.83 inches.

Deficiency of precipitation since April 1, 1932, .21 inch.

Temperatures and Precipitation.

Temperatures and precipitation for 24 hours ended 8 p. m. Tuesday:

	Highest	Lowest Mon. night.	Tues. 8 p.m.	Rain- fall.
Washington, D. C.	67	41	63	....
Asheville, N. C.	74	38	62	....
Atlanta, Ga.	72	48	68	....
Atlantic City, N. J.	60	40	56	....
Baltimore, Md.	66	44	64	....
Birmingham, Ala.	80	52	72	....
Bismarck, N. Dak.	68	46	66	....
Boston, Mass.	56	44	52	....
Buffalo, N. Y.	46	44	44	....
Chicago, Ill.	54	40	46	....
Cincinnati, Ohio	66	44	60	....
Cheyenne, Wyo.	62	30	56	0.02
Cleveland, Ohio	50	38	50	....
Davenport, Iowa	66	38	62	....
Denver, Colo.	70	36	66	....
Des Moines, Iowa	64	42	60	....
Detroit, Mich.	58	36	50	....
Duluth, Minn.	50	34	44	....
El Paso, Tex.	84	58	84	....
Galveston, Tex.	74	68	70	....
Helena, Mont.	60	34	52	....
Indianapolis, Ind.	66	38	62	....
Jacksonville, Fla.	70	60	66	0.02
Kansas City, Mo.	54	48	50	0.64
Little Rock, Ark.	76	56	74	....
Los Angeles, Calif.	78	56	66	....
Louisville, Ky.	68	36	62	....
Marquette, Mich.	58	36	54	....
Memphis, Tenn.	78	52	74	....
Miami, Fla.	78	72	74	0.88
Mobile, Ala.	80	64	68	0.36
New Orleans, La.	80	68	74	....
New York, N. Y.	64	38	58	....
North Platte, Nebr.	62	46	64	....
Omaha, Nebr.	60	48	48	0.44
Philadelphia, Pa.	68	44	62	....
Phoenix, Ariz.	92	58	90	....
Pittsburgh, Pa.	66	32	62	....
Portland, Me.	54	34	48	....
Portland, Oreg.	54	46	50	0.48
Salt Lake City, Utah	72	44	70	....
St. Louis, Mo.	68	48	66	....
St. Paul, Minn.	48	42	60	....
San Antonio, Tex.	86	66	84	....
San Diego, Calif.	66	58	62	....
San Francisco, Calif.	60	52	54	....
Santa Fe, N. Mex.	66	36	64	....
Savannah, Ga.	70	56	64	....
Seattle, Wash.	50	42	48	0.42
Springfield, Ill.	68	40	62	....
Tampa, Fla.	74	56	68	0.[illegible]
Toledo, Ohio	56	34	50	....
Vicksburg, Miss.	80	56	78	....

River Bulletin.

Harpers Ferry, W. Va., April 19—Potomac and Shenandoah Rivers both slightly muddy.